Holstein-Friesian

WORLD

Vol. XLVI September 7, 1949 No. 18

Get of a Gold Medal Sire

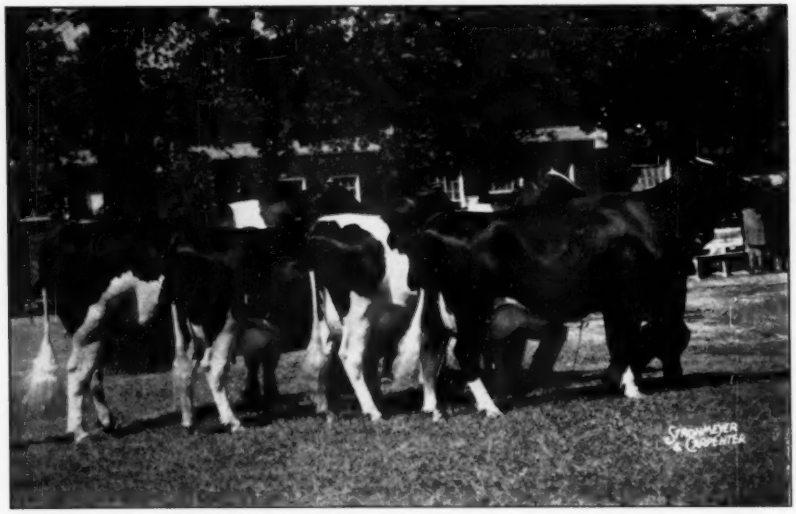

THE 1949 GET OF PABST ROAMER (Excellent-Gold Medal)
First prize Get of Sire at Ohio and Michigan State Fairs, second to the Burke Get at Wisconsin State Fair. Pabst Farms, Inc., Oconomowoc, Wisconsin.

SHOW REPORTS IN THIS ISSUE

Wisconsin, Iowa, Minnesota, New York, Ohio, Maryland, C.N.E.

Maytag Dispersal

The "Key Sire"

One of the All-Time Great Sires of the Breed

SIR ORMSBY FOBES DICTATOR
Sire of several blue ribbon gets from 1938 to the present time. He has 44 A R daughters, 2 with 917 and 1014 of fat. In service at Maytags from 1938 until his death in 1943.

HIS BLOOD DOMINATES THE MAYTAG HERD

Many years ago a lad sat on a bale of straw after one of the earlier shows at Waterloo. Beside him sat a knarled old show-veteran. The boy was thumbing through the pages of the current issue of the "World", pausing occasionally to study an item or an advertisement. When he had finished, he opened the book to a two-page display, advertising "the greatest bull in the world", and nudging his dozing companion, asked the old man's comment. He studied the pages but a minute, then forming the book into a roll, passed it back to the boy with the following words: "Son **only Time can make a bull Great".**

"Dictator", long since dead, has been proven Great through his sons and daughters, grand-sons and grand-daughters, and on into the third and fourth generation. The evidence of this "greatness" is yours to see and yours to own, in the Maytag Dispersal.

The Catalogue—ready about two weeks ahead of sale. Will be sent by mail at 50c per copy.

Hotel Reservations—Please make your reservations well in advance with the hotel manager —Hotel Savery, Des Moines, Iowa.

SALE AT AUCTION
Monday and Tuesday
OCT. 31 NOV. 1
In the Sale Pavilion
Iowa State Fairgrounds
Des Moines, Iowa

Sale Under Management of
A. W. PETERSEN and Associates
OCONOMOWOC, WIS.

This is "FOBES" at 4 Yrs.

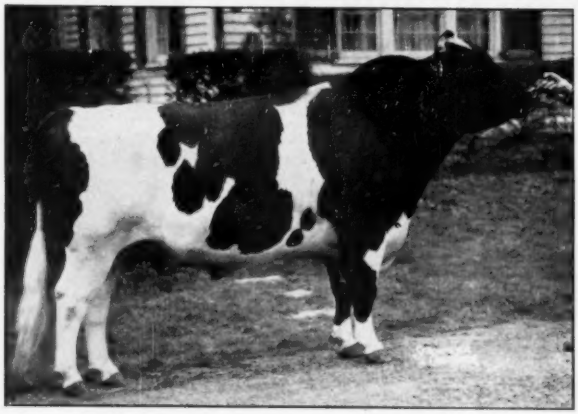

SIR BESS ORMSBY BURKE FOBES 934577 (Excellent)
Born December 4, 1944
Owned Jointly with G. F. Walters & Son, Iowa

This late picture shows that "FOBES" is getting better and better as he matures. He was classified "Excellent" at the minimum age — and his dam and sire were both classified "Excellent" at the same time he was.

FOBES Traces 11 Times to
SIR BESS ORMSBY FOBES
Whose Blood Built Our Herd

In his 30-ancestor pedigree, Sir Bess Ormsby Fobes 73d, great transmitting line-bred son of Sir Bess, appears five times, three on the sire's side, two on the dam's side — and his dam is a granddaughter of Linden Lawn Sir Bess Ormsby Fobes, another Sir Bess son, to give him 11 crosses of Sir Bess blood.

He Has More Sir Bess Blood
Than An Own Grandson

HIS DAM

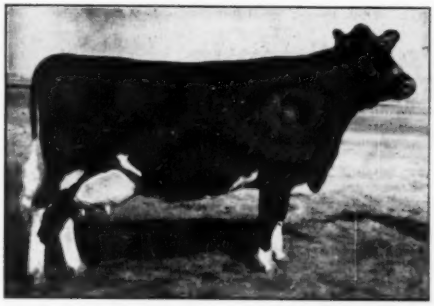

BESS SKYLARK ORMSBY DORA (Excellent)
All-American Three-year-old 1946
4y-365d-3X 24207 M. 4.4% 1064.9 F.
(Former National Champion for age on 3X)

HIS SIRE

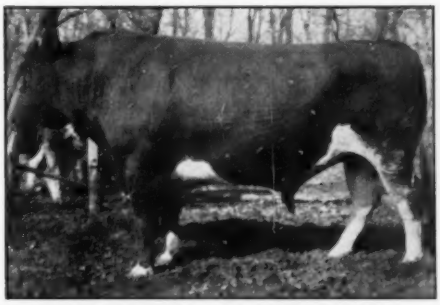

SIR BESS ORMSBY FOBES BLOOD (Excellent).
His first three tested daughter average 530 F., 4.1%, at 2y 3m, all qualifying for the 305-day division. Watch his list grow.

FOBES is a double grandson of Sir Bess Skylark Ormsby Fobes (VG), Silver Medal Production Sire with a plus proving of 58 lbs. fat .19% on 13 pairs, with dams averaging 466 F., 3.58%. His 20 HT daughters average 511 F., 3.74%. This great sire is a double grandson of Sir Bess Ormsby Fobes 73d.

HIS SIX NEAREST DAMS AVERAGE 21634 M. 3.93% 851.3 F.
Four on 3X — Two on 2X

The first Fobes daughter at Osborndale arrived on July 4. Several more have been born since, and many of our best ones are bred to him. Quite a number of his sons have arrived, but they do not stay with us long. Everybody seems to want one of them.

If You Want a Fobes Son from One of Our High Record Ormsby Cows
BETTER MAKE YOUR RESERVATION AS EARLY AS POSSIBLE

OSBORNDALE — Derby, Conn.

FRED M. NICHOLS, Manager **MRS. W. S. KELLOGG, Owner** **HANS JENSEN, Herdsman**

Published First and Third Saturday of Each Month
Entered as second class matter, December 16, 1918, at the Post Office at Lacona, New York, under the act of March 4, 1879
Price $2.00 Per Year

Credit to Burke, Pabst Roamer and Pabst Regal

at Wisconsin State Fair, 1949

Get of Sire by Burke

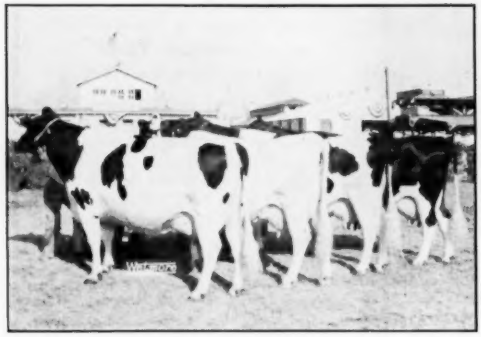

FIRST PRIZE AT WISCONSIN

A Son of Regal

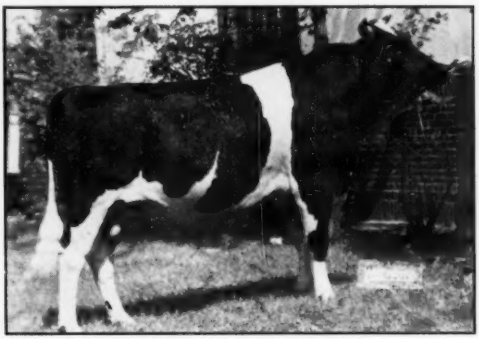

PABST SIR REGAL FOBES
Second prize aged bull, Wisconsin.
First and Grand Champion, Ohio State Fair.

Premier Breeder at Wisconsin
—1949 Ribbons—

First Prize

2-Year-Old Heifer
Pabst Roamer Finella (by Roamer)

Junior Get of Sire
By Roamer

Senior Get of Sire
By Burke

Three Best Females
2 by Roamer, 1 by Burke

2-Year-Old Bull
Pabst Roamer Dean Walker Lad
(by Roamer — owned by John Mell)

Second Prize

Aged Bull
Pabst Sir Regal Fobes (by Regal)
Senior Yearling Heifer
Pabst Roburke Queen (by Roamer)
2-Year-Old Heifer
Pabst Romoncader Belmont (by Roamer)
4-Year-Old Heifer
Pabst Roamer Fobes Prairie (by Roamer)
Aged Cow
Pabst Burke Moncader Belmont (by Burke)
Dairy Herd (2 by burke — 2 by Roamer)
Senior Get of Sire (by Roamer)
(3rd Senior Get — by Regal)

Ohio State Fair Winnings Include —
(12 Firsts—4 Seconds—3 Championship Awards)

First Prize

Aged Bull, Senior and Grand Champion
Pabst Sir Regal Fobes (by Regal)
2-Year-Old Bull — Pabst Roamer Dean Walker Lad
4-Year-Old Heifer — Pabst Roamer Belmont Eyebright
3-Year-Old Heifer — Pabst Roburke Lottie
2-Year-Old Heifer — Pabst Reburke Rag Apple
Senior Yearling Heifer (Junior Champion)
Pabst Roburke Queen (by Roamer)
Senior Yearling Bull (Junior Champion)
Pabst Sir Roburke Rag Apple — bred and shown by us, owned by Mooseheart, Cornell Farms and Neillwood Farms, Illinois.
Get of Sire, Junior Get of Sire, Produce of Dam, Dairy Herd, Breeders Young Herd.

Second Prize

3-Year-Old Heifer
Pabst Burcader Bess (by Burke)

2-Year-Old Heifer
Pabst Roamer Finella (by Roamer)

Produce of Dam
From Pabst Burke Rag Apple

Heifer Calf
Wern Pabst La Princess Margaret

(A Roamer daughter shown by us for Wern Farms)

Bonic Bros., Marysville, Ohio, won second prize on their bull calf by Roamer, bred and shown by them.

Pabst Farms, Inc. Acc. — Neg. Oconomowoc, Wis.

WISCONSIN INSTITUTION HERDS

Backed by twenty-five years of contructive breeding with results exemplified in our production and show records we have proven that close line-breeding and careful selection has paid big dividends to the breeders who have selected breeding stock from our herds.

Our business is to produce dairy products to our institutions in a practical way and at lowest possible cost. With 5 Gold Medal sires bred by us and many others being proven there is very little gamble in selecting a young sire from us.

For Information write - - -

Wisconsin State Department of Public Welfare

W. W. KINYON, Farm Supervisor — **State Capitol, Madison, Wisconsin**

PABST JESS

Now Heads Our

St. Croix County

Herd

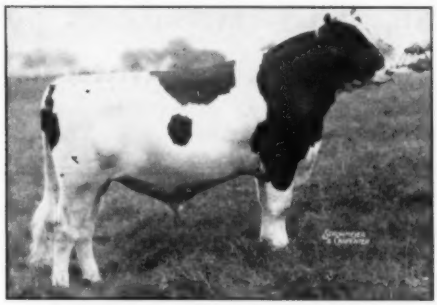

Semen from JESS will be available. Write for prices.

PABST JESS 984796

He is sired by the Excellent sire, Pabst Regal, and out of a granddaughter of "73rd" with 730 lbs. fat, 3.8% at 4½ years. A maternal sister has 823 lbs. of fat, 3.7% as a senior 4-yr.-old on 3X.

"Jess" is being mated to daughters of our former Silver Medal Sire, Pabst Sir Belmont Colanthus and our proven sire, Wimbledon Ollie Emperor.

ST. CROIX COUNTY HOSPITAL

GEO. MOLSTAD
Herdsman

New Richmond, Wisconsin

BERNARD KUHN
Supt.

IF YOU CAN'T SHOW.....

.....GO!

Holsteins sell the Ringside . . . but the Ringside sells the public.

If you can't bring Holsteins . . . bring yourselves to the big shows this fall . . . not just yourselves but your family, your friends, and prospective breeders.

Support the home team! Your attendance at the shows . . . your presence in the crowds applauding the Holsteins in the ring . . . contributes to enthusiasm, lends prestige to those animals out there hard at work selling the dairy public on themselves and the high-producing cousins they represent.

If you can bring your cattle . . . fine! But, if you can't, you can still promote the breed, sell the public, by being there yourselves.

THE HOLSTEIN-FRIESIAN ASSOCIATION OF AMERICA

BRATTLEBORO, VERMONT

New Schedule of Transfer Fees — Effective Sept. 1, 1949

	Members H.-F. Ass'n of America and Recognized State Ass'n	Members H.-F. Ass'n of America Only	Non-Members
Within 3 months of date of sale	$2.50	$3.00	$4.50
After 3 months of date of sale	3.00	4.00	6.00

Application for the transfer of ownership of registered Holstein cattle filed with the Holstein-Friesian Association of America from Sept. 1 on, should be accompanied by fees at the above rate.

Easy to Use, Safe and Effective

Lederle's NEW TUBE

VETICILLIN* Penicillin OINTMENT

for Treating Mastitis

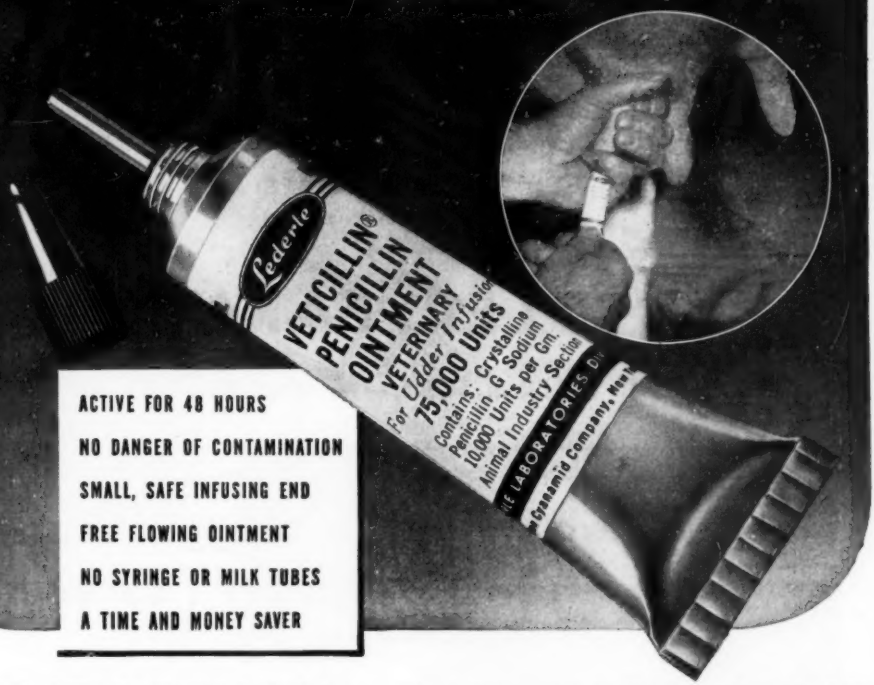

ACTIVE FOR 48 HOURS

NO DANGER OF CONTAMINATION

SMALL, SAFE INFUSING END

FREE FLOWING OINTMENT

NO SYRINGE OR MILK TUBES

A TIME AND MONEY SAVER

VETICILLIN Penicillin OINTMENT *Lederle* is a highly effective treatment for dry or milking cows with chronic or acute mastitis caused by organisms susceptible to penicillin. Each ready-to-use tube contains enough material for *one* treatment of an infected quarter — 75,000 units of VETICILLIN Penicillin in a special ointment base.

After a treatment, enough penicillin is maintained in the udder to be active against *Streptococcus agalactiae* for 48 hours, even though the cow is milked every 12 hours. A treatment every 24 hours assures maximum antibacterial action.

To use VETICILLIN Penicillin OINTMENT, insert the small infusing end carefully into the teat canal to the top of the tube. Then, starting with the thumb flat against the tube's base, squeeze out contents. The penicillin will be carried into the deepest parts of the udder by the nonirritating, odorless, lighter-than-milk ointment base.

Frequently, only one treatment is necessary to return the quarter to the production of salable milk; seldom more than three treatments.

VETICILLIN Penicillin OINTMENT is packaged —ready for use in a throw-away tube, avoiding any chance of contamination or the need for syringe and milk tubes.

For best management practices, and disease-control procedures, consult your veterinarian.

*Reg. U. S. Pat. Off.

LEDERLE LABORATORIES DIVISION

AMERICAN Cyanamid COMPANY

30 ROCKEFELLER PLAZA NEW YORK 20, N. Y.

Clip this coupon and send to us at the above address for your FREE COPY of COMMON DISEASES OF LIVESTOCK.

Name_____

Address_____

City_____ State_____

This Gladiator Calf Would Please You!

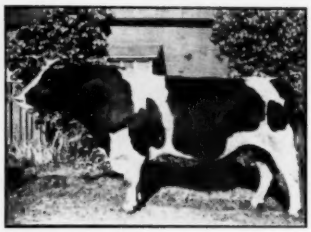

MONTVIC RAG APPLE GLADIATOR
Our VG proven sire by Raymondale Ideal Successor and out of famed Montvic Bonheur Dale (E) twice 700-lb. 4% daughter of Montvic Pathfinder. His 28 HT daughters average 11880 M., 3.82%, 454 F. (2X-305d).

Born Aug. 15, 1949
Sired by Gladiator

←

And From This
Gladiator Daughter

→

The dam's dam is Tyler Farms Posch Jennie (E), a Posch daughter with 22,986 lbs. milk, 4%, 918.5 lbs. fat on 3X, one of the greatest daughters of her GM sire!

The calf is a dandy — marked about 75% white.

WRITE FOR FULL DETAILS

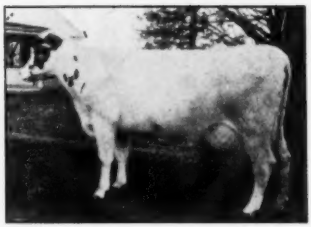

TYLER FARMS R. A JESSIE (VG)

2½y	3X	301d	12477	3.5%	442.2
3½y	3X	293d	16743	3.4%	572.1
		(Vt. State Record)			
4½y	3X	305d	16474	3.8%	625.7
5½y	3X	365d	21173	3.5%	739.7

CERTIFIED **TYLER FARMS** **ACCREDITED**

J. B. C. TYLER & SONS — — West Newbury, Vt.

Offering Two Sons of Dunloggin Gracious Master ("Excellent"

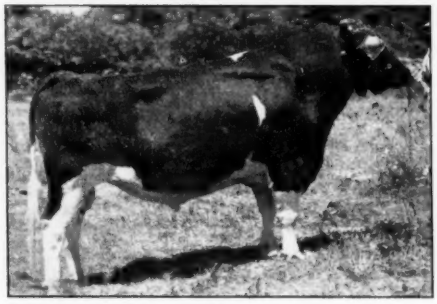

DUNLOGGIN GRACIOUS MASTER
Index on 1st 6 pairs 22821 lbs.
Milk 3.81% 849 lbs. Fat
by Dunloggin Woodmaster "Gold Medal" from Dunloggin La Grace "Brood Cow Extraordinary".
4y 21588 lbs. Milk 4.0% 866 lbs. Fat.

1. Broad Rock Master Patsy 1066240—Born 3-25-49.
   Dam: Quonquont Pearl Pluto 2067502.
   8y 7m 21701 lbs. Milk 718.9 lbs. Fat.
   Granddam: Quonquont Perella Modest 1844902.
   4y 6m 20781 lbs. Milk 821.3 lbs. Fat.

2. Broad Rock Master Tim 1066241—Born 3-31-49.
   Dam: Quonquont Modest Belle 2359172.
   4y 0m 17967 lbs. Milk 603.4 lbs. Fat.
   Granddam: Quonquont Bonnibel Pluto 1670110.
   6y 0m 29051 lbs. Milk 881 lbs. Fat.

Prices and Pedigrees by Request.

Semen available from Dunloggin Gracious Master also from our junior sire, Broad Rock Gracious Governor, by Gracious Master and from the $12,500 Carnation Homestead Violet, member of the All-American Get of Sire 1939 and 1940. She has 1115 lbs. Fat from 29019 lbs. Milk and is by the Governor of Carnation from a daughter of one of the four 1,000 lbs. Fat Madcap full sisters.

BROAD ROCK FARM — Peace Dale, R. I.

M. A. GAMMINO, Owner

Ex.

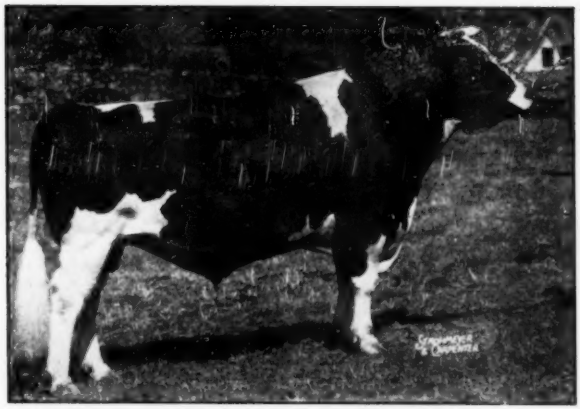

G.M.

ARISTOCRAT

Inherits and Transmits

Production — Test — Type

— HIS DAM —

TRIXY ORMSBY BEETS
(Excellent)
(Photo at 14 yrs.)
Many Times Grand Champion
4½y-365d-2X 24525 M., 819.9 F.
(World Record for Milk)
(Former World Record for Fat)
BROOD COW PAR EXCELLENCE.

— HIS SIRE —

NEWMONT MAJOR (Excellent)
1st bull calf and Junior champion, Champlain Valley Exposition and Rutland Fair, 1947. Sire of 12 All daughters, five of them with over 616 lbs. fat on 2X milking.

— HIS SISTER —

NEWMONT TOPSY (Excellent)
5y-305d-2X 17711 M., 3.8%, 672 F.
(First on 1942 Honor List)
Member 1st prize Dairy Herd and produce (with Aristocrat) at Rutland, '46. Daughter of "Trixy", hence a maternal sister to "Aristocrat".

— HIS SON —

NEWMONT ARISTOCRAT 10th (V.G.)
1st prize aged bull 1946, and member of 1st get of sire, Rutland, 1946, 1947. His oldest registered daughters now on test showing great promise in production with 4% fat.

— HIS DAUGHTER —

NEWMONT PATTY (V.G.)
N. J. CLASS LEADER with
17778 M. - 3.9% - 693 F. - 2X - 4y 8m
Patriot, her son by 10th, goes to Wisconsin.

PLAN YOUR FALL BREEDING PROGRAM NOW—JOIN THE ARISTOCRAT PROCESSION
Write for Pedigree and Bulletin of Aristocrat and Aristocrat 10th
Artificial Services to ARISTOCRAT and ARISTOCRAT 10th Available at $50.00
$50.00 Extra at Registration if Calf is a Bull

45th Artificial Breeding Association

Nichol Avenue — (Phone 2-7200) — NEW BRUNSWICK, NEW JERSEY
Orders for Semen Should be Placed at Least Two Weeks in Advance of Your Needs

The NEALE FARMS

"JUMPING OVER MOON IS SMALL STUFF"

FLYING VET IS ON PLANE FOR BLESSED EVENT

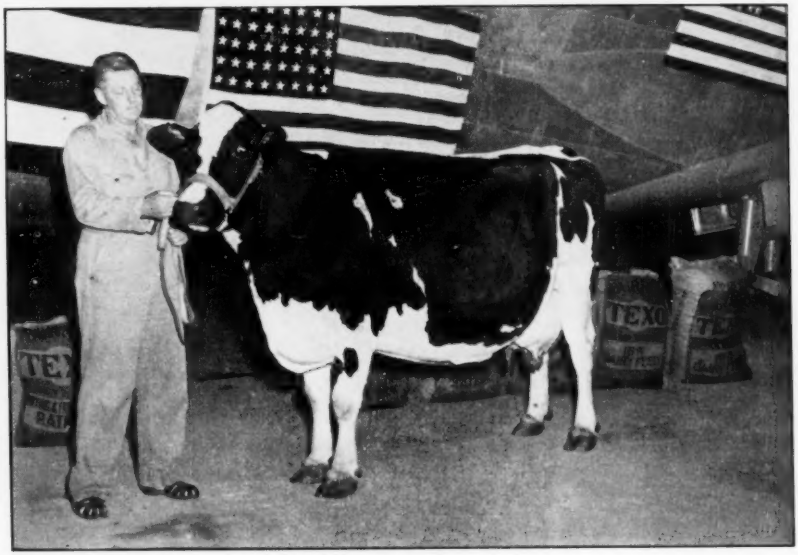

Holding "Pietertje", expectant registered Holstein cow from The Neale Farms, Waco, Texas, is Dr. K. R. Hamorszky, Waco veterinarian. "Pietertje" left Waco airport early Saturday morning, August 13, on a non-stop flight to Havana, Cuba. She was due to drop a calf August 17, and Dr. Hamorszky went along to assist in case the "blessed event" occurred sooner. ("Pietertje's" air-borne heir, "Skychief" was born in Cuba, August 20)

The shipment of fine cattle by the Burrus Feed Mills, is part of their program to improve livestock in Cuba. We congratulate them on their splendid work, and are happy to have had a small part in their program.

BUY HOLSTEINS WITH

PRODUCTION — TEST — FAT — TYPE

Write us before you buy.

The NEALE FARMS

Waco, Texas

MORE THAN

1/2 Million FINE CALVES

have been raised on Kaff-A

Kaff-A has helped raise more than 1/2 million fine calves throughout the nation. It has helped dairymen to save all milk normally fed after the 10th day.

The basis for Kaff-A is buttermilk with other dairy by-products, cereal products, vitamin concentrates and manganese sulphate added.

You feed it as you would whole milk. You simply dilute Kaff-A one to nine with water to wean calves from whole milk as early as the tenth day.

If you're feeding milk to any calf, replace it with Kaff-A now. Ask your feed dealer for a pail — today.

KAFF-A

FOR STARTING AND GROWING CALVES

CONSOLIDATED PRODUCTS COMPANY
Danville, Illinois
Princeton, N. J. • Des Moines, Iowa
1009 - 9th Street, Sacramento, Calif.

Sovereigns at the C. N. E.

His Descendants Win All Male Firsts and Championships
Also Junior and Reserve Junior Champion Female

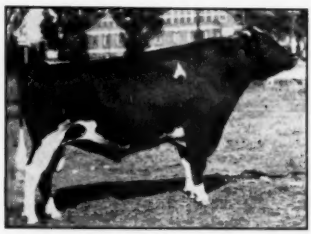

MONTVIC RAG APPLE SOVEREIGN (XXX 4Sire)
Besides these individual winnings listed here, his descendants made up a number of the winning groups.
His grand champion son, Spring Farm Sovereign Supreme, sired the first and third prize Junior Gets, with a Sovereign Get second. Also two Sovereign daughters made up the second prize Progeny.

These Sovereign Descendants Included

SPRING FARM SOVEREIGN SUPREME (Son)
First prize 3-yr.-old, senior and grand champion.
BARALEE PABST RAG APPLE SOVEREIGN (Son)
Reserve Senior and Reserve Grand Champion.
SPRING FARM SUPREME JOJO (Grandson)
First Senior Bull Calf and Junior Champion.
A. B. C. SUPREME SOVEREIGN (Son)
First Junior Calf and Reserve Junior Champion.
A. B. C. REFLECTION SOVEREIGN (Son)
First prize Two-year-old Bull.
SPRING FARM SKIPPER SUPREME (Grandson)
First prize Senior Yearling Bull.
WESTMOUNT SOVEREIGN ENSIGN (Son)
First prize Junior Yearling Bull.
HILDIX SOVEREIGN KAY (Granddaughter)
First Senior Yearling and Junior Champion.
SPRING FARM ECHO SUPREME (Granddaughter)
First Senior Calf and Reserve Junior Champion.
A. B. C. INKA B. SOVEREIGN (Granddaughter)
First prize Junior Yearling Heifer.
SPRING FARM BELLE SUPREME (Granddaughter)
First prize Junior Heifer Calf.
Two Daughters and Three Granddaughters Won Seconds.

SPRINGBANK FARM

T. R. DENT, Owner
Woodstock, Ont.

Crescent Beauty Glory

OUR HERD SIRE

Extends Congratulations to His Sisters

HIS 3-4 AND MATERNAL SISTER

CRESCENT BEAUTY LADY GLORIA

HIS FULL SISTER

CRESCENT BEAUTY JULE GLORIA

At the great Wisconsin State Fair, one of the largest and strongest Holstein shows of recent years, the sisters of CRESCENT BEAUTY GLORY added new laurels to the family.

CRESCENT BEAUTY LADY GLORIA, who is his maternal sister as well as his three-fourths sister, was first prize three-year-old and reserve grand champion in the open classes and grand champion Wisconsin female.

CRESCENT BEAUTY JULE GLORIA, his full sister, was a money cow in that sensational aged cow class, and she and Lady Gloria made up the 2nd prize Produce. Also showed with Lady Gloria and Jule Margaret (a 7-8 sister to our bull) for 2nd prize on Best Three Females Bred by Exhibitor.

Crescent Beauty Glory's calves are the typiest ever dropped in our herd. They are from our strong Admiral-bred foundation cows that trace to Jule King Fobes, Admiral Ormsby Fobes of Rock, Admiral Ormsby Triune and others.

Paganok Farms

SCOTT MEYER, Owner **Hannibal, Missouri**

Your Future Herd Sire

Born July 5, 1949 and What a Prospect!

HIS DAM'S DAM

SHESHEQUIN STAR RUBY (Excellent)
HIR-4y- 21476 M. 3.8% 807 F.

HIS SIRE'S DAM

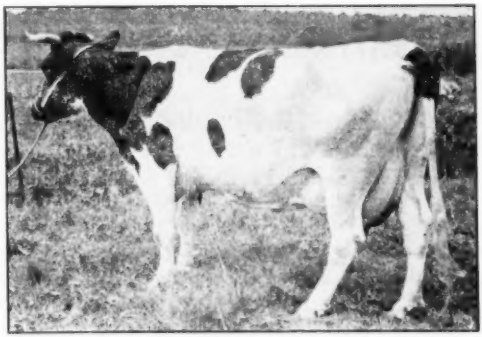

E. B. ROSA (Excellent)
Three Records Over 900 Lbs. Fat, 4% Test
Life Total Over 6,000 Lbs. Fat

His Dam:

ZIMMERMAN STAR RUTH

3y — 15001 M. 4.3% 642.8 F.

Freshened last year July 4, this year July 5. Star Ruth is a line-bred Star, being sired by Rivermead Star Helen, whose 8 daughters have completed records in our herd averaging 4.1%.
Her dam, Sheshequin Star Ruby (Excellent), has an HIR record at 4 yrs. of 21476 M., 3.8%, 807 F., and is also the dam of Dean Pearl Star Ruby, who at 4 yrs. made 873 lbs. fat, 3.8%, and is now making over 900 lbs. fat. Star Ruby is a daughter of Sheshequin Star Piebe, a paternal brother to Star Helen.
Star Ruth is the result of the successive use of four proven sires, each of whose daughters average 3.8% or better, and the fifth sire a Silver Medal Type Sire.

His Sire:

ZIMMERMAN PRINCE STAR ROYALIST

(Our Junior Sire)

He is a son of E B Rosa (Excellent), who has made three records over 900 lbs. fat with 4% test and has a life record over 6000 lbs. fat. Rosa has a daughter by Star Piebe that made 792 lbs. fat, 3.82%, at 24 months. His sire is our proven senior sire, Sheshequin Star Prince Piebe (VG), one of the ten desirably proven sons of Star Piebe and a 7-8 brother to Star Ruby pictured above.

THIS BULL IS AN OUTSTANDING EXAMPLE

Of Our Line-Breeding Program

With it we hope to fix strongly the ability to transmit high production, which is already quite dominant in our herd. The purchasers of our bulls can buy with full assurance that these bulls will increase the production in their herds. The proven sons of our herd sires give us confidence of being able to do this.

FEW BULLS CAN SHOW TWO GREATER PROVEN GRANDDAMS THAN THE TWO PICTURED HERE

Write for Information — or Come and See Us

Zimmerman's Dairy Farm

L. A. ZIMMERMAN **Lehighton, Penna.** **J. A. ZIMMERMAN**

World's Record HIR Average — 731 Lbs. Fat

Watch for a New Proof on Supreme

GOLD MEDAL PROVED SIRE

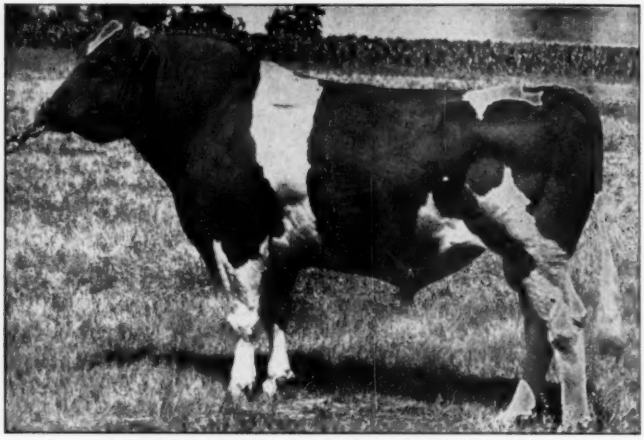

CLOVE VALLEY SUPREME SATISFACTION 846818
Bred by G. S. V. Andrews, Lagrangeville, N. Y.
Proved by Mrs. J. M. Huff & Sons, Honeoye, N. Y.

Great Because of a Great Group of Daughters

Supreme's 18th daughter completes first record on Nov. 21st

So far we've used only the first 10 comparisons as a basis for our judgment of him as an **outstanding transmitter of good type and high production, ALONG WITH UNUSUALLY WELL-SHAPED AND STRONGLY-ATTACHED UDDERS.**

Since his tenth daughter completed her first record, the original 10 have each completed a second record **and the next eight daughters have been at work.** By November 21st at least 28 records will be available for comparison with their dams. These figures will be announced as soon as available. There will be none others available for another year.

In the meantime, the **first daughter of Supreme's oldest son,** Huff Toney Superior, has completed a record of over 11,000 lbs. milk and 450 lbs. butterfat, 305 days 2X, at C. F. Briddon's farm, Rock Tavern, N. Y. (Exact figures not available).

YOU CAN BREED YOURSELF A SON OF SUPREME

His Artificial Service Available At $100 per Cow.

The Wisconsin Scientific Breeding Institute
Box 208
MADISON, WISCONSIN

If Your Cow Doesn't Conceive You Don't Pay.

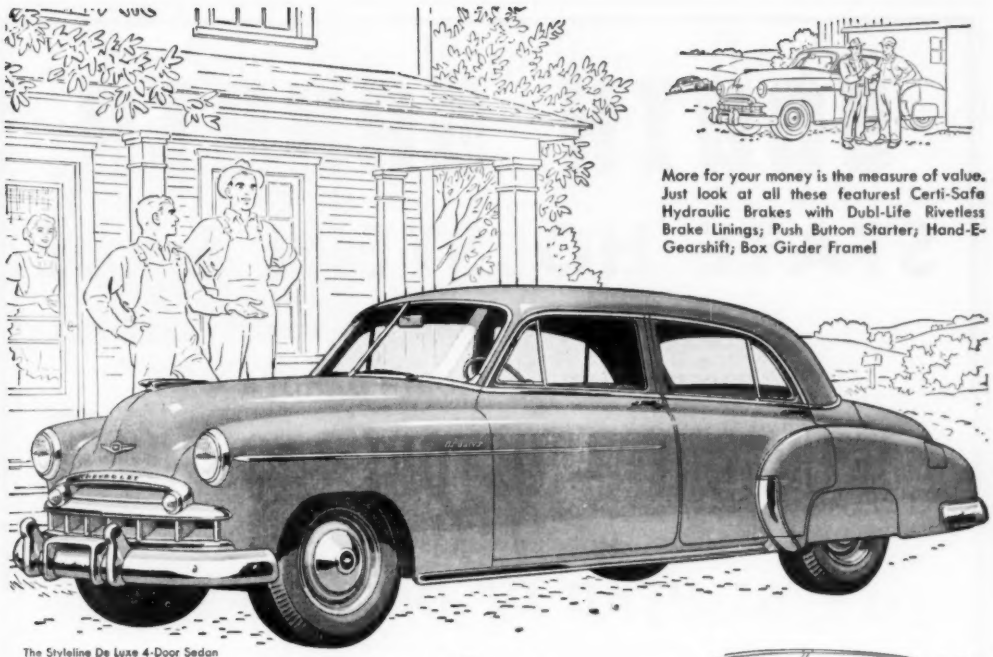

The Styleline De Luxe 4-Door Sedan

More for your money is the measure of value. Just look at all these features! Certi-Safe Hydraulic Brakes with Dubl-Life Rivetless Brake Linings; Push Button Starter; Hand-E-Gearshift; Box Girder Frame!

Farmers want a car that's both rugged and good-looking, so they pick Chevrolet for the most Beautiful BUY of all!

Every day farmers throughout the country are proving the rugged durability of their new Chevrolets through hard farm usage. From that experience, farmers know Chevrolet means more lasting value.

Your Chevrolet's durable beauty and years-ahead-styling will last through years of hard use . . . will be a source of pride to you and your family as long as you own the car. That rugged, Valve-in-Head engine is built to take the strain of farm use day after day . . . to deliver power with economy under the hardest use. Yes, and through the years, your Chevrolet will keep its easy-to-handle, easy-to-ride-in characteristics. It will give you unexcelled economy of operation plus low-cost upkeep. Those are just a few of the reasons why farmers agree that Chevrolet is the most Beautiful BUY of all!

CHEVROLET MOTOR DIVISION, *General Motors Corporation*, DETROIT 2, MICHIGAN

Chevrolet's curved windshield, larger windows, and thinner windshield pillars give 30% more window area all around . . . more visibility for greater driving safety.

Plenty of luggage space for all the bulky packages you bring back from town. And notice the way the trunk lid pops up when you turn the key in the lock.

No road's too rough for the power of Chevrolet's world champion, Valve-in-Head engine.

Chevrolet means beauty that lasts . . . style that will be as modern tomorrow as it is today.

CHEVROLET

FIRST FOR QUALITY AT LOWEST COST

SOUTH DAKOTA

STATE HOLSTEIN SALE

Sioux Empire Fair Grounds

SIOUX FALLS — SOUTH DAKOTA

THURSDAY — OCTOBER 13, 1949

Offering Consists of

65 HEAD OF OUR TOPS

Selected for Type, Production and Rich Breeding

by James Dougherty and John Stewart

19 Cows — 14 Bred Yearlings — 20 Club Calves — 12 Bulls

Mostly from Classified Herds with high Production Records

Auctioneers:
J. E. Mack
Ft. Atkinson, Wis.

Pedigrees:
Bob Melin
Minneapolis, Minn.

List of Consignors

R. L. COTTON	Parker, S. D.
DE JONG BROS.	Orange City, Ia.
DOUGHERTY-AVERY	Tulare, S. D.
EYRES & SON	LeMars, Ia.
JOE FIHR	Boyden, Ia.
B. C. GRABER	Marion, S. D.
HOLMES-DOUGHERTY	Burkmere, S. D.
GRANT LUEDERS	Canby, Minn.
LLOYD E. LUEDERS	Canby, Minn.
MARTY MISSION	Marty, S. D.
MRS. THAD OVIATT	Huron, S. D.
G. B. PARSONS	Woonsocket, S. D.
ROSEBUD BOARD. SCH.	Mission, S. D.
BERT SCHAMBER	Rapid City, S. D.
SPIES & LEIN	Graettinger, Ia.
HELMUTH STRUBE	Big Stone City, S. D.
L. M. TEST	Mitchell, S. D.
IRWIN TEST	Mitchell, S. D.
HERBERT WENDLAND	Milbank, S. D.
STATE COLLEGE	Brookings, S. D.
STATE PENITENTIARY	Sioux Falls, S. D.
STATE SCHOOL & HOME	Redfield, S. D.
YANKTON STATE HOSPITAL	Yankton, S. D.

Sale Headquarters: HOTEL CATARACT, Sioux Falls, South Dakota

Sale Managed by Officers of

South Dakota Holstein-Friesian Ass'n

JAMES DOUGHERTY, Pres. and Chairman Sale Comm.
Redfield, South Dakota

ROY CAVE, Secretary-Treasurer and Clerk
Brookings, S. D.

WRITE TO JIM DOUGHERTY FOR CATALOGUES

DOUBLE PAGE ADV. WILL APPEAR IN OCT. 1 WORLD

We Said They Were Doing The Job!

MONTVIC EMPEROR LOCHINVAR
Excellent

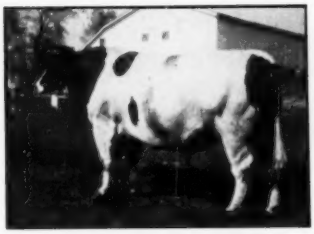

PABST BURKE TRITOMIA DON
Very Good

MONTVIC EMPEROR LOCHINVAR

Sire of

Gray View H T Emperor
1st prize bull calf Wis. State Fair 1949.

Gray View Empress Tania
2nd prize junior yearling heifer, Wisconsin State Fair 1949.

Gray View Empress Joetta
10th prize heifer calf, Wisconsin State Fair 1949.
3rd prize Junior Get, Wisconsin State Fair 1949.

PABST BURKE TRITOMIA DON

Sire of

Truesdell Hartog Tritomia
2nd prize 3yr.-old cow, Wisconsin State Fair 1949.
517 lbs. fat at 2 years on 2X.

Truesdell Hartog Burke Pabst (inbred daughter)
12th prize junior yearling heifer, Wisconsin State Fair 1949. (Class of over 30)

BULL CALVES BY BOTH SIRES AVAILABLE
Write for Information

OUTSTANDING ANNOUNCEMENT

We are consigning to the Barron Fall Sale, Oct. 17, a maternal brother to Montvic Emperor Lochinvar, sired by "Burke Don". **His name — GRAY VIEW PARAMOUNT BURKE.**

Watch for our full page ad next issue. He's one of the **top** herd sire prospects of the year.

GRAY VIEW FARMS

HARVEY A. NELSON & SONS, Union Grove, Wisconsin

Presenting DUNLOGGIN TIDY MISS

DUNLOGGIN TIDY MISS
(Photo at 13 years)
2y 9m 365d 3X 16332M 4.1% 673F (AR)
6y 0m 365d 3X 19049M 4.0% 763F (AR)
7y 2m 365d 3X 18702M 4.2% 790F (HT)
9y 0m 365d 2X 19931M 3.8% 754F (HT)
10y 7m 365d 2X 14886M 4.1% 610F (HT)

The Dam of

SHAWS DAUNTLESS CRETE TIDY

TIDY MISS is one of the Excellent daughters of Dunloggin Woodmaster (Gold Medal) and is a lifetime 4% tester.

She is still going strong at 13 years of age at Harold Shaw's. She freshened in May and produced over 100 lbs. butterfat in her first month on 2X.

Many Maine breeders think time may prove her to be the greatest brood cow to come from the Dunloggin herd.

We Selected

SHAWS DAUNTLESS CRETE TIDY

To Mate With the Daughters of

WISCONSIN DAUNTLESS JOE

Our Gold Medal Sire.

BRIGEEN FARMS

H. C. Briggs & Son — Turner, Maine

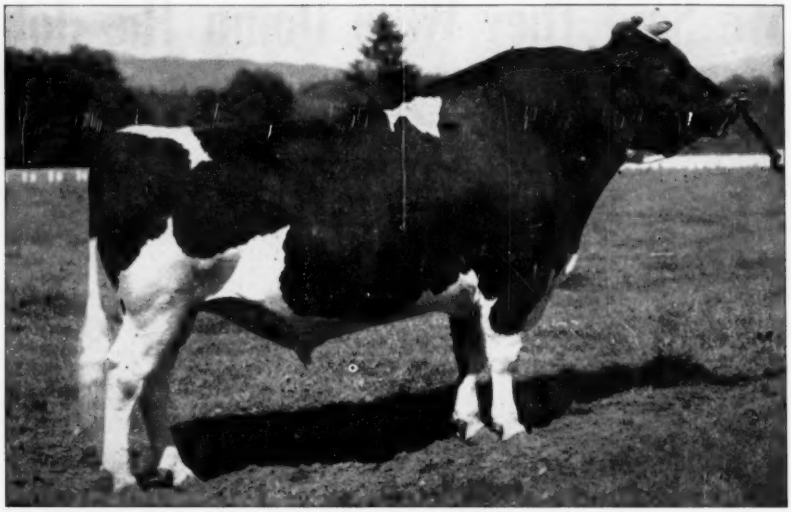

"PROGRESSOR"

We Offer A Son of "PROGRESSOR" from A Granddaughter of the World's Greatest Milk Cow

The bull we offer this week is from the splendid young heifer, Carnation Heilo Madcap Fayne, with 700 lbs. of fat as a 2-year-old.

Her dam made over 700 lbs. as a 2-year-old, also, and has since made 2 records over 900 lbs. of fat (1st on the Honor List.) And this last mentioned cow is from Carnation Ormsby Madcap Fayne, World's Champion Milk Cow, and 1392-lb. fat producer. The Madcap Family **transmits** production. This family produced the only 1200-lb. fat cow to have a 1200-lb. fat daughter and it holds all world's records for 2 sisters, 3 sisters, 4 sisters, dam and daughter, dam and 2 daughters, dam and three daughters, dam and four daughters, granddam, dam and daughter, etc.

The sire of the calf we offer this week is Hallrose Progressor, the Gold Medal Sire, classed Excellent, who is a grandson of another Gold Medal Sire.

If you have been looking for a herd sire with a future, buy Ear Tag 8665.

Write Us At Once For Details.

CARNATION 50 Years 1899-1949

Address:

CARNATION MILK FARMS,
108b Stuart Building,
Seattle 1, Washington

Carnation Milk Farms

Holstein-Friesian World

September 17, 1949 ★ The Newspaper of the Breed ★

Wisconsin State Fair

Surpassing last year's great Centennial show, the 98th Wisconsin State Fair had 308 head on exhibition in the open classes on August 24th to make this the largest Holstein show at the Badger state fair in over 20 years. Holsteins made up nearly one-third of the total dairy cattle exhibited.

Franlo from Minnesota and Elmwood, Revenglen and Hawthorn Mellody Farms, all from Illinois, made the competition hot for the Wisconsin breeders with Franlo repeating last year's performance of taking both grand championships on Chip of Nettie and Aaggie and on Rosehill Fayne Wayne. Franlo took four other blues while Pabst Farms won four firsts and accomplished the most unusual feat of winning first, second and third places in the Get of Sire groups on animals sired by Wisconsin Admiral Burke Lad, Pabst Roamer and Pabst Regal.

Another interesting incident of this show was the heifer calf class which was headed by December and January calves, the former going on to junior champion. She is the daughter of Pabst Roamer out of Dunloggin Mistress LaPrincess owned by the Wern Farm-Stewart-Rehder corporation. Elmwood had two of the blues with Baird Brothers the junior champion bull on last year's reserve All-American calf and the remaining firsts going to Harvey Nelson and Sons, Martin and Son, John Mell and Allen Hetts.

Harvey Swartz completed the remarkable job of placing the ribbons in one day at this mammoth show and there were many favorable comments on the speed and the thoroughness he exhibited in sorting the animals in these classes that numbered as high as 50 head. The show was featured by the first appearance this year of a number of 1948 All-Americans and contenders. The classes were remarkably well balanced with the three year old cow class perhaps showing the most quality throughout; and the groups, as always at Wisconsin, showing the marvelous progress in breeding that is being made by midwest Black and White exhibitors, both large and small.

The Bulls

Harvey headed his bull class of 29 with Grayview Farms' son of Montvic Emperor Lochinvar which he liked best for his balance and excellent dairy quality. Franlo's son of the Roebuck bull was next, not as strong on his legs as the winner, and Elmwood's Pinnacle bull was third. Harley A. Martin & Sons had a good son of Pabst Comet for the blue in the junior yearlings, placing over Ravenglen's Senator son on more width and spring of rib; Elmwood had another son of Dunloggin Lochinvar Prince in third. The senior yearlings brought together last year's All-American and Reserve bull calves with Baird's Nockdair Bonerges Ormsby Imperial winning over a new Franlo entry, a son of Chip. The Nockdair bull was given the blue on his showing more dairy, cleaner neck and better head and more depth in the flank. Elmwood came in third again with another son of their Prince bull with the Roebuck Symbol bull farther down the line. Harvey made the Nockdair bull his junior champion.

The two year olds had some more of last year's All-American winners and John Mell's Pabst Roamer Dean Walker Lad, Honorable Mention senior yearling of 1948 was given the blue here on his smoothness and of his moving better than the second place Franlo Chip Grand Monarch. Harvey did give the Monarch bull the advantage in heart. Bo-Cann was in third with their nicely balanced son of Pabst Burke Creator while the short age Wisconsin Masterpiece was in fourth.

Chip of Nettie and Aaggie is still carrying himself like a youngster; not quite as heavy as last year, he looked no older and Harvey placed him over Sir Regal Fobes, 1948 Reserve All-American two year old, on width, depth of heart and superior rump. Franlo Chip Douglas King was in third and Ravenglen Senator Connie fourth. Chip was made senior and grand champion.

The Females

The aged cow class was a little smaller than in 1948 but it did not lack any in quality. Rosehill Fayne Wayne is in about the same stage of lactation as last year and proved to be Harvey's choice for his top. For his second place he picked Pabst Farms' Burke daughter, Pabst Burke Moncader Belmont. She is showing somewhat on the thick side but he placed her upon her balance and smoothness. Browns Mistress Corinne, looking about the best of her long show career, was in third for Franlo with Elmwood's Jewel Posch Ormsby Fobes, grand at the 1948 Illinois State Fair and just fresh, in fourth. She was followed by Barney and Phipps' Amery Lassie Ormsby Emperor. After the first

(Continued on page 99)

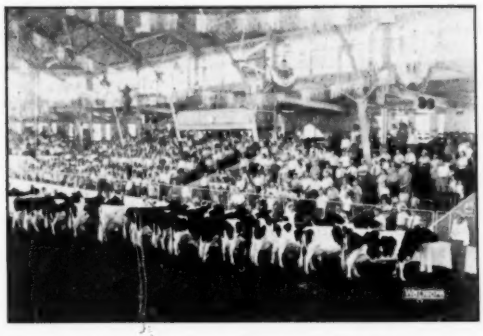

A GREAT CLASS OF AGED COWS AT WISCONSIN
There were 36 cows in this class, headed by the great Rosehill Fayne Wayne, (Franlo) with Pabst Burke Moncader Belmont.

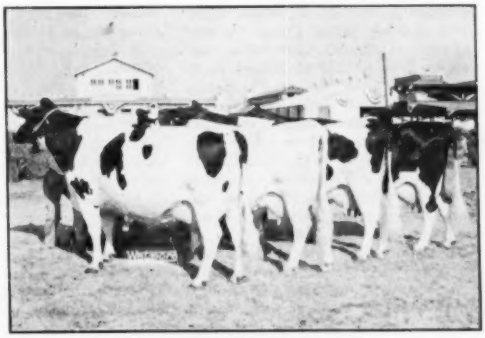

THE 1949 GET OF "BURKE"
The Get of Sire by Wisconsin Admiral Burke Lad, first prize Get at Wisconsin State Fair.

New York Show Sets Record

318 Head In Biggest Show Since the War

It seemed like old times at New York's first full fledged State Fair since 1941, and fair-hungry New Yorkers ate it up. On Labor Day, 103,000 persons packed the grounds, and thousands more were turned away in one of the worst traffic jams in Syracuse history.

The Holstein show was far the largest in the long history of the fair, with a total of 318 head checked into the ring for the individual classes, topping the previous high of 273 head here in 1928 and ranking first for all U. S. State Fairs for 1949. It was entirely a New York show, the sole out-of-state entry consisting of a senior heifer calf owned by Leonard Haubrich, Jr., Claremont, N. H., shown for him by Warren Wigsten of Poughkeepsie, N. Y.

The judge was Clarence Goodhue, manager of Raymondale Farms, Vaudreuil, Que. As always, this was a farmer's show, and this year, more than ever, the prize awards were distributed far and wide with no one exhibitor dominating. Sixty-four exhibitors had animals from 1st to 10th place, and 14 exhibitors shared the 19 blue ribbons, with Harden Farms, Camden, N. Y., leading the field with 3 firsts, 6 seconds and a total of 23 awards down to 10th place. They received the Premier Breeder award. Warren Wigsten, Poughkeepsie, LaMotte P. Breese, Elmira, Clarence House and Son, Avon, and Cornell University, Ithaca, each had two blues among their winnings. The championships all went one to a customer, with Orson Smith and LaMotte Breese winning the senior and grand rosettes, Clarence C. House and Harden Farms the reserve grand ribbons, and Wait Farms and Bruce E. Ketch the junior championship awards, all described in the account which follows:

The Bulls

James H. Stone, Marcellus, N. Y., headed the bull calf class of 27 head with a neat, refined junior calf bred by Osborndale Farms, Derby, Conn. Quality was the key factor in the decision here, over a splendid black senior calf shown by Jane Robens of Poland, N. Y.

Paul and Nathan Mosher, Verona, N. Y. topped the small junior yearling class with a well balanced, well fitted black bull bred by Bouic Bros., Marysville, Ohio, a full brother to the Orson Smith bull that was champion of the State Dairy Show at Syracuse two years ago. Moncony Farm, Spencerport, N. Y. was second with a son of Marksman.

The senior yearlings produced the junior champion, Wait Farm All-Var Laddie, son of Dunloggin All-Var, bred and exhibited by Wait Farms, Auburn, N. Y., smoother in his rump, and showing more dairy quality in the head and neck than the Monanfran Farms Lochinvar grandson in second. In the junior championship competition the junior and senior yearlings were the chief competitors, the Wait Farms senior yearling showing to advantage over his younger rival in width of rump and more mature development.

Orson Smith, Canastota, N. Y. brought out the classiest bull of the show to head the 2-year-old class and win an easy grand championship. He is Smithland Supreme Champion, a home-bred son of Inka Supreme Posch, black, upstanding, stylish, well balanced—one of the season's smoothest in the 2-yr-old division. The contest in this class was for second place between Wait Farms' son of Weber Burke Pepper and a Marksman son owned by Falkofsky Bros., Chatham Center, N. Y., with the Wait bull going up in a last minute switch with his splendid build through the thurls, pins and tail setting, with some roundness here in the Marksman son.

Clarence C. House, Avon, N. Y. took first in the aged bull class with Monte Brae Rag Apple Sovereign, his 4-year-old senior sire, in a close placing with Lewis S. Bell's Glenafton Rag Apple Regent, a long-bodied black son of Marksman, both well balanced bulls, but with a decided advantage in rear legs for the Sovereign son, who went on to win the reserve grand championship.

The Females

William Gifford and Son, Deposit, N. Y. led the class of 33 junior heifer calves with a neat, refined "artificial" calf by Leo King Bessie Posch (NYABC). Beacon Milling Co. headed the 51 senior calves with a beautiful daughter of Newmont Aristocrat Direct, a well balanced youngster, broad and level at the thurls, neat in the tail setting. Any of the top five or six calves might have won the top spot under other judges. Paraded separately at the head of the line for a final review by Judge Goodhue these five top youngsters showed remarkable uniformity of heads and necks, middles, tops and rumps. Beacon had two more in at 4th and 10th, sisters to their first prize winner. Don Collins of Malone took one of his two second prizes in this place, with Mulroy Brothers third.

Donald House of Avon won the junior yearling class with a daughter of Montvic Rag Apple Sovereign that featured dairy quality, in an extremely close placing with Cornell University's smoother and somewhat heavier fitted daughter of Carnation Imperial Cavalier out of Cornell Pride Colantha, whose 4- and 5-year-old daughters were strong contenders in their classes and paired to win the produce of dam class.

Bruce E. Ketch of Bath, N. Y., showed the winning senior yearling in a strong class of 36, Hedge Acreston Iris, daughter of Creston Rag Apple King purchased from The Hedge, Pine Plains, N. Y. in the December 1948 Earlville Sale. It was another of those very close placings, with a Don Collins heifer in second, less heavily fitted and showing a corresponding advantage in dairy quality and also described by the judge as better on top and over the rump, but not as promising underneath in teat placement as the Hedge-bred heifer, who went on to win the junior championship.

Warren Wigsten's 2-year-old, Sensation Highline Lassie Belle, scored a win in the 2-year-old class over Harden's refined and lady-like daughter of Dunloggin King Var. She was larger, carried more middle, and rated about equal with the Harden heifer in udder and dairy quality. Dick Ross of Gowanda, N. Y. had a nice Sovereign granddaughter in at third, and Harden Farms scored again at 4th with another black daughter of King Var.

The 3-year-old class of 22 was one of the best quality groups of the entire show, and it was a real tribute to the Harden Farms when the first four places went to animals of their breeding. The topper was Harden Farms Deen Scarlett, owned by Dr. Kenneth Chase of Pine Plains, N. Y. She is a daughter of Dunloggin Deen Var and Fuglesang Ruby Rag Apple Supreme (E). She showed dry, but had tremendous scale, along with dairy quality and a dry udder that seemed close to perfect. In 2nd, 3rd and 4th were three daughters of Dunloggin King Var, all cut from the same pattern, dark colored, and with that silky, thin-necked dairy look about them.

Harden Farms scored again in the 4-year-old class with an Ifert-bred daughter of Dunloggin Knight, Hickoryvale Lady Nite Pietertje, another black one, carrying a pleasing fresh udder, impressive with her dairy quality, and better on her legs than Cornell Pledge Collie, who stood above her until a last minute review by Judge Goodhue just before the ribbons were tied. The Cornell heifer was dry but carries a pleasing udder, great scale and capacity, well tied together. A serious fault in the set of her hocks prompted the reversal on this placing. After the switch, Goodhue moved the big Dave Roberts heifer up into third where she fitted well with the Cornell heifer above her.

As always at Syracuse, the aged cow class was the feature of the show. There were 35 in the class, with the quality running down 15 or more places. The contest here was between LaMotte Breese's 5-year-old Big Elm Rag Apple Bonheur, winner of the best udder class the day before, and Harden's veteran campaigner, Hickoryvale Mooie Canary. The Breese cow was showing fresh and in bloom, carrying a capacious,

(Continued on page 80)

Maryland State Fair

After getting off to a slow start in the early bull classes, the 1949 Maryland Holstein Show at Timonium on September 5th developed into one of the good shows of the year in the line of quality. Clair I. Miller, Medina, Ohio, placed the 156 head and was enthusiastic concerning the uniformity and standard of excellence throughout.

While only seven exhibitors captured the blue ribbons offered in the nineteen classes, nineteen separate exhibitors were represented in the first five moneys. McKendree Walker and Sons, Gaithersburg, Md., took the lion's share with twelve blues and seven reds, plus other money winners. Not included in these totals are Walkers' three champions which included the Senior and Grand Champion Bull and both female champions.

Tull Brothers came over from Seaford, Delaware, to take two blues and two reds in addition to other winnings and Junior Championship on their senior yearling bull. Single blue winners, but with representation in other money places, were Locvale Farms, Merle L. Ifert, Adrian Remsburg, Bernard Remsburg, and the other out-of-state winner, Lime Rock Farm of Myerstown, Pa.

The Bulls

Judge Miller selected a nice pair of large bull calves to head their class. The first, owned by McKendree Walker and Sons, showed dairy character combined with good shoulders and straight legs. He was the first of several Walker winners to follow in later classes, all sired by the Gold Medal Sire, Dunloggin Master Stroke.

Locvale Master Prince topped the junior yearling bulls for Locvale Farms while Carnation Robinhood, owned by Tull Brothers, took a blue in the next class of senior yearlings—this class with the first two bulls an outstanding pair. Ferndale Ro Var Hengerveld, 1948 Pa. Farm Show Champion, showed the size, scale, depth of body and strength of heart to head the list of 2-year-olds for Lime Rock Farm.

The spectators really took interest when the six aged bulls entered the ring in a class which far overshadowed the previous ones. The flashy top was Rolling Knoll Master Matador Posch, McKendree Walker and Sons' Reserve All-American Senior Yearling Bull in 1947. He could be smoother in the tail head but had the neatest head and neck combined with the body and legs to make a reasonably easy blue ribbon winner. Tull Brothers' Wimbledon Emperor Fobes followed the first place bull closely in type.

Carnation Robinhood, the senior yearling, won the Junior Champion Bull Rosette but provided little competition for the Grand Championship which went to the aged bull Senior Champion.

The Females

The last class of the morning, showing before a large ringside crowd, found fourteen aged cows competing. Judge Miller called them "a wonderful group of uniform dairy cows" and selected three daughters of Dunloggin Master Stroke, all bred and shown by McKendree Walker and Sons, to head the line. The winner, taking her third Grand Championship in as many years at this show, was Rolling Knoll Mistress Burke Bess. She was just fresh, showing a beautifully shaped and well attached udder, and had the size, dairy temperament and bloom the judge was looking for. Rolling Knoll Mistress Bessie, winner of the red ribbon, had a good enough udder to win the best uddered class later (Mistress Burke Bess placed second). In third was Rolling Knoll Goshen Dora who stood in the same place at the completion of the best uddered showing. All three of these cows are classified "Excellent" as was the fourth money winner, Fobes Amelia Fayne Segis, a grand 12-year-old daughter of Jonabel Ronald, just fresh, exhibited by H. Irving Stine.

Another outstanding group took their places in line in the 4-year-old competition. McKendree Walker and Sons again headed the list with their dry, white Master Stroke daughter, R. K. Hengerveld Mistress, a beautiful uddered cow with great capacity and size. McDonogh School picked up a red ribbon with McDonogh GR Ermine, a flashy cow a little less sizable but following the type of the first closely.

The judge worked a bit before selecting the 3-year-old winner as the top three were much of a pattern—all a little rough rumped but otherwise difficult to fault. Merle L. Ifert's Hickoryvale Della Rae came out on top because of her better shoulders and all-around balance. The following two were close and could have been placed either way without much argument from the judge or from the crowd.

The 2-yr-olds were not as stylish as the preceding older cows but the judge liked another Master Stroke daughter bred and shown by the Walkers. A senior yearling daughter of the Grand Champion bull placed up for the Walkers in the next class with a Master Stroke second. The top six in here were all stamped from the same die but the judge called the blue winner "outstanding," with a beautiful body, nice finish and a graceful walk. She went on to the Junior Championship.

The junior yearlings found similar type well down the line with Tull Brothers' home-bred entry handling herself better and walking on a better set of legs to insure her placing over the rest of the class.

The senior heifer calves were headed by a well trained, typy calf exhibited by Adrian Remsburg, while Bernard L. Remsburg's two graceful and stylish Dunloggin Boast Master daughters made nice blue and red ribbon recipients among the junior heifers.

The Best Uddered class, probably enjoyed more by the spectators than any other in the show, was shuffled a bit after the milk out to place the three "Excellent" Walker cows up as mentioned above. In for fourth money was the 1st prize 3-yr-old, this time exhibited by Ira D. Ifert. The comments of the "sidewalk superintendents" were especially amusing when Grover Walker brought out a bushel measure in which to milk the Burke cow.

The Groups

McKendree Walker and Sons picked up five blue ribbons and a red in the five group classes. First came the Best Three Females—their blue and red winning aged cows with the addition of the top place 4-year-old took this class with special competition from McDonogh School's two Pure Gold aged money winners and the Gold Rush second 4-year-old.

The Junior Get of Dunloggin Master Stroke, consisting of a group headed by the blue ribbon bull calf, was top; next Ira Iferts's Junior Get of Curtiss Candy Della Lad (four money-winning heifers).

Walker's Senior Get of Master Stroke, the top three aged cows and the 4-year-old, placed over another Master Stroke "Get" with Ifert's Della Lads in third. The same first Senior Get held their places to qualify for the blue as a Dairy Herd with McDonogh School second.

The Produce of Rolling Knoll Matador Posch, made up of the Grand Champion Bull and second prize 2-year-old, completed the winning groups for the Walkers. McDonogh received their final red on the Produce of Greenwood Ormsby Fobes and again Ira D. Ifert was third.

No Maryland article is complete without reference to the fact that a large majority of the animals are home bred and follow the famed Dunloggin blood lines—a statement that is undoubtedly more applicable this year than in several seasons past.

(R. H. Hastings)

Placings follow:

Bull Calf (19)

1. Rolling Knoll Master Pride 1049-695, McKendree Walker and Sons, Gaithersburg, Md.; 2. Greenwood Tidy Ovation, Lime Rock Farm, Myerstown, Pa.; 3. Holterholm Banmaster Admiral 1062601, Richard Holter, Jefferson, Md.; 4. Sussex Inka Pilot 1058327, Tull Bros., Seaford, Del.; 5. Sussex Inka Design 1068792, Tull Bros.; 6. Lime Rock Ormsby Lochinvar 1073763, Lime Rock Farm; 7. Catochreek Fond Var Bong 1060900, A. Doty Remsburg, Jefferson, Md.; 8. Hickoryvale BB Major 1056565, Ira D. Ifert, Middletown, Md.; 9. Holterhom Banmaster General 1062602, Robert Holter; 10. Olive Farms Gold Echo 1073669, H. Irving Stine, Knoxville, Md.

(Continued on page 70)

The Ohio State Fair

Holstein exhibitors from five states turned out with 299 head at Columbus on September 1st, to provide plenty of quality all through the day. Of these 526 showed in the individual classes under this year's new system, limiting female entries from one exhibitor to two in a class (only one heifer calf per exhibitor). This was to assure working space for the 3-ring circus that always crowds the big coliseum.

Judge Clair I. Miller did a thoroughly satisfactory job even though the Ohio boys succeeded in retaining only one of the eighteen blue ribbons, not including the District Herd class. Pabst Farms' home-bred string stole the show, acquiring thirteen blues and three of the four championships. Hickory Creek Farms, West McHenry, Ill., marked up two blue ribbons; Hy-Up Farms, Birmingham, Mich., captured one, that with their aged cow who went on to the Grand Championship; and C. M. Bottema, Jr., Bridgeport, Ind., showed the first prize bull calf in addition to providing stiff competition for the tops, ending up with seven reds. Harold Conklin, Marysville, Ohio, was the in-state winner with his blue ribbon junior yearling bull.

In spite of the heavy Pabst scoring, 23 exhibitors had winners in the first five places and several more placed consistently in the money.

The Champions

The flashy Regal son, Pabst Sir Regal Fobes, 1948's Grand Champion and 1st Prize 2-year-old here, again topped his class to become Senior and then Grand Champion as one of the Pabst winners. He was Reserve All-American last year.

Junior Champion Bull was the short-aged senior yearling, Pabst Sir Roburke Rag Apple. He is jointly owned by Neillwood, Mooseheart and Cornell Farms, but is showing with the Pabst string.

Hy-Up brought out their beautiful 10-year-old, Raynor Inka Wayne, to become the Senior and Grand Champion Female, while Pabst's senior yearling, Pabst Roburke Queen, was honored with the Junior Championship in the female division.

The Bulls

Twenty-two bull calves opened the show with the final line-up showing two very good ones at the top. C. M. Bottema, Jr., won out on his Curtiss Candy Master Senator over Bouic Brothers' Holwyn Imperial Roamer. The judge liked them both but described the first as having more flash and style combined with a nice shoulder and good legs. He was chief contender for Junior Champion later.

Harold Conklin's Sovereign son was the first of three close placings in the class of eleven junior yearlings. He was straightest and smoothest although not rated quite so good on his legs as Bottema's son of Franlo Chip Nettie & Aaggie who was second.

The senior yearlings presented a stronger class with Pabst Sir Roburke Rag Apple, eventual Junior Champion, on top. More white than black, the judge called him an "outstanding top" although Bottema's red winner displayed more dairy character in the judge's eyes.

Before placing the 2-year-olds, Mr. Miller took time out to pin a corsage on the Holstein queen, Mrs. Dorothy Ross Miller (no relation) of Galion, Ohio, who occupied her ringside throne throughout the balance of the day.

The two-year-olds made a good class. Pabst Roamer Dean Walker Lad, Honorable Mention for All-American in 1948, took the blue. This son of Roamer is owned by John Mell, DeForest, Wis., and was shown with the Pabst string. Bottema's Cash-Mar Clark Gable Mercury, an extremely deep bodied bull, was second but had to concede better front legs and general smoothness to the winner.

The aged bull class, considered one of the best ever at Ohio State, was one of the sensations of the day. Here the judge found his Senior and Grand Champion, the deep bodied Pabst Sir Regal Fobes. Nice rumped, standing on four good legs, and with plenty of size and scale, he won out over Harold Montgomery's Cornucopia Zeldenrust Pontiac, a bull with a little less size but very typy. Although Hickory Creek's Willow Springs Crescent Sir Echo displayed more dairy character than any other in the class, he was placed under LeRoy Emmons, third-winning Lyttona Burke Triumph.

The Females

A grand aged cow class gave the spectators their first thrill after lunch with twenty-two entries showing quality all down the line. After starting the class with Hickory Creek's Selkirk Fairchild A. Netherland and with Pabst Burke Moncader Belmont second, the judge finally pulled Hy-Up's 10-year-old Kaynor Inka Wayne out of third place. Not able to separate his first two, Mr. Miller's final line up had the Hy-Up cow first, followed by Hickory Creek, Pabst, Charles Lewis & Son, and Max Conklin entries in that order. Judge Miller was enthusiastic about the top he later made Senior and Grand Champion, remarking on her smoothness and well-balanced conformation together with her heart and chest development. The second prize winner had a little less flash and the Pabst entry the judge thought a bit overconditioned, thick in front and not traveling quite so well on her hind legs.

A comparatively small class of four-year-olds found the big, black and broad Pabst Roamer Belmont Eyebright, showing dry but with a nice udder, heading the list. In the second was the fresh and milky Sovereign daughter shown by Max Conklin, while Hickory Creek's smaller cow, probably the best uddered in the class, placed over the Pabst entry.

Pabst Roburke Lottie was selected as first 3-year-old by virtue of her outstanding dairy character and body capacity. In second was an equally outstanding Burke daughter, Pabst Burcader Bess, but not showing herself quite as well.

The first three udders in the 2-year-old class compared favorably with anything shown during the day. Pabst Reburke Rag Apple, All-American as a heifer calf stood at the top. It will be recalled she was sold through the Kansas City sale to a South American buyer who was unable to take delivery because of "money exchange trouble." Fresh just three weeks she was showing a beautiful udder, with dairy character and body capacity to match. In second was Pabst Roamer Finella, winner at Wisconsin, with Hy-Up's dry, good bodied Horstholm Hillview Dewdrop, an Honorable Mention Senior Yearling last year, in third place.

"A very good class with an outstanding top and quality well down the line," according to the judge after putting up the big strong Pabst Roburke Queen, later Junior Champion, in a class of 37 senior yearlings. C. M. Bottema took another second with his strong bodied Cash-Mar Dunloggin Belwin Maggie, an All-American nomination last year.

The top three jr. yearlings were of a kind—smooth dairy heifers with beautiful rear attachments. First was Hickory Creek's typy Rubilyn Creamelle Ormsby, next came Bottema's heifer (reversing the Illinois placing on these two), and third was the Lawrence's previous day's Champion FFA heifer.

Forty-four calves kept the ringside speculating until Twelvelms Man-O-War Irene, a beautiful black, sharp-shouldered dairy calf fresh from the Clyman Dispersal and exhibited by Hickory Creek, placed up. Judge Miller commented on her refinement and balance to place her over the deeper, broader and blockier Wern-Stewart-Rehder owned daughter of Roamer and Mistress La Princess that was Junior Champion at Wisconsin the week before.

The Groups

Pabst Farms took all the groups with a little shuffling of their prize winning string. Their Dairy Herd consisted of the first place two, three and four-year-olds and the second two-year-old—three Roamers and a Regal. Second was Hickory Creek with their two money-winning aged cows plus two more winners. Hy-Up was third with a group headed by the Grand Champion Female.

Pabst's Senior Get of Roamer placed over that of Wisconsin Admiral Burke Lad, reversing their Wisconsin placing. Max Conklin's Get of Montvic Rag Apple Sovereign placed third.

The first two ribbons in the Produce of Dam went to Pabst with the Produce of Pabst Moncader Belmont first and Pabst

(Continued on page 74)

Holsteins at the C. N. E. . . .

Fraser Again Takes Premier Awards—Sovereign Descendents Predominate

The Holstein show this year was perhaps the smallest in the history of the C. N. E. — certainly the smallest in the past 25 years—but the quality was considered better than last year and the competition was keen in most classes. J. M. Fraser, his brothers and other relatives, took the lion's share of the top awards, but not without some tough battles from Harold and Wilfred James, Rosafe Farm, J. D. Innes and Weaver Bros. Clarence Goodhue, Vaudreuil, Quebec, did a good workmanlike job as judge, finishing early in the afternoon of the second day.

Except in the senior female classes, Sovereign blood dominated the show, the big feature being his son, Spring Farm Sovereign Supreme, and the sons and daughters of Supreme. This bull, bred by J. M. (Jack) Fraser and owned by the three Fraser Brothers, has been undefeated in three years of showing, was Reserve All-American Bull Calf, All-American Junior Yearling and All-American Two-Year-old, winning All-Canadian honors all three years. He has now developed into a magnificent three-year-old, weighing 2900 lbs., according to Jack Fraser, with plenty of quality and dairy character along with this great size and depth of body. He still has the dairy-like shoulder, the strong heart, the perfect rump, that characterized him as a Junior Calf back in 1946. That he is a breeding bull as well as a show bull is evidenced by the winnings of his progeny here—both Junior Champions and Reserve Junior Champion Female, three first prize daughters and two first prize sons, first and third prize Junior Get of Sire.

Grand champion female was the Harold James milking three-year-old, Lady Rag Apple Ann, a young cow of his own breeding, sired by Woodland Pabst Duke, with good udder and mammary development, a strong three-year-old all the way through and quite a satisfactory grand champion for this show.

The Bulls

Last year's All-American Three-year-old, Baralee Pabst Rag Apple Sovereign, the Elliott-Weaver son of Sovereign, won the aged bull class and was reserve senior and reserve grand champion. Not as large a bull as Supreme, but large enough and a well turned fellow every way, just a bit high in the tailhead. Rosafe had another Sovereign son in first in the two-year-old class, their junior herd sire, out of famed A. B. C. Inka May *Excellent 1128-lbs. four-year-old. From the same herd come two young Sovereign sons that were first and second in the junior bull calf class and J. D. Innes had a Sovereign at the top of the junior yearling class. A son of Spring Farm Sovereign Supreme owned jointly by J. M. Fraser and James Bros. was the only senior yearling shown, and another Supreme son topped the senior bull calf class for Fraser and went through to junior champion, with reserve to the Rosafe junior calf.

The Females

Jack Fraser took all but one of the dry female classes, aged cow, three-year-old and two-year-old also taking second on his dry four-year-old under D. S. Dunton's good daughter of Strathaven Top Grade. Rosafe had a Top Grade daughter in second place in the dry cow class and J. D. Innes brought Betty Sovereign up to second among the dry three-year-olds, standing between two Fraser daughters of Spring Farm Lochinvar.

Fraser won the Aged Cow in Milk class with his grand old black cow, Illehee Mary Piebe, who stood second in class to the grand champion here last year. This year, Judge Goodhue made her reserve grand champion under the James three-year-old. In the milking four-year-old class, a last minute switch put the Durno Innes cow over the Wilfred James entry. Jack Fraser won the milking two-year-old class with his brother, G. W. Fraser second, both with daughters of Spring Farm Lochinvar.

Dixon Fraser's senior yearling daughter of Supreme won the senior yearling class over Jack Fraser's daughter of the same sire, and went through to Junior Champion. She will be remembered as the calf at last year's Royal that stood between the two Franlo calves. Jack Fraser won the first and second senior calf and first and second junior calf, all on daughters of Supreme, the winning senior calf being named Reserve Junior Champion. Rosafe won the junior yearling class with a daughter of Seiling Peach Sovereign, two Sovereign daughters standing second and third, for Weaver Bros., and J. D. Innes respectively.

The Groups

Fraser won all the group classes except Senior Get of Sire, this class going to four mature daughters of Strathaven Top Grade, Dunton's first prize dry four-year-old and fourth prize dry three-year-old, Rosafe's second prize dry cow and fifth prize aged cow in milk. Fraser had four senior daughters of Spring Farm Lochinvar in second place.

The Fraser Junior Get of Spring Farm Sovereign Supreme was quite outstanding, consisting of the two Junior Champions, the reserve Junior Champion female and the first prize junior heifer calf. Durno Innes borrowed the second prize junior yearling heifer from Weaver Bros. to make up an unusually uniform Sovereign Get of four high placing yearling heifers. W. D. Fraser had another Supreme Get in third place.

The Progeny of Illehee Piebe Francy, consisting of Jack Fraser's reserve grand champion cow and G. W. Fraser's fifth prize dry two-year-old, was an easy winner. Durno Innes had Betty Sovereign and her young full sister, the sixth prize senior heifer calf, in second.

Premier Breeder and Premier Exhibitor honors went to Jack Fraser, with Rosafe as runner-up for Premier Exhibitor and A. B. C. Farms (the same herd) as runner-up for Premier Breeder. The placings follow.

(W.A.P.)

BULL, Junior Calf: (4)
1. A. B. C. Supreme Sovereign 215076, Rosafe Farms, Brampton, Ont.; 2. A. B. C. Wayne Sovereign 215077, Rosafe Farms; 3. Springfarm Supreme Montvic 216881, J. M. Fraser, Streetsville, Ont.; 4. Maridale Rag Apple Romulus 215176, Harold James, Sarnia, Ont.

BULL, Senior Calf: (10)
1. Spring Farm Supreme Jojo 212819, J. M. Fraser and Alex McKinney; 2. Spring Farm Fond Hope 212300, J. M. Fraser; 3. A. B. C. Midnight Joe 213459, Rosafe Farms; 4. Weavers Sovereign Nig 215943, Weaver Bros., Belmont, Ont.; 5. Spring Farm Supreme Charles 213947, J. M. Fraser; 6. Ashville Rag Apple Prince 212262, F. Pelletterio, Milton, Ont.; 7. Pete Piebe Pride 211639, R. H. Somes and James Bros., Sarnia, Ont.; 8. Osage Orange Sovereign Supreme 211460, W. N. & H. R. Blanshard, Freeman, Ont.; 9. Ashville Sovereign Sterling 213845, F. Pelletterio; 10. MacBrae Royal 213608, Donald MacLennan, Sarnia, Ont.

BULL, Junior Yearling: (5)
1. Westmount Sovereign Ensign 208-866, J. D. Innes, Woodstock, Ont.; 2. A. B. C. Peach Sovereign 207842, Rosafe Farms and J. G. Cation; 3. Maridale Rag Apple Pat 207724, Harold James and W. J. Elliott & Sons; 4. Rowdale Dutchland Limelight 209334, J. J. and D. G. Campbell, Belmont, Ont. 5. Oriole Lodge Sovereign Johnnie 210670, Geo. S. Henry, Todmorden, Ont.

BULL, Senior Yearling: (1)
1.Spring Farm Skipper Supreme 206-209, J. M. Fraser and James Bros.

BULL, 2 yrs. and Under: (7)
1. A. B. C. Reflection Sovereign 198-998, Rosafe Farms; 2. M. G. Sovereign Ormsby 199679, F. Pelletterio; 3. Fraeholme Royal Lochinvar 198271, J. M. Fraser and C. Cheyne & Son; 4. Salax Prince 199575, Robt. C. Alexander, Georgetown, Ont.; 5. Hays Hayden Glenn A. 199187, Chas. Hunt & Son, Dorchester, Ont.; 6. Browns Markmaster Joe 199424, Int. Livestock Exporters, Oakville, Ont.; 7. Bond Haven Rag Apple General 199872, Howe Bros., Aylmer, Ont.

BULL, 3 yrs. and Under (4)
1. Spring Farm Sovereign Supreme 193120, J. M. and G. W. and J. D. Fraser; 2. Rembco Texal Sovereign 192-634, Geo. S. Henry, Geo. C. Jackson, and Whittaker Bros.of Todmorden and Downsview, Ont.; 3. Penvale Sovereign Supreme 191926, H. C. Downham Nursery, Strathroy, Ont. and H. James; 4. Bond Haven Sovereign Clipper 192-206, Gordon Sinclair, Freeman, Ont.

BULL, 4 yrs. and Over (2)
1. Baralee Pabst Rag Apple Sovereign 181270, Geo. S. Elliott and Son, Tilsonburg, Ont. and Weaver Bros., Belmont, Ont.; 2. MacBrae Monogram Commander Posch 161755, Donald MacLennan.

Senior and Grand Champion Bull
Spring Farm Sovereign Supreme 193-120, J. M. and G. W. and W. D. Fraser,

Res. Senior and Res. Grand Champion Bull
Baralee Pabst Rag Apple Sovereign 181270, Geo. S. Elliott and Son and Weaver Bros.

(Continued on page 103)

Leonard Kaplan Dispersal

Catalog Summary

39 Females 2y and over (3 calves under 3m sold with dam)	**$26,085**	**$668.85**
8 Bred yearlings	**3,980**	**497.50**
5 Open yearlings	**1,970**	**394.00**
12 Heifer calves over 3m	**4,055**	**338.00**
5 Bulls over 3m	**1,785**	**357.00**
69 head	**$38,240**	**$554.20**

More good Holstein sale history was written August 23 at Len-E-Dee Farms, Lagrangeville, N. Y. when Leonard Kaplan dispersed his select herd. Mr. Kaplan let these good animals go with much reluctance, but organizational difficulties forced the decision before he leaves shortly for a 3-months round-the-world business trip. (Mr. Kaplan is a prominent manufacturer of optical goods). He expects to rebuild the herd upon his return, but publicly pledged these animals to absolute sale.

The day and the setting for the sale were perfect. The crowd was large (10 states represented), and the animals were on the whole well appreciated.

Top of the sale, as expected, was the 909-lb., former New York State champion junior 4-year-old on 3X, Dunloggin Fond Bango. Now coming 8 years old this lovely daughter of Dunloggin Fond Memory, looked the part of a champion. Her selling price of $2150 carried a $1500 repurchase offer for her forthcoming calf if a bull. The purchaser was Mrs. Alice Bagdon, Lagrangeville, N. Y., who also bought several of the younger animals.

Second highest selling animal was Hickoryvale Lady Nite, a 5-year-old daughter of Dunloggin Knight, out of a daughter of Dunloggin Progressor. She has a 626-lb 4-year-old record (4%) and is carrying calf by Maple Haven Master Var. After spirited bidding she became the property of Miss Anne Harrison (daughter of Mr. and Mrs. E. S. Harrison) for $1475. They really appreciate these Dunloggin Knight daughters at Harden Farms.

Biggest buyer in the sale dollarwise was J. Luther Shank, Harrisonburg, Virginia. Mr. Shank had a good eye for the good ones, and secured six head for a total of $4825. Among them were Edmac Premier Lois, a 6-year-old daughter of Carnation Imperial Premier, from Sensation Lass Marathon, who was one of the great breeding cows in the Edmac herd. Both dam and daughter had records over 700 lbs.

Robert J. Greenwood, Ithaca, N. Y., bought seven head, five at prices from $500 to $710, including several very nice daughters of the herd sire, Butterfly Almon Lochinvar. This well bred 4-year-old son of Lochinvar was a real bargain at $800. His purchaser was Raymond Kane, Lakewood, Pa.

The sale was capably handled by the Backus organization.

Following is the list of buyers, with details of animals selling over $500.

Alice Bagdon, LaGrangeville N. Y. (4)
Dunloggin Fond Bango (10-41) . $2150
Anne Harrison, Camden, N. Y.
Hickoryvale Lady Nite (10-43) .. 1475
J. Luther Shank, Harrisonburg, Va.
Edmac Premier Lois (5-43) ... 1100
Lauxmont Master Nan (12-44) .. 925
Bairdlea Standard Fan (4-43) ... 760
Osborndale Hilda Lochinvar (6-45) 760
Greenwood De Jessibuel (12-42) 700
Potaco Belle Expectation (1-41) 580
Henry Beacom, Carmel, N. Y.
Cooper Hill First Var 1100
C. W. Knibb, Pascoag, R. I.
Winterthur Fobes Pilot Xosqobsgirl (2-42) 1000
Jonabell Susana (9-47) 790
Paul B. Misner, Langhorne, Pa.
Pabst Comet Ramburke Josie (10-48) 1000
Charles M. Clay, Jr., Hyde Park, N. Y. (3)
Broad Rock Gracious Dolly (7-46) 950
Cooper Hill Triune Queen (2-42) 515
Leo J. Epstein, Stantsburg, N. Y.
Bairdlea Standard Tillie (4-44) .. 835
Jonabell Gold Payment (7-45) .. 660
Wimbledon Matchmaker Ruby Posch (2-44) 500
S. Stephens, Poughkeepsie, N. Y.
Mimir Gerben Veeman Fobes (8-42) 800
Willow Ridge Lochinvar Frances (10-46) 700
Len-E-Dee Lochinvar Beauty (3-47) 640
Osborndale Jessie Lochinvar (12-45) 500
Raymond Kane, Lakewood, Pa.
(M) Butterfly Almon Lochinvar (3-45) 800
Robert J. Greenwood, Ithaca, N. Y. (7)
Lauxmont L Beauty (3-45) 710
Miller Acres Eminent Pat (12-43) 600
Len-E-Dee Lochinvar Artistic (3-47) 570
Len-E-Dee Lochinvar Patsy (12-47) 540
Len-E-Dee Lochinvar Evelyn (2-48) 500
W. H. O'Brien, Jr., Salisbury, Conn.
Sevspri Mercena Jasmine Denver (7-46) 700
Leeburn Posch Chieftain (2-47) 685
Dr. W. D. Mackay, Salisbury, Conn.
Creston Rag Apple Hostess (10-43) 700
R. Alton Wright, Pleasant Valley, N. Y.
Len-E-Dee Dunloggin Fond Var (11-47) 650
Howard B. Weiss, Myerstown, Pa.
Hengerveld Irene Fobes (5-41) .. 610
Chas. H. Scranton, North Guilford, Conn.

(Continued on page 35)

Holsteins With Potatoes in Aroostook

We had a wonderful sale in Aroostook County on August 12th. It was held at the Air Base at Houlton, Maine which is in southern Aroostook. The 46 head were nearly all bred heifers although there was one bull at the sale and three small new born calves. Adding the calves to the dams gave us an average for 46 head sold of $375. We considered this a very good sale and there was very much interest in it, being over 500 people present. The Commissioner of Agriculture, A. K. Gardner, opened the sale and recommended the introduction of dairy cattle in Aroostook County. The Chamber of Commerce had a representative present and he spoke favorably also.

While in Aroostook I attended the annual Farm Bureau Field Day at which there were about 3000 people present and also addressed a meeting of the Young Farmers Club of Aroostook and also a meeting of 4-H boys and girls and their fathers and mothers. I also visited each one of the 4-H club members and found their calves were raised much better than many of our experienced boys and girls are raising them in other sections. The Aroostook folks have plenty of feed and they are not afraid to feed it.

Quite a good many new milk houses are going up and dairying in that area is having quite an expansion.

—Allen N. Crissey, Fieldman

CLOVER REST PEARL ACE TOPS AROOSTOOK SALE AT $555
Purchased by Daniel Hilyard, Ft. Fairfield, Maine in the Aroostook Holstein Sale at Houlton, Maine, August 12, sponsored by the Maine Holstein-Friesian Association. Pictured left to right are Mr. Hilyard, Auctioneer R. Sherman English, National Director Fred J. Nutter, National Fieldman Allen N. Crissey and President Hugh Briggs, Jr. of the Maine Association.

Dr. E. S. Harrison and daughter Anne, examine the catalog . . .

and here is the result. Anne and her $1475 purchase, Hickoryvale Lady Nite.

At the Kaplan Dispersal

Oakleigh Janneey of The Hedge and his advisor, Dr. Wilson Haubrich, weigh an important matter.

Murray Wigsten, Pleasant Valley; Jean and Oren Burbank, Columbia Co. Agent; R. Alton Wright of Elibank Farm; Jim and G. S. V. Andrews of Clove Valley Stock Farm.

Fred Nichols of Osborndale, and Hugh Briggs, Jr., President of the Maine H-F Association, look at the record.

Anne Harrison in good company—Dr. Kenneth Chase, Pine Plains; H. J. Szold and Hal Gerow from across the river at Washingtonville.

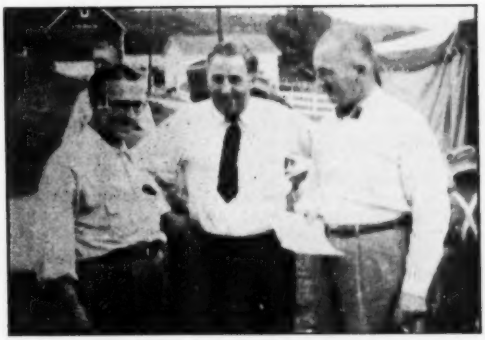

M. S. P., Editor of the "WORLD"; Bart Miller of Poughkeepsie; E. J. Keane, Vice-President of the Merchants Bank, Syracuse.

Iowa State Fair

Iowa's 1949 state fair Holstein show of 160 head was a good show, nicely balanced except for being light in the bull classes. Professor F. W. Atkeson of Kansas judged the classes in his usual thorough fashion on August 31st and September 1st resulting in eight first places for Maytag Dairy, five for Ravenglen Farms of Illinois, two for I. P. Stewart and one each for Rehder Brothers, John Thomas and Henry County Home, all from Iowa. Ravenglen was the only herd coming from out of the state.

The senior and grand champion bull was the three year old, Transmitter Maybelle Imperial that had won the same honor at the All-Iowa show two weeks previous. He is now owned jointly by I. P. (Mike) Stewart and W. H. Turner, both of Maynard, Iowa. Ravenglen had junior champion bull on their junior yearlng son of King Bessie Senator. The grand champion female was also the same as at the All-Iowa show, the Maytag four year old, Maytag Dictator Pontiac Lass, with junior champion female going to the junior yearling, Maytag Ormsby Fobes Olivia, a full sister to the All-American, "Olive."

The Bulls

The bull calves were headed by the Des Moines district show winner, John Thomas' flashy son of Clyde Hill King Fobes Piebe 9th. Judge Atkeson thought him the best balanced and the deepest calf in a class that had considerable variation in size and substance. Ravenglen came in for second on their son of King Bessie Senator, somewhat better in head and legs than the Henry County Home calf in third. Maytag's son of "De-Luxe" was fourth and Ravenglen fifth and sixth. The junior champion headed the junior yearlings altho it was a close placing here between the close coupled Ravenglen winner and Rehder Brothers' son of their "Lilly" bull, the top bull having advantage in balance of rear end.

Maytag Ormsby Fobes 30th, owned jointly by Maytags and Carl Meihe and junior champion at Cedar Rapids, headed the senior yearlings. He is beautifully balanced and placed over the massive Ravenglen son of Dictator Ormsby Oak on his dairy character and good lines. The Eastern Iowa ABA son of Pabst Roamer made a nice third.

Ravenglen Hartog Triune was an easy top of the two year olds with the Manning Creamery Company's paternal brother to the grand champion bull placing over Rehder Brothers' son of "Lilly" on dairy character and scale. The grand champion bull was followed in the mature class by the Tweedy son of Sir Montvic Lass, much the same type as the winner and excelling in dairy character and legs the Nuttleman son of King Bessie Senator shown by Ravenglen in third.

The Females

For Iowa, the class of sixteen aged cows was unusually small but the quality held out remarkably well. To head this group Judge Atkeson picked Maytag's Iowana Ormsby Lassie, the cow he had chosen as his best uddered female 24 hours previous. Recently fresh, she had advantage in udder, legs and general balance. He put in next the Ravenglen cows in the following order—Ravenglen Ormsby Triune Princess 3rd; then the nine year old Ravenglen Princess Triune Creator, second best uddered cow, followed by her daughter, Ravenglen Senatora Triune. Rehder Brothers edged in to fifth with John Thomas sixth.

The four year olds had two dry ones for first and second in a group that Judge Atkeson described as the nicest class he'd seen in many a day. Next to his grand champion "Pontiac" of Maytags he especially liked the deep bodied Dobihaft cow of North Star breeding, placing her over Maytag Ormsby Fobes Olive, recently fresh and faulted slightly in rear udder looseness. Alfred Paper's nice Alexina Jewel, winner of best udder at Cedar Rapids, was in fourth place here.

Rehder Brothers topped the three year olds with their third best udder winner, Mt. Pleasant Dictator Rebecca, one of their good daughters of Mt. Pleasant Alcartra Dictator. She was an outstanding top on her udder, topline and sharpness over the withers. Maytag's dry Maytag Fobes Blackie was placed over Anderson's "Papoose" heifer, also dry, in having some advantage in udder. Rehders had a paternal sister to their winner in fourth place.

The good class of 20 two-year-olds had Art Johnson's fourth best udder winner at the top until a last minute switch when Judge Atkeson beckoned Mike Stewart to the head of the lineup with the nice white daughter of Osborndale Stardust. While the Stardust heifer does not have as good rear udder as the Johnson heifer, she was given the advantage in legs, rump, depth and smoothness.

Henry County Home won their blue when Harry Kiger, veteran superintendent of the Home, led his Tritomia Alcartra Burke heifer to the head of the line in a close placing over Maytag's daughter of their Burke bull. Kiger's heifer won on having more quality, dairy character and a little advantage in udder. Art Johnson's daughter of his Transformer bull was in third place.

The Maytag full sister to "Olive," daughter of Maytog Ormsby Fobes, later made junior champion, won the junior yearling class on her dairy character and cleanness, placing over two of her stablemates, a daughter of the Burke bull in second and another daughter of Maytag Ormsby Fobes in third. The close placing on the top heifer calves was reversed from Cedar Rapids, Maytag Dictator Ellen Burke taking the blue and Mike Stewart's Roamer daughter placing second. In third place was the grand champion 4-H club heifer of the show shown by Warren Smith. Judge Atkeson called her legs the best in the class.

The Groups

Ravenglen, showing their second, third and fourth aged cows and sixth place two year old cow, took the blue in dairy herd in a close decision over Maytag's group that included first aged cow and the grand champion four year old. Rehder Brothers were a strong third. For the best three females Maytags showed their best uddered cow, grand and junior champion females for the blue with Ravenglen second with their two "Triune" aged cows and two year old heifer. Alfred Paper was third with his two nice three year old heifers by Sir Dunloggin LaMaster and a yearling daughter of Illiana LaMaster.

After some careful study on the part of Judge Atkeson, he motioned the Ravenglen get of King Bessie Senator into first place. They were the second and fourth aged cows, junior champion bull and third aged bull. The four daughters of Maytag Ormsby Fobes including the grand champion cow were in second and the four daughters of Rehder Brothers' Mt. Pleasant bull in third. Manning Creamery Company showed a nice get of Carnation Governor Homestead Inka that included the grand champion bull for fourth.

Maytags had it easier in the junior get of Maytag Ormsby Fobes. Their winning get included the junior champion heifer, the third junior yearling heifer, first senior yearling bull and seventh bull calf. They were unable to show their good get of their Burke bull since they had not bred one of his daughters. Rehder Brothers were in second with their youngsters sired by Sir Perfection Transmitter Lilly and Alfred Paper nosed out John Thomas for fourth with two sons and two daughters of Illiana LaMaster.

Ravenglen had their two Triune daughters for first produce with Maytag's Olive and Olivia in second place. Mike Stewart was third with three and four year old daughters of Tammy Ormsby Skylark Piebe.

(Fay Barney)

BULL CALF: (16)

1. Sensation King Piebe 1055914, John Thomas, Mount Ayr Iowa; 2. Ravenglen Senator Lady Oak 1041733, Ravenglen Farms, Antioch, Ill.; 3. King Hill-Man Burke Fobes 1064970, Henry County Home, Mt. Pleasant, Iowa; 4. Maytag Dean DeLuxe 3d 106-0183, Maytag Dairy Farms, Inc., Newton, Iowa; 5. Ravenglen Supreme Triune 1064734, Ravenglen Farms; 6. Ravenglen Triune Lad 1052057, Ravenglen Farms; 7. Maytag Ormsby Fobes 37th 1060180, Maytag Dairy Farms, Inc.; 8. Burke Forward Ollie 1054971, I. P. Stewart, Maynard, Iowa; 9. ManCryco Burke Monty 1053257, ManCryCo Farms, Manning, Iowa; 10. Sir Illianna Black Beauty, Alfred M. Paper & Sons, Stockton, Iowa.

BULL, Junior Yearling: (6)

1. Ravenglen Senator Norine 1038407, Ravenglen Farms; 2. Tallcorn Sir Model 1043014, Rehder Bros., Gladbrook Iowa; 3. Mountwood Ormsby La-

(Continued on page 105)

Minnesota State Fair

The invasion of the Redfield State School and Home herd of South Dakota and the Barron County group from Wisconsin did not prevent Franlo Farms from making practically a clean sweep of the 1949 Minnesota State Fair show on August 30th. F. W. Griswold's strong string from Hopkins not only took all of the champions but made off with 14 of the blue ribbons leaving only four to be parcelled out to Clifford Ruble and Sons and Lincoln Schroeder of Minnesota and to A. R. Schutz of Dallas, Wisconsin and to the Barron County group. Veteran judge, W. S. Moscrip, tied the ribbons in this show of 135 head.

Nine year old Chip of Nettie and Aaggie repeated his winning of the week previous at Wisconsin as grand champion bull. His famous running mate, Roschill Fayne Wayne, began showing a temperature soon after her arrival at the Minnesota grounds and, on veterinarian's orders, she was sent home to recover from a slight attack of shipping fever. To replace her for grand champion honors in the female division was her stablemate, Browns Mistress Beldina, who headed the four year old class both here and at Wisconsin.

Junior champion bull was Corinne's son by the Roebuck bull, Franlo Roebuck Regent, blue ribbon bull calf. The Roebuck daughter, Franlo Roebuck Destiny, that had won the senior yearling heifer class at Wisconsin, was junior champion of the females here. The senior get of Cherokee Sir Homestead won the senior get of sire for Barron County on four daughters, repeating the winnings of 1948 at this same show.

The Bulls

At Minnesota they start off with the aged bulls and Chip was followed here by his son, Franlo Chip Douglas King with the Redfield bull, Redfield King Fobes Model, in third place. "Model" lacked the middle of the two Franlo entries but was characterized by Judge Moscrip as a bull of "sweet dairy character." The Excellent proven, Pabst Barta Vale, was in fourth place for the Southern Minnesota Breeding Federation.

Franlo Chip Grand Monarch, 1948 All-American, headed the two year old class with the smooth Gilkey Banner Delbert in second for Leonard Gabbert. This son of Pabst Burke Banner did not show quite the development of the top bull.

On a last minute switch in the senior yearlings the Chip son, Franlo Chip Burke Colantha, was placed over the 1948 All-American bull calf, Franlo Roebuck Symbol, on showing much cleaner cut and on moving considerably better than "Symbol." Sons of Pabst Comet were in third and fifth for Clifford Ruble and Sons and for Anker Farms of Wisconsin. Ruble and Sons took their blue in the junior yearling bulls on their son of Pabst Barta Prilly Wayne 31st. Altho he was faulted badly on pasterns, he placed over the nicely balanced Gilkey Farms' Carnation Hi-Hope, the Carnation Revelation son that was just recovering from a week's trip enroute from the west coast. Franlo Roebuck Regent was followed in the bull calves by Harry D. Parsons' Knollside Regal Pride in a very close placing with Redfield's nice son of their third prize aged bull that was in third.

The Females

Mr. Moscrip chose the big square rumped type for his milking classes and headed his aged cows with Franlo Nettie Pathfinder Meg, a Chip daughter. Next was A. R. Schutz' daughters of their Cherokee bull with S. O. Frost's smooth Korndyke Pietertje Mable in third. Clinton Stock Farms came in fourth with their attractive Meisgeier Dixie Maybelle and Franlo's Browns Mistress Corinne was in fifth. The four year olds brought out the grand champion in Corinne's sister, Browns Mistress Belldina, fresh since her win at Wisconsin but an easy top. She made a really beautiful grand champion. Franlo Lady Ormsby was second for Franlo with Redfield's daughter of the Model bull in third in this good class.

Lincoln Schroeder's Jondale Carmel Belmont made a marvelous top for the three year olds and she was followed by Ruble's nice bodied Winebrook Mariel Barta Wayne. Franlo Pride Beauty Girl topped the two year olds over A. H. Bruce's nice daughter of Pabst Regal, winning on head and neck and better veining. Leonard Gabbert's Banner daughter was in third.

Following "Destiny" in the senior yearling heifers was the Chip daughter, Franlo Aaggie Noreen, with Donald Sloan's Ellenvale Best third. Franlo had first in a small class of junior yearlings on a Roebuck daughter. The junior heifer calf of Franlo Farms that had been second at Wisconsin was not shown here and the Chip daughter, Franlo Aaggie Dianna got the nod for the top place with C. H. Mueller's lone entry in second, a showy heifer somewhat easy in the back at times. Franlo was in third with a Roebuck daughter. The two paternal sisters, Beldinna and Corinne were first and second on best udder with the third prize aged cow of Clinton Stock Farm in third on udder alone.

The Groups

The get of the Cherokee bull was again Mr. Moscrip's choice for his blue ribbon get of sire, four daughters this time, the second and tenth aged cows and the fourth and seventh prize four year olds. The Chip get was second with S. O. Frost's get of Villisca Pietertje Creator Mac third. Three of the blue ribbon get won three best females for A. R. Schutz of Dallas, Wisconsin, the red ribbon going to Franlo on the second prize four year old, first aged cow and first two year old heifer.

(Continued on page 52)

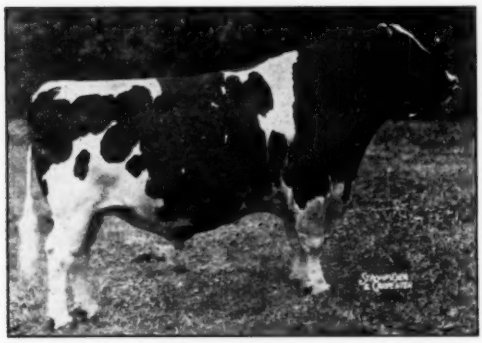

CHIP OF NETTIE AND AAGGIE 808285
Last year's picture of this year's grand champion bull at Minnesota and Wisconsin State Fairs. Franlo Farms, Hopkins, Minn.

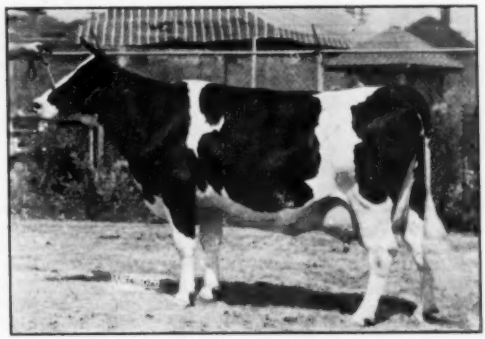

BROWNS MISTRESS BELLDINA 2645679
First prize 4-yr.-old, senior and grand champion at Minnesota State Fair, first at Wisconsin. Franlo Farms, Hopkins, Minn.

Editorial---

Get Pictures—Good Pictures

If you have a first prize winner that you are proud of, don't let the occasion go by without getting a good picture of her (or him). You will find such pictures useful in your selling efforts and the WORLD would like to use it in its news columns.

We emphasize the word "good." If professional service is available, you will find it well worth the cost.

If you are taking it yourself, or using an ordinary commercial photographer, take care of the posing. Study carefully the posing of the All-American winners or others made by the livestock photographers. Note the foot placement; the angle of head, the direction of the lighting. Stand them up hill on a gentle slope. Be patient. It will be worth the time.

We remind you that all pictures of winners at State fairs and other designated shows are eligible for All-American consideration. Please send them in promptly.

A word to photographers in connection with the groups. In photographing get-of-sire and produce-of-dam groups for All-American use, please avoid crowding the animals too close together. Spread them out so that the essential points of all individuals are clearly visible. The All-American view of 1948 illustrates the positions we prefer.

In judging from pictures, if some essential point is hidden it will be inferred that some imperfection is being purposely covered, and may be discounted accordingly.

More Oleo Sniping

For many years the Military Establishment Appropriation Bill has contained a proviso that butter shall be served as the enlisted men's table spread unless oleo or some other butter substitute is specifically requested. This year the House Appropriation's Sub-Committee eliminated this provision and the bill was passed by the House without the deletion being called to the member's attention.

The Senate Appropriations Committee went along with this omission, which has kindled a revolt by dairy states senators. Ammendment to restore the old proviso has been introduced by Senator Alexander Wiley of Wisconsin in his own behalf, and that of Senators George D. Aiken (Vt.), Guy M. Gillette (Iowa), Hubert H. Humphrey (Minn.), Wayne Morse (Ore.), Edward J. Thye (Minn.), and Garrett L. Withers (Ky.).

Coming at a time when the Government is buying butter to sustain prices under the support program the sneaking through of this change is certainly not a measure of economy, and is an imposition on the enlisted personnel. Such sneak punches are, of course, to be expected from an industry which has thrived on deception.

Brucellosis Manual

The United States Livestock Sanitary Association has issued a pamphlet entitled "What Is Known About Brucellosis." It was prepared by a special committee of well-known administrators in the veterinary profession.

It was designed, we learn, specially as a hand book and guide for the press in presenting information on this important and complicated subject. In fact an invitation is extended to the press to "allow screening of unsuitable or misinformative material, which might originate from any source in the editorial field."

This is certainly very delicately put. We anticipate it will be generally rejected by the press though perhaps not with equal delicacy.

Real progress has never come from complete dependence upon official hand outs in any field.

As a matter of fact, it was the "unscreened" breed press, backed by the breeders, who have been responsible for the almost universal employment of calf vaccination, and its acceptance by seemingly reluctant control officials. Vaccination has been the salvation of the purebred breeding business.

The conservative view still is that an accredited Bang's-free unvaccinated herd is the correct goal. Test-and-slaughter—no mingling with other cattle (which means no show ring) and raising your own replacements.

That last bulwark in the cornerstone of the clean unvaccinated herd will bear a little comment.

Presumably a purebred breeding herd that is clean and free of brucellosis might have regularly some surplus animals to sell in addition to those required for its own maintenance. In fact it should be an important annual source of income.

But who can buy your surplus under that program? It is not just happenstance, that calf-vaccinated animals command a constant premium in the purebred market place. And we are waiting now for further reports on Strain M. Breeders are getting a little impatient, as shown by "unscreened" discussion from the floor at the San Francisco Convention.

Let's keep moving forward.

The Cover

It was a big week for Pabst Roamer.

First his papers were cleared to give him the coveted Gold Medal Sire award.

Second, his Get of Sire group at Ohio, for the first time in several years of campaigning, won first over the "Burke" Get. Roamer had been taking these family beatings in good part because they were his own brothers and sisters.

But now the Roamers are getting up toward maturity. At Ohio they won first four-year-old, first three-year-old and second two-year-old, as well as the first prize two-year-old bull.

This placing in the Get of Sire class of Roamers over Burkes was a reversal from Wisconsin, but it serves notice that from now on the Roamers will be in there pitching in the mature competition.

For good measure, Roamer also had the winning Junior Get at both Wisconsin and Ohio. Congratulations, Mr. Pabst!

W. L. Biddle

Sadness came to the office Friday, August 12th when a message arrived telling of the death of W. L. Biddle of Wauseon that day. We knew Mr. Biddle had been failing some but we were not ready to receive such a message. Funeral services were held at the Edgar Funeral Home in Wauseon, Sunday, August 14th where a large number of friends gathered to pay their last respects to a fine neighbor, a great friend and a community builder. That community extends far and wide.

Mr. Biddle was 84 years 6 months of age the day of his passing. Up to about a month ago he was up and around having attended a Board meeting of the Delta Bank at that time. The last 4 weeks he has been confined to his bed most of the time. He died at his home, where he would want to die, where he has received the most loving care possible, that from his daughter Rachel and son, Clark. Another daughter, Merideth living at Waterville was always near-by ready to do what she could.

Mr. Biddle joined the Holstein-Friesian Association of America in 1916 and was one of the charter members of the Ohio Holstein-Friesian Association. He was elected a member of the Board of Directors at the Annual meeting February 7, 1924 and a year later he was elected member of the Executive Committee. He held this position until 1947 when he felt he should step out. At this time his son Clark was elected to take his place on the Board. Mr. Biddle was a man of good judg-

ment, his advice was sought in matters of importance and he was faithful to what he felt was for the best interest of all concerned. He with his son Clark have been outstanding Holstein Breeders, they are known far and wide for their fine cattle and their service and honesty in dealing with the public.

We feel a great loss in the passing of Mr. Biddle, but a great gain for his long, active, productive life.

I. D. HADLEY

Common Sense Abbreviated

By ALLEN N. CRISSEY

Dear Cyrus:

Congratulations on your appointment as a member of the Bull Committee.

You now have it in your power to do a lot of good (or harm) for a lot of people. I hope it won't be said of you some years hence—"Yes, his decisions put a lot of men on their feet but,—they used to ride in automobiles."

You've now got about the biggest job for the least pay in the Cow World. You'll seldom be praised; more often criticized. If your bull selections raise the production of my herd by 2000 pounds per cow per year, I'll give myself the credit for having provided better management, but if you knock it down 2000 pounds I'll know just where to place the blame.

You and 1500 other Bull Committees will prescribe the service for several million cows next year with but little more positive knowledge of the effect it will have, than my own doctor trying to cure a pain in the back. But you've got to keep on trying, and hoping. It's a big job.

Of course if you could use well proven bulls only, which you can't, you would have considerable evidence upon which to base your hope for a good effect. But, they say, good proof on a bull in one herd is not always proof that he will be good in another. This is mainly because of the varying environmental conditions involved in the proofs and the impossibility of weighing them.

Perhaps you would be interested in some of the points I tried to keep in mind when I was on that Committee. No? Well, here they are anyway.

1. Buy Bulls Rather Than Pedigrees. Someone has said, "When Buying A Bull Don't Get the Pedigree So Dam Close To Your Face That You Can't See the Bull." In other words, the bull himself and his daughters if he has any, and his sire and dam, should count more than whether he has a so-called fancy bloodline line-bred pedigree a mile long.

The pedigree however, insofar as it gives you full and accurate information about the immediate parents and other ancestry in regard to production and type, is important. If this is "tops" and if the bull and his daughters are O. K., then you needn't care a hoot about the bloodline. It's as Fred Nutter used to say, for artificial breeding, "Good Bulls Are Where You Find Them."

A slightly different attitude in this respect would control me if I were selecting a bull for an individual herd. In that instance I might also require a certain bloodline in order to continue linebreeding or to provide an outcross, according to the current needs of the herd in question. On the other hand, bulls selected for artificial insemination societies are for use on all bloodlines.

2. Buy Bulls of Respectable Type. This is important for several reasons. Firstly, so your neighbors won't fire you off of the Bull Committee at the next meeting. Secondly, because bulls of pleasing type will help sell the service of your Artificial Breeding Society to the hundreds who annually visit the Bull Stud or look over the pictures of the bulls in your pamphlets. Remember this, "Everyone Likes a Good Looking Bull." Thirdly, because every bull is passing along to his calves just as many genes for type as do the cows he is bred to. Whether or not his calves look like him, you should always remember that one-half of their inherited characters for type come from him and may crop out in future generations. Don't fall for the bunk that "you don't need to worry about what a bull looks like; it's the type of his daughters that counts."

3. Weigh the Evidence Carefully. If you are selecting a proven bull, examine his daughters carefully and think of them as a group. What kind of a pattern do they present? Are they short, thick and chunky or are they uniformly angular and very dairylike, or are they not all uniform for either of these characteristics? Do they have uniformly good or poor feet and legs How are their udders attached and shaped? What do their heads look like? Do they possess deep or very shallow bodies, etc? Do they produce from 425 to 500 pounds of fat or more, 2X, 305 days (M. E.)? Do they test well above the breed average? Do they milk out quickly and easily? These are a few of the things you will think about and study quite carefully. It is seldom possible to find all good qualities in one bull. Therefore you must compromise, and in so doing try to put first things first.

For example, it is more important for a bull's daughters to have good udders, good feet and good body capacity, than to have extra good rumps, level loins, or fancy, stylish blending of parts. It is more important in the long run for most farmers that they have high to 1 fat production with better than average breed test, than to be longer on milk production and so low on test that they produce less total pounds of fat.

4. Buy Them Young. The old saying "Catch 'Em Young, Treat 'Em Rough, and Tell 'Em Nothing," wasn't meant for bulls, if it was really meant to apply to anyone. We must buy them young and treat them right. Try to buy your proved bulls at five to eight years of age, no older. The older ones may have young ideas but too often fail to keep their promises. Occasionally very good opportunities are presented by bulls at about five years of age whose first daughters are in milk but not yet finished.

With kind regards and wishing you all the bull in the World,

S' long,
Allen

Calendar of 1949 Fairs

Sept. 18-24	**Eastern States Exposition,** Springfield, Mass. Holsteins judged Sept. 19-20 by H. H. Kildee.
Sept. 18-23	**Kansas State Fair,** Hutchinson. Holsteins judged Sept. 21 by A. C. Thompson.
Sept. 18-22	**Tulsa State Fair,** Tulsa, Okla.
Sept. 19-24	**Tennessee State Fair,** Nashville. Holsteins judged Sept. 21 by Prof. R. H. Lush.
Sept. 22-Oct. 1	**Mid-South Fair,** Memphis, Tenn. Holsteins judged Sept. 27 by L. O. Colebank.
Sept. 24-30	**Oklahoma State Fair and Exposition,** Oklahoma City. Holsteins judged Sept. 28.
Sept. 25-Oct. 2	**New Jersey State Fair,** Trenton. Holsteins judged Sept. 28.
Sept. 25-Oct. 2	**New Mexico State Fair,** Albuquerque. Holsteins judged Sept. 27.
Sept. 26-Oct. 1	**Bloomsburg Fair,** Bloomsburg, Pa. Holsteins judged Sept. 28 by Paul B. Misner.
Sept. 26-Oct. 1	**Panhandle South Plains Fair,** Lubbock, Texas.
Sept. 20-Oct. 8	**Atlantic Rural Exposition,** Richmond, Va. Holsteins judged Oct. 6 by Dr. George E. Taylor.
Sept. 28-Oct. 2	**Central Washington Fair,** Yakima, Wash. Holsteins judged Sept. 29 by Al. Shaw.
Oct. 2- 9	**Oklahoma Free State Fair,** Muskogee. Holsteins judged Oct. 4.
Oct. 3- 8	**Amarillo Tri-State Fair,** Amarillo, Texas. Holsteins judged Oct. 6 by J. W. Ridgway.
Oct. 3- 9	**National Dairy Cattle Congress,** Waterloo, Iowa. Holsteins judged Oct. 6-7 by Prof. G. E. Gordon.
Oct. 3-10	**Arkansas Livestock Show,** Little Rock, Arkansas. Holsteins judged Oct. 4 by G. G. Gibson.
Oct. 3- 9	**Four State Fair, Inc.,** Texarkana, Ark.
Oct. 7-15	**Pacific International Livestock Exposition,** Portland, Ore. Holsteins judged Oct. 11 by Prof. E. N. Hanson.
Oct. 8-15	**International Dairy Exposition.** Indianapolis, Ind. Holsteins judged Oct. 13-14 by P. B. Misner.
Oct. 8-23	**State Fair of Texas,** Dallas. Holstein-Friesian Show, Oct. 14-31, judging Oct. 17 by C. S. Rhode.
Oct. 18-22	**North Carolina State Fair,** Raleigh. Holstein judging Oct. 18 by George Hyatt, Jr.
Oct. 22-31	**State Fair of Louisiana,** Shreveport. Holstein judging Oct. 24-25 by R. E. Leighton.
Oct. 28-Nov. 6	**Grand National Livestock Exposition,** San Francisco, Calif. Holstein judging Nov. 3-4 by Dean H. H. Kildee.
Nov. 15-23	**Royal Winter Fair of Canada,** Toronto, Ont. Holstein judging Nov. 16-17-18 by Prof. George E. Raithby.

Sale Calendar

Sept. 19 **Ada, Okla.,** Oklahoma State Sale, A. C. Abercrombie, Sec., Vinita, Okla.

Sept. 20 **Earlville, N. Y.,** Second Chenango County Sale, Management R. Austin Backus, Mexico, N. Y.

Sept. 22 **Lancaster, Pa.,** 79th Garden Spot Sale, Management R. Austin Backus, Mexico, N. Y.

Sept. 23-24 **Copake, N. Y.,** Grant T. Langdon Dispersal, Management Charles Vosburgh, Cortland, N. Y.

Sept. 23 **Plain City, Ohio,** Night Holstein Auction Sale, Henry Conklin.

Sept. 24 **Gouverneur, N. Y.,** 6th St. Lawrence County Sale, Management R. Austin Backus, Mexico, N. Y.

Sept. 26 **Palmyra, N. Y.,** (Fairgrounds) 2nd Wayne-Ontario County Sale, Management R. Austin Backus.

Sept. 28 **Guilford College, N. C.,** W. A. Coble & Sunny Hill Dairy, Inc., Dispersal, Management Baird & Darcey, Waukesha, Wis.

Sept. 28 **Dunkirk, N. Y.,** 2nd Chautauqua County Sale, Management R. Austin Backus, Mexico, N. Y.

Sept. 28 **Waterloo, Ont.,** E. W. M. Snyder Dispersal, Management Hays Ltd., Oakville, Ont.

Sept. 29 **Orange, Va.,** Virginia Holstein Club Fall Sale, Harold Craun, Secretary, Roanoke, Va.

Sept. 30 **W. Lampeter, Pa.,** 18th Annual Lancaster County Breeders' Sale, Elvin Hess, Strasburg, Chairman Sale Committee.

Oct. 1 **Rhinebeck, N. Y.,** 11th Southeastern New York Breeders' Consignment Sale, Management R. Austin Backus, Mexico, N. Y.

Oct. 1 **Faribault, Minn.,** Donald Somers Dispersal, G. R. Melin, 4529 Bryant Ave. S., Minneapolis 9, Minn., Sale Mgr.

Oct. 3 **Watertown, Wis.,** Wisconsin Breeders' Sale, Baird & Darcey, Sale Mgrs., Watertown, Wis.

Oct. 3 **Walton, N. Y.,** 4th Delaware County Sale, Management R. Austin Backus, Mexico, N. Y.

Oct. 5 **Oakville, Ont.,** Sale Arena, 14th Oakville Consignment Sale at 7:30 P. M.

Oct. 5-6 **Earlville, N. Y.,** 245th Earlville Sale, Management R. Austin Backus, Mexico, N. Y.

Oct. 8 **Mankato, Minn.,** 4th Annual South Central Minnesota Holstein Ass'n. Sale, Lyle Hohenstein, Vernon Center, Minn., Sec'y.

Oct. 8 **Pontiac, Mich.,** Washington International Sale, Morris C. Place, Secretary, Rochester, Mich.

Oct. 8 **Schaghticoke, N. Y.,** 2nd Holsers Valley Sale, John Holser, Troy, N. Y., Management R. Austin Backus, Mexico, N. Y.

Oct. 10 **Onondaga Hill, N. Y.,** Onondaga County Farm Sale, Management R. Austin Backus, Mexico, N. Y.

Oct. 10 **Middletown, Pa.,** Grand View Farms All-Day Sale, C. S. Erb & Co.

Oct. 10 **Rochester, Minn.,** Olmsted County Holstein Breeders' Ass'n Sale, Myron W. Clark, Sec'y, Stewartville, Minn.

Oct. 12-13 **Montgomery, N. Y.,** H. J. Rothenburgh, Management R. Austin Backus, Mexico, N. Y.

Oct. 13 **Sioux Falls, So. Dak.,** South Dakota State Sale, James Daugherty, Sale Mgr., Redfield, S. D.

Oct. 15 **Buckingham, Quebec,** Independent Coal & Lumber Company Dispersal, Management L. E. Franklin.

Oct. 15 **Cobleskill, N. Y.,** 5th Schoharie County Holstein Club Sale, Management R. Austin Backus.

Oct. 15 **Barrington, Ill.,** Leo Dwyer Dispersal, A. W. Petersen & Associates, Sale Mgrs., Oconomowoc, Wis.

Oct. 17 **Barron, Wis.,** The Barron Fall Sale, R. W. Koepp, Mgr., Rice Lake, Wis.

Oct. 17 **Williamston, Mich.,** Wolverine Fall Invitational Sale, C. B. Smith, Sale Mgr.

Oct. 17 **Waterloo, Iowa,** (Dairy Cattle Congress Grounds) Iowa Holstein Breeders' Ass'n., Fall Sale, Dallas, V. McGinnis, Cor. Sec'y.

Oct. 17 **Mt. Victory, Ohio,** Russell & Williams Sale.

Oct. 18 **Muncie, Ind.,** Third Hoosier Classic, Best-Way Farm Service, 333 East 31st St., Indianapolis 5, Ind., Sale Mgrs.

Oct. 19 **Zumbrota, Minn.,** Goodhue County Holstein Breeders' Sale, H. August Lohmann, Sec'y, Zumbrota, Minn.

Oct. 19 **Culver, Ind.,** Annual Edenland Sale, John A. Newman & Sons.

Oct. 19 **Hornell, N. Y.,** 34th Annual Allegany-Steuben Holstein Sale, James A. Young, Sec'y, Augelica.

Oct. 20 **Bloomsburg, Pa.,** Pennsylvania State Sale, Joint Management R. Austin Backus, Mexico, N. Y., and Penn. Holstein Ass'n, J. A. Fairchild, Sec'y, Berwick, Pa.

Oct. 21 **Beaver Dam, Wis.,** Dodge County Holstein Breeders' Ass'n. Sale, Elsmer F. Berg, Sec'y, Brownsville, Wis.

Oct. 21 **Springfield, Mass.,** Annual New England Fall Sale, Management New England States Holstein-Friesian Ass'n.

Oct. 22 **Accord, N. Y.,** First Rondout Bull Ass'n Sale, Management R. Austin Backus, Mexico, N. Y.

Oct. 22 **Annville, Pa.,** Hermon Hossler Dispersal, Harvey Rettew, Manheim, Pa., Sale Mgr.

Oct. 22 **Monroe, Wis.,** Wisconsin State Pre-Convention Sale, sponsored by Green County Holstein Ass'n.

Oct. 22 **Union Grove, Wis.,** (Fairgrounds) Racine County Sale, Thomas G. Ballack, R-1, Kansasville, Wis., Mgr.

Oct. 22 **Barron, Wis.,** Barron County Bull and Heifer Sale, County Agent Harry J. Vruwink, Sale Mgr.

Oct. 24 **Mount Vernon, Wash.,** Washington State Sale, W. P. Lockhart, Mount Vernon, Chairman Sale Committee.

Oct. 24 **Hutchinson, Kansas,** Central Kansas Holstein Breeders' Fall Consignment Sale, T. Hobart McVay, Mgr., Nickerson, Kansas.

Oct. 24 **Davenport, Iowa,** Alfred M. Paper Dispersal, A. W. Petersen and Associates, Sale Mgrs., Oconomowoc, Wis.

Oct. 24 **Toronto, Ont.,** (Royal Winter Fair Coliseum) All-Canadian Holstein Sale, H. J. Colson, Toronto, Sec'y.

Oct. 25 **Rockdale, N. Y.,** Peter Martens Sale, Management R. Austin Backus, Mexico, N. Y.

Oct. 26 **Wooster, Ohio,** First Breeders' Sale, Ohio Holstein-Friesian Ass'n., Inc.

Oct. 27 **Lancaster, Pa.,** 80th Garden Spot Sale, Management R. Austin Backus, Mexico, N. Y.

Oct. 28 **Mt. Joy, Pa.,** First Keystone Sale, Keystone Holstein Sales, Inc., Mt. Joy, Pa

Oct. 28 **Timonium, Md.,** Maryland Fall Holstein Sale, H. C. Barker, Sale Mgr., Frederick, Md.

Oct. 29 **Lafayette, Ind.,** Fall Indiana State Sale, Earl Marti, Sec'y, LaCrosse, Ind.

Oct. 29 **Plymouth, Wis.,** Sheboygan County Holstein Breeders' Ass'n Sale, Wilbur Bohnhoff, Sec'y.

Oct. 29 **Rockford, Ill.,** Hillman Farms, Kent Ryan, Mgr., Dundee, Ill.

Oct. 31-Nov. 1 **Des Moines, Iowa,** Maytag Dairy Farms Dispersal, A. W. Petersen and Associates, Sale Mgrs., Oconomowoc.

Nov. 1 **Jefferson, Wis.,** Jefferson County Holstein-Friesian Ass'n. Sale, Wm. Weideman, Sec'y, Jefferson, Wis.

Nov. 2 **Earlville, N. Y.,** 246th Earlville Sale, Management R. Austin Backus, Mexico, N. Y.

Nov. 4 **Paris, N. Y.,** 9th Oneida County Sale, Management R. Austin Backus, Mexico, N. Y.

Nov. 4 **E. Lansing, Mich.,** Michigan Holstein-Friesian Association Fall Sale.

Nov. 5 **Cary, Ill.,** Curtiss Candy Sale, Management Baird & Darcey, Waukesha, Wis.

Nov. 5 **Chilton, Wis.,** Calumet "400" Sale, Leonard Seybold, Mgr., Forest Jct., Wis.

Nov. 7 **Herington, Kansas,** 7th Annual Kansas State Sale, Geo. E. Stone, Medicine Lodge, Kansas, Ch. Sale Committee.

Nov. 7 **Nicholson, Pa.,** Strickland Bros., Joint Management R. Austin Backus, Mexico, N. Y., and Penn. Holstein Ass'n., J. A. Fairchild, Sec'y, Berwick, Pa.

Nov. 7 **Waukesha, Wis.,** U. S. National Blue Ribbon Sale, Management Baird & Darcey.

Nov. 8 **Watertown, Wis.,** U. S. National Blue Ribbon Sale, Management Baird & Darcey.

Nov. 10 **Mount Joy, Pa.,** Artkay Dispersal, C. Arthur & Amanda K. Wolgemuth, owners; Keystone Holstein Sales, Inc., Sale Mgrs.

Nov. 12 **Newark Valley, N. Y.,** Paul Smith, Management R. Austin Backus, Mexico, N. Y.

Nov. 12 **Williamston, Mich.,** 28th Wolverine Holstein Sale, C. B. Smith, Sale Mgr.

Nov. 16 **Wooster, Ohio,** Second Breeders' Sale, Ohio Holstein-Friesian Ass'n, Inc.

Nov. 17 **Lancaster, Pa.,** 81st Garden Spot Sale, Management R. Austin Backus, Mexico, N. Y.

Nov. 21 **Middletown, Pa.,** Grand View Farms All-Day Sale, C. S. Erb & Co.

Nov. 29 **Menominee Falls, Wis.,** Meldomar Farm Dispersal, Arthur J. Schmitt, owner; Management Baird & Darcey, Waukesha, Wis.

Dec. 1 **Oakville, Ont.,** Sale Arena, 15th Consignment Sale and 2d Anniversary Sale at 1:00 P. M.

Dec. 3 **Waterloo, Iowa,** (Dairy Cattle Congress Grounds) Annual "Parade of Bulls" Show & Sale, Claude E. Wylam, Waverly, Iowa, Mgr.

Dec. 7-8 **Earlville, N. Y.,** 247th Earlville Sale and Invitational Sale, Management R. Austin Backus, Mexico, N. Y.

Dec. 7 **Watertown, Wis.,** Wisconsin Breeders' Sale, Management Baird & Darcey, Waukesha and Watertown, Wis.

Dec. 10 **Williamston, Mich.,** 29th Wolverine Holstein Sale, C. B. Smith, Sale Mgr.

Dec. 12 **Lebanon, Ohio,** Howard M. Stolle Dispersal, A. W. Petersen & Associates, Sale Mgrs., Oconomowoc, Wis.

Dec. 22 **Lancaster, Pa.,** 82d Garden Spot Sale, Management R. Austin Backus, Mexico, N. Y.

Apr. 29 **Springfield, Mass.,** Bred Heifer Classic.

Coming Events

Oct. 15-22 **Kansas City, Mo.,** American Royal Livestock Show, A. M. Paterson, Sec'y.

Nov. 26-Dec. 3 **Chicago, Ill.,** Internationa Livestock Exposition, Wm. Ogilvie, Mgr.

Apr. 10-19 **Tulsa, Okla.,** Tulsa Livestock Exposition.

Junior Sire

HARTWOOD MARLOW PRINCE
ALMA BURKE No. 952603

WANT PROOF ?????

Here it is! We just checked our records and find that ninety-five cows average 515 pounds of fat with a 3.75% test. Think of it!

If you want production, we have it.

Artificial breeding service and bull calves available. For more information see us, or write us today. Don't delay,—do it now!

MARLOW HOLSTEIN FARMS Box 148 MANKATO, MINNESOTA

J. C. Marlow, Owner John Rahbek & C. W. Sonnabend, Operating Partners

Notes From the Fairs

NOTES ON WISCONSIN STATE FAIR

Entries at the 98th Wisconsin State Fair numbered 308—last year's official count was said to have been 303. Jack Reynolds, popular fair secretary, claimed the "new fair retained all the color gayety and friendly competition that flavored the 97th fair."

• • •

This year's "Alice in Wonderland" was 20 year old LaVonne Hermann from Mount Horeb chosen from 200 entries in the state wide contest . . . machinery exhibitors were having difficulties with the fair management on space and location for their exhibits—every other department of the show was apparently operating in high gear.

• • •

Foreign visitors included Senor Pedro Suarez Delgado and Senorita Esther from Cuba who were being escorted by Don Stauffer of the Nockdair firm of Waukesha —the Cuban visitors milk from 160 to 190 head of Holsteins and have a large family organization. From Bogota, Colombia were Alverno Munoz, Nemicio Isquierdo and Luis Nino.

• • •

Mr. and Mrs. John K. Smith, Menomonee Falls, won grand champion of the American breeds on their White Rock hen—their lone entry in the Holsteins was their "Transmission" daughter, seventh prize three year old.

• • •

By plane came F. W. Griswold, Franlo owner, Axel Hansen and Russell Seath from St. Paul and John and Martin Buth Jr. from Michigan. Glen Householder returned to Milwaukee after judging the wonderful junior show on Saturday—others Clair Miller from Ohio and a large delegation from Illinois.

• • •

"Sonny" Bartel finished washing the Franlo string in time to catch a plane back to Minneapolis at 4 P. M. Tuesday arriving there in time to help win a hot ball game and return to Milwaukee by midnite and then show cattle all the next day. Betsy Roebuck Dixie, famous for her winning the last National Dairy Show at Memphis, is fresh at fifteen year at Franlo with twin heifers by Chip.

• • •

Dunloggin Mistress LaPrincess was on exhibit in a special pen in the cow barn along with her lovely young daughter that came thru with junior championship . . . The Elmwood herd was returning to Lake Forest to be home for the Illinois state picnic there on Sunday following the show.

• • •

The district herds made a fine showing . . . Manitowoc breeders had a special exhibit of their herds with mineographed sheets available listing the various breeders of their county with the location of each herd and cattle for sale . . . In the Washington County herds was a three year old that won fifth for Herbert Lepein that was sold to the Colombian visitors . . . Arlene Mirsberger was carrying most of the load on the Calumet county group . . . The Elmer Krull herd has been awarded Progressive Breeder for the third time . . . R. F. Zimmerman of Fox Lake, a new exhibitor, had two Excellent on a recent classification . . . Miss Margie Mayer, oldest daughter of Christ Mayer and student at the state University was assistant in charge of the Holstein booth . . . The Oosterhuis herd showed for a produce two of the six offspring of the state record three year old, Oostie Princess Elizabeth.

Allen Hetts' three best females that won second are all out of daughters of Crescent Butter Boy Prince, two of them by Jule King Fobes and the third by his son, Jule King Admiral . . . The eleventh prize aged cow of Walworth County Hospital Farm is classified Excellent and has made 762 pounds of fat in her first seven months . . . Wisconsin Venus, Cyclone daughter, placing just ahead of her has close to 800 of fat, her last son went to the A. J. Meier herd at Abilene, Kansas . . . Pabst Burke Inka Star, eight in the aged cows is expected to make around 1,000 of fat.

Mike Stewart with "Princess Margaret" and Henry Bartel with "Rosehill" made the picture pages of the Milwaukee Sentinel . . . Gene Hallbach has charge of the Elmwood string . . . John Mell won Wisconsin champion bull on Pabst Roamer Dean Walker Lad and Allen Hetts champion female of the state on Crescent Beauty Lady Gloria . . . Sylvester Weiler was showing the Pabst string in spite of a broken bone in his fore arm . . . The Barmah Jule prefix of Barney and Phipps' is compiled from the names of Mr. and Mrs. Barney and the five children.

—F. C. B.

C. N. E. NOTES

Jack Fraser, although the big winner, had to take some bitter along with the sweet. First, his favorite cow, Spring Farm Juliette, reserve grand champion at last year's C. N. E., was slightly suspicious on Bang's (the herd has long been listed) and could not be shown. Her sister, Eveermoi Beauty Segis, after winning the dry cow class the first day of the show, dropped twin calves (mixed sexes) the next morning just in time to knock her out of the competition for the championships and also in the group classes, thus ruining a perfectly good Get of Sire, by Illehee Montvic Segis.

A. B. C. Inka May, grand champion at the 1947 C. N. E. was another absentee,

(Continued on page 76)

News of the Trade

CANADIAN COW SETS NEW 305 DAY MARK IN 2X

Announcement is made by the Holstein-Friesian Association of Canada of a new Holstein champion for 305 day production of butterfat in the mature class on 2X milking. The new champion is Rath Holme Rag Apple De Vries, owned by Archie Rath, Mossley, Ont. Her figures are 20080 lbs. milk, 876 lbs. fat 4.36%. She displaces a champion, another Canadian Holstein Sweetholm Rag Apple Belle, owned by E. L. Sweet, Belmont, Ont., whose record of 870 lbs. fat ond 20076 lbs. milk was made in 1946. The U. S. Champion in this class is U N H Perfection Echo (VG), whose figures are 864.2 lbs. fat and 21028 lbs. milk 4.1%, owned and developed by the University of New Hampshire, Durham, N. Hamp.

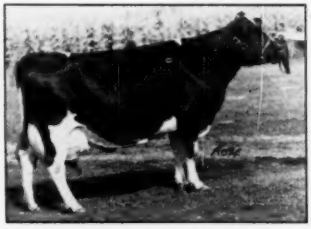

RATH HOLME RAG APPLE DeVRIES

36 EXCELLENTS AT HICKORY CREEK MAY BE NEW RECORD

Confirmation of classifications at Hickory Creek Farms, West McHenry, Ill. now make official the record of 36 "Excellents," 46 "Very Goods," 35 "Good Plusses," 12 "Goods" and no "Fairs" for an average score of 86.6 on 129 animals.

While the necessary research needed to prove this score a record is not completed, it is still a grand tribute to this fine herd and the men who care for them.

Anyone know of a herd with more than 36 "Excellents?" Letters welcome.

JULY REGISTRATIONS, TRANSFERS CONTINUE AT HIGH RATE

In spite of oppressive heat, (unusually hot for this part of the country) registrations and transfers continue to be processed at the headquarters office of The Holstein-Friesian Association of America at relatively the same rate witnessed over the past few record-breaking years.

Applications received in July were higher than the last few years over a comparable period for registrations, and within a small margin of equalling the average since the war in transfers.

With a few exceptions, certificates issued exceeded like periods in recent years.

July registries totaled 11,790, with 7,665 transfers issued during the month. Top ten states in each division follow:

Registrations: New York, 2203; Wisconsin, 1800; Pennsylvania, 1097; Ohio, 963; Michigan 845; Illinois, 762; Minnesota, 529; Iowa, 445; California, 380; Indiana, 369.

Transfers: New York, 1666; Wisconsin, 1028; Ohio, 761; Pennsylvania, 717; Illinois, 590; Michigan, 454; Minnesota, 376; Iowa, 241; California, 226; Indiana, 186.

RAVENGLEN SALES

Recent sales from Ravenglen, reported by R. A. Arnold, include that of Ravenglen Triune Perfection to Levi M. Weaver, Lancaster, Pa., to head his fine herd. The bull is a son of Ravenglen Hartog Triune, the two-year-old bull with the Ravenglen show herd this fall, and the dam is a daughter of Senator from Chimacum Perfection Clairabel, great brood cow at Ravenglen.

Another Pennsylvania buyer, T. Horace Olver, Honesdale, selected Ravenglen Triune Emery, a son of Ravenglen Senator Triune from a high testing 2-yr-old daughter of Ravenglen Montvic Hartog. This bull comes from the Triune family on both sides.

RAVENGLEN TRIUNE PERFECTION
Sold by Ravenglen to Levi M. Weaver, Lancaster, Pa.

RAVENGLEN TRIUNE EMERY
Sold by Ravenglen to T. Horace Olver, Honesdale, Pa.

MICHIGAN STATE STAFF CHANGE

N. P. Ralston of the University of California has been named associate professor of dairy at Michigan State College, it has been announced by Dr. Earl Weaver, head of the department.

Ralston succeeds Russell E. Horwood who was recently transferred by Michigan State College to become superintendent of the Upper Peninsula Experiment Station and supervisor of extension work in the upper peninsula.

Ralston's work at Michigan State will be in research and teaching in dairy cattle breeding and will include the supervision of the MSC purebred herd of 150 animals of five major dairy breeds.

Born on a Missouri farm, Ralston

PROF. N. P. RALSTON
Joins staff at Michigan State

graduated from the University of Missouri in 1937 and received a master's degree in dairy from the same college in 1939. In June 1942 he was granted a doctor of philosophy from Cornell University.

He served in the armed forces during the war and joined the California staff upon his release from the army as a captain. He becomes a member of the Michigan State staff on September 20.

WINTERTHUR SALES

Winterthur Farms are pleased to announce the following Bull Sales:

Winterthur Fobes Select Dorian, a flashy son of the Excellent and Gold Medal Sire, Posch Ormsby Fobes 14th was the choice of George F. Causey, Bayfield Farms, Wakefield, R. I.

Dorian's dam has four consecutive records over 600 lbs. fat on 2X with a 4% test. She is a full sister to the Gold Medal Sire, Win. Select Posch Usora. Her dam is the oldest of the four 800-lb. daughters of the famous Oria cow.

Dorian will be mated with the daugh-

ters of Mr. Causey's Wintorias bull, last year's Grand Champion at the Eastern States Exposition. Wintorias paternal granddam was Winterthur Nebraska Great Toria, the second 800-lb. daughter of Oria, thus a maternal sister to the maternal granddam of Dorian.

Winterthur Fobes Select Deacon, also a Fobes 14th son from a Select daughter was the choice of Carl H. Swenson, Jr. and Henry Vorndran, both from Wappinger's Falls, New York.

The dam of Deacon has several AR records with a high of 850 lbs. fat 4.7% test. Deacon's full sister in the herd classified Very Good, has 615 lbs. fat with a 4.2% test on 2X at 2 years and is new running at a 750 lbs. gait as a 4-year-old.

The cow family back of Deacon comes from the old Faylo cow who had 800 lb. 2X descendents in 3 different lines as well as several well proven bulls including the G M Viscount bull and Taurus, well-known sire owned by Frank Decker and Bob Thompson. The present 305-day U. S. Champion Winterthur Great Zajalo, with her full sister, Yajalo, who recently completed 815 lbs. fat and her maternal half-sister, Xajalo with 831 lbs. fat on 2X are also members of this cow group.

Another interestingly bred bull from this Faylo family was selected by Raoul E. Laime, Segura Farm, Putnam, Connecticut. Mr. Laime fancied a son of Win. Fobes Select Zamalo (full sister to Deacon mentioned above) sired by Fobes 14th's Very Good, Silver Medal Production Sire, Winterthur Fobes Posch Victor.

Mr. Laime believes in close breeding. He has several daughters of Winterthur Fobes Great Taurus included in his Winterthur bred herd; his present sire is a son of Posch Ormsby Fobes 14th and his new bull is a double grandson of Fobes 14th from the same cow group Taurus comes from. We shall watch with interest the result of this mating.

Weix Farms, Sun Prairie, Wisconsin, decided upon a black son of the Excellent Winterthur Fobes Great Tikati. Tikati, to quote the official classifier, "one of the great cows in the East" has over 100,000 lbs. milk and 4000 lbs. fat, part way through her 6th 2X lactation, with a high of 911 lbs. fat as a 6-year-old.

The sire of the Tikati bull is Winterthur Winner Pilot Alert. Alert combines in two generations the first four 2X cows in the Winterthur herd to exceed 900 lbs. of fat. Two of these cows made over 900 lbs. fat twice and one, Nobsgirl, made 953,973 and 1079 lbs. fat on 2X in successive lactations.

This youngster, Winterthur Alert Fobes Delight, will be mated to the present Weix Farms son of Posch Ormsby Fobes 14th whose dam is the Xaluna cow which may be remembered as breaking the 2½ year 305 day record by producing 626 lbs. of fat in that class and division.

3 Generations of Triunes

1st Generation:
ORMSBY TRIUNE PRINCESS
(Excellent)

Made 610 lbs. fat 3.8% as a junior 2-yr.-old on 3X and qualified for the Ten Months Division, followed by a long string of records over 500 lbs. in AR or HT.

She was fourth prize aged cow at Waterloo D.C.C. 1941 and 1942, and her Produce of Dam is winning high honors this year—first at Illinois and Iowa State Fairs.

2nd Generation:
RAVENGLEN PRINCESS TRIUNE CREATOR (V.G.)

Made 652.2 lbs. fat 4.1% at 2y and 794.7 lbs. fat 4.3% at 3½y.

This year at 9 years old, she is a money cow at most shows —at Iowa State Fair was 3rd aged cow and 2nd in the Best Udder class.

She is a member of the Produce that is doing so well this year, the same Produce that had Honorable Mention for All-American in 1947.

3rd Generation:
RAVENGLEN SENATORA TRIUNE

Nominated for All-American 3-yr.-old in 1947, this year she is a money cow wherever shown — 6th at the great Wisconsin State Fair, in the tog end of her lactation.

She is finishing with near 900 lbs. fat, 4.5%, at 4½ yrs.

We are using her full brother and her two-year-old son—also have her young son by the full brother soon going into service.

We consider this one of the great three-generation groups of all time—all great producers, all have been 4% testers, all have been great show ring winners, all have proven their ability to transmit. They have size without coarseness.

And All Three Have Marvelous Udders

If you would like a herd sire that will transmit all these things, a safe bet would be one from this great cow family.

We Must Sell a Few Heifers This Fall

For the first time we are offering heifers from the upper end of the herd. Our barns will not hold them all and we must move some of them before winter. This is a real opportunity.

RAVENGLEN FARMS
Antioch, Illinois
E. H. RAVENSCROFT, Owner

Home of
KING
BESSIE
SENATOR
Six Times All-American

Address Correspondence to
E. A. ARNOLD . . . at the Farms

Junior Page - - -

BEN BROWN
Editor

CONNECTICUT JUNIOR BLACK AND WHITE SHOW

By FRANK ATWOOD
Farm Program Director,
WTIC, Hartford, Conn.

(Editor's Note: It was a happy coincidence when Bill Larson's "WTIC Heifer" won top honors in the first Junior Black and White Show at Durham, Connecticut, recently. Such a coincidence brought to a fine climax two admirable "ideas," the successful achievement of the first State-wide Black and White Show limited to junior breeders and their animals AND a graphic demonstration of the success of Frank Atwood's WTIC Heifer Program, announced on this page a year ago.

Of inestimable value to young people in the WTIC area, the program makes available funds backed by cooperating donors to be used by deserving young people to purchase purebred Holstein calves . . . the loans worked out in a business-like fashion to be repaid by the young breeder when he completes his project. When such a program can make possible a young breeder's winning a show of this magnitude with a calf secured through the program's aid, it demonstrates more clearly than ever the great value of such programs in helping young breeders get the right kind of start in the dairy industry.

Below is the story as seen by Frank Atwood, the outstanding farm commentator from WTIC, Hartford, Conn., the man who along with many others, deserves real credit for his down-to-earth contribution to the youth of his area.)

A spic-and-span junior yearling heifer entered by Bill Larson of Portland and owned jointly by Bill and WTIC was the Grand Champion at the Black and White Show held Saturday, July 30th, at Durham. She is Avery Farms Alta Mason, purchased by Walter Thorp for the WTIC Farm Youth Program at the C. Albert Beckwith farm in Franklin, Conn., last year. She has Baker Farm breeding. Born February 17, 1948, she is now 17 months old.

Professor Robert Johnson of the University of Connecticut, who was judge, placed her first in the class of Junior Yearlings out of a group of four, and then first in the championship judging, also out of a group of four. Incidentally, the Junior Yearling class had three WTIC calves in one-two-three order at the top. Second place went to Clifford Congdon's heifer, Loomis Institute Iris of WTIC, and third place to Robert Thorp's heifer, Fernhame Perfection Alma of WTIC. The Congdon calf was purchased from the Loomis Institute in Windsor, and Bob Thorp's heifer was purchased at Farnham W. Smith's farm in Carlisle, Mass.

Reserve Champion in the show was a senior calf owned and entered by Marion Kelsey of Durham. With the Grand Champion and Reserve Champion from Middlesex County, this county was an easy winner in the herd competition. A group of calves selected from all 4-H club entries placed ahead of a group of calves selected from FFA entries.

NOTABLES AT CONN. STATE JR. SHOW
Grand champion of First Connecticut State Junior Black & White Show. Her owner, Wm. Larson, Portland, Conn., at halter. From left: Judge R. E. Johnson; A. A. Spielman, Show Secretary; Myron Hoxie, Show Chairman; Erwin Kelsey, Field Day Chairman; Frank Atwood, W T I C Farm Program Director and Walter Thorp, President, Connecticut H-F Association.
Top: Walter Throp; Fred Nichols, Osborndale; A. A. Spielman and Myron Hoxie.
Center: Charles Stroh, W. R. Walker, Conn., Extension Dairyman, Dr. F. F. Elliott, Head Animal Husbandry Dept., U. of Conn.

Bill Larson also placed first in the fitting contest, chiefly because the judge said he was the only contestant who had properly trimmed the hoofs of his animal. He also had her in excellent physical condition, clean as a whistle, and trained to lead.

The showing prize went to William Orcutt of Coventry.

This was the first Junior Black and White Show ever held in the state, and Allen Crissey, field man for the Holstein Association, said that it was the first All-Junior Holstein show in the country. All of those who showed were either 4-H Club or FFA members, but it was not necessary to belong to either organization.

There were 28 animals in the show

with the largest number of them coming from Tolland County. Durham is centrally located, and the Durham Green is an excellent place for a cattle show. Mr. Thorp, president of the State Holstein Association, as well as WTIC's advisor on this breed, felt that the show was a great success and that the number of animals entered another year would be considerably larger.

The chairman of the Field Day committee was Erwin Kelsey of Middletown and the chairman of the show committee was Myron Hoxie of Loomis Institute. Secretary of the fair was Dr. A. A. Spielman. Cash prizes offered totaled $125.

Winners in the other classes were: Senior Yearling, Edward Kalendyk of Wallingford with a heifer from Beaumont Farm; Two-Year-Old Cow, Robert Kimberly Mitchell, Jr., of Southbury, with an animal from the Mitchell herd.

Other WTIC heifers shown were Harold Larson's Winfarm Ada of WTIC, third in the Senior Yearling class, and Walter Thorp, Jr.'s, Senior Yearling, Hedge Princess Heather, fifth in this same class.

Leonard Kaplan Dispersal

(Continued from page 24)

Ellbank Isa Ormsby Admiral (7-43) 520
J. J. Corrigan, Mt. Loretto, S. I., N. Y. (2)
Ednachester Daisy Homestead (2-44) 505
J. Irving Stryker, Neshanic, N. J. (4)
Maple Haven Ina De (8-46) 500
George Dalrymple, Neshanic, N. J. (4)
Len-E-Dee Lochinvar Hope (2-49) 500
Maple Haven Sylvia Var (6-46) 500

Other buyers were: Peter Weisenthal, Red Hook; Anthony Stepin, Hudson; James F. Milley, Red Hook; John Mackey, Poughquag; John C. McLane, Warwick; Helen C. Lillis, Hillsdale; Carl Johannssen, LaGrangeville; Frank G. Elliott, New Paltz; Frank Bros., Poughkeepsie; Clifford J. Decker, Wappingers Falls, N. Y.; Clarence Royer, Lebanon, Pa.; David Reed, Bristol, Pa.; Beverly P. Rand, Sherman Mills, Me.; E. S. Gillette & Sons, Bristol, Conn.; J. Sherwood Edwards, Bridgeport, Conn.

"PANSY" COW DEAD AT NELSONS'

Gene Nelson of Gray View Farms, Union Grove, Wis. writes as follows; "Pansy Burton De Kol Burke "Excellent" died August 9, 1949 at 11 years of age from complications following calving. She gave us a bull calf (Gray View Pansy Pilot—by Pabst Comet) which we have been trying to get for the past three years. She was one of the great cows, being Honorable Mention All-American three-year-old in 1942, with 2X records of 654, 850, 802, 751 and 620 pounds fat with a 3.9% average test. Her lifetime milk production exceeds 120,000 pounds. She leaves the following offspring in our herd: "Patty Fobes," Very Good with 553, 601, 689 and 719 pounds fat on 2X and crowding 800 lbs. this year. (She holds 2nd place in Wisconsin for full age on 2X with her 305 day record of 666 lbs. fat); "Pansy Sovereign," Very Good at 2 years (a daughter of Montvic Rag Apple Sovereign) now promising well over 600 pounds, 4.2%, as a junior two-year-old on 2X; "Pansy Burke," a lovely yearling Pabst Comet daughter; and "Pansy Pilot" slated for future heavy service here.

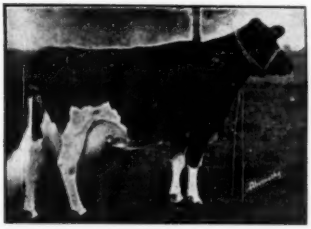

PANSY BURTON DE KOL BURKE (E)
Noted show cow, brood cow and outstanding producer on 2X milking at Harvey A. Nelson and Sons,' died in August following calving. She left a baby son by Pabst Comet.

"She was a full sister to "Nell Pansy" V. G., with 891 pounds on 2X who holds 3 Wisconsin state records and 1 National record on 2X and was the high Honor Point Cow in 1947.

MICHIGAN STATE FAIR

Pabst 10 blues in show of 160 head. John Mell two year old bull grand and Moosehcart-Cornell-Neillewood Roamer son first senior yearling and junior champion. Kaynor Inka Wayne first aged cow, best udder and grand champion for Hy-Up Farms that also had junior yearling bull. LaPrincess Margaret Pabst first heifer calf and junior champion. Pabst Roamer sire of first junior and senior gets. Hickory Creek first junior yearling heifer and eight red ribbons.

Our Consignment to the -- **SEPTEMBER 26**

Wayne-Ontario Holstein Club Sale

KNOLLWOOD CHIEFTAIN NECTAR

A yearling daughter of our 803 fat 4.3% proven Knollwood Bonheur Chieftain, she is out of a 4.3% Chief-Var daughter of our Knollwood R. A. Nettie—922 fat 4.4% N. Y. State Champion 3-yr.-old. She's the nicest and best-bred heifer that we have ever consigned to a public sale.

A six-months-old Bull Calf from the Heart of Our Breeding Program. He is out of Pebble Beach Lassie—a 759 fat 3.9% daughter of Montvic Chieftain 7th, and is sired by our 4% Abegweit Touchstone. Laddie has a 4.1% and a 4.6% maternal sister; he's a 4% bull through and through.

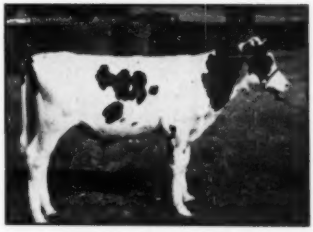

KNOLLWOOD CHIEFTAIN LADDIE

If you should be unable personally to attend the sale, just send your mail bid to Richard Chapman, Ontario, N. Y., sale committee. We will ship this calf prepaid express anywhere in the United States to the successful bidder. Safe arrival guaranteed.

VISIT KNOLLWOOD

Knollwood is located only 12 miles northwest of Palmyra, N. Y., where the sale is being held—namely at the corner of N. Y. Route 286, and the Wayne-Monroe County Line Road. We'll be glad to have you stop and see our herd, including 24 Chieftain 7th daughters and a number of daughters of our present herd sires.

KNOLLWOOD FARMS

DANIEL I. MAYNE, Owner **R. D. No. 1** **Fairport, N. Y.**

Index of Advertisers - - -

A

All-Canadian Sale ... 44, 45
Allegany-Steuben Sale ... 83
Anchor Serum Co. (Mastitis) ... 127
Anchor Serum Co. (Penicillin) ... 125

B

Baird & Darcey ... 128
Bacon, Ralph ... 120
Baker, W. A. ... 128
Bancroft Acres ... 120
Barker, H. C. ... 126
Barron Fall Sale ... 58, 59
Bell, John A., Jr. ... 60
Blatchford Calf Meal Co. ... 103
Bo-Cann Farms ... 72
Bouic Brothers ... 37
Box 514 ... 120
Box 515 ... 108
Box 516 ... 98
Breeders' Equipment Co. ... 103
Breeders' Supply Co. ... 127
Brigeen Farm ... 17
Broad Rock Farm ... 8
Butterfly Farms ... 132

C

California Holstein-Friesian Ass'n ... 70
Carnation Milk Farms ... 18
Caroldale ... 50
Chautauqua County Sale ... 54
Chevrolet Motor Division ... 15
Clyde Hill Farms ... 88
Consolidated Products Co. ... 11
Cornell Farms ... 63
Corse Press, Inc. ... 120
Cowles, G. S. & Harold ... 80
Cowphilosophy ... 130
Crescent Beauty Holsteins ... 57
Cresthaven Farms ... 96
Creston Farms ... 94

D

Dairy Cattle Congress ... 106
Dane County Holsteins Breeders' Ass'n ... 129
Delaware County Sale ... 61
Delwood ... 50
Dent, T. R. ... 12
Dunloggins of Ohio ... 50
Dwyer Dispersal, Leo P. ... 40, 41

E

Earlville ... 85
E'Erdowell Farms ... 97
Eastern New York Sale ... 81
Edenland Sale ... 56
Elgin County Holstein Breeders' Club ... 129
Elmcroft Farm ... 86
Elmwood Farms ... 64
Everly Sale Service, R. E. ... 128

F

Farfields Farm ... 83
Farnam Co., The ... 107
Fenstermaker, J. O. ... 126
Fergusson, J. W. ... 129
Forestbold Holstein Farm ... 61
For-Mar Farms ... 63
45th Artificial Breeding Ass'n ... 9
45th Breeders ... 68, 69
Fox River Valley H.-F. Ass'n ... 129
Freebaer Farms ... 80

G

General Cochran Farm ... 84
Gilkey Farms ... 93
Golden Arrow Farms ... 125
Gray View Farm ... 17
Green Meadow Farms ... 78

H

Harden Farms ... 55
Hart, Douglas ... 120
Hartsbrook Farm ... 76
Hays Limited Export Dept. ... 128
Hedge, The ... 53
Hickory Creek Farms ... 90
Holsers Valley 2d Annual Sale ... 46, 49
Holstein-Friesian Ass'n of America ... 6
Holstein-Friesian Ass'n of Canada ... 124
Holstein-Friesian World ... 82, 122

I

Independent Coal & Lumber Sale ... 104
Inter-County Dairy Cattle Ass'n ... 124

J

Jefferson County H.-F. Ass'n ... 129
Jondot Farms Dispersal ... 43

K

Kaytee Holstein Farm ... 61
Klenzade Products Co. ... 123
Kneedmore Holstein Farms ... 97
Knollwood Farm ... 35
Kyland ... 131

L

Larwood ... 50
Lederle Laboratories ... 7

M

Mallary Farm ... 91
Maple View Farm ... 76
Maritime Milling Co. ... 99
Marlow Holstein Farms ... 31
Martin Laboratories ... 121
Mathews Supplements ... 127
Maytag Dairy Farms, Inc. ... 2
Meadow Brook Holstein Farm ... 61
Midwest Sporting Goods Co. ... 125
Moonlit Dale Dairy Farm ... 97
Mutual Products Co. ... 105

N

National Agricultural Supply Co. ... 98
National Pedigree Co. ... 124
Neale Farms, The ... 10
Near's Food Co. ... 75
New England States H.-F. Ass'n ... 76
Newman Holstein Farms ... 56
New York H.-F. Ass'n ... 80
Nockdair Holsteins ... 96

O

Olmsted County (Minn.) Sale ... 108
Onondaga County Home Sale ... 74
Osborn, Leland J. ... 126
Osborndale Farm ... 3
Oxford Holstein Breeders' Ass'n ... 129

P

Pabst Farms, Inc. ... 4
Pacific Int. Livestock Exp. ... 98
Paganok Farms ... 12
Paper, Alfred M. (Dispersal) ... 37
Pellissier Dairy Farms ... 71
Petersen, A. W. ... 128

R

Ralston Purina Co. ... 101
Ravenglen Farms ... 33
Rawleigh Farm ... 108
Regasborne Farms ... 87
Rock County Asylum & Home ... 94
Rothenburgh Dispersal, H. J. ... 62
Round Oak Farm ... 106

S

Squibb, E. R. & Sons ... 79
St. Croix County Asylum ... 5
Sequoia Ranch ... 71
Shaw, Harold J. ... 77
Shore, Hardy ... 129
Smith, C. B. ... 126
Somers Dispersal, Donald ... 100
South Central Minnesota Sale ... 66, 67
South Dakota State Sale ... 16
Sprunger, S. C. ... 126
Steel-Bilt Proving Farm ... 89
Strohmeyer & Carpenter, Inc. ... 126
Sunnyslope Farms ... 102

T

Templeogue Farms ... 50
Tyler Farms ... 8

U

U. S. National Blue Ribbon Sale ... 51

V

Vosburgh, Charles ... 126

W

Waterloo Pedigree Co. ... 124
Wayne-Ontario Holstein Sale ... 108
Wesenberg, Emil ... 120
Weston Mfg. Co. ... 125
Wetmore, F. C. ... 126
White Oak Farm ... 95
Wisconsin Breeders' Sale ... 42
Wisconsin Scientific Breeding Inst. ... 14
Wisconsin State Dept. of Public Welfare ... 5
Wolverine Fall Invitational ... 38, 39
Wuethrich Creamery Co. ... 98

Y

Young Dispersal, Alvin ... 73

Z

Zeldenrust Farm ... 88
Zimmerman Dairy Farm ... 13

COLORADO STATE FAIR

Holsteins had the widest representation of all the dairy breeds again this year at the Colorado state fair. Many previous exhibitors brought large numbers of animals and competed in more classes than before. The result was one of the most interesting Holstein shows ever staged in Colorado.

Joe Gersick of Pueblo showed his bull, Diamond Farm's Fobes Admiral, to the senior championship and grand championship of the breed. Columbine Sir Pietertje Admiral from Diamond over D Ranch at Denver was the junior champion bull. Walter H. Duppman's Willow Springs Charming Conqueror was the reserve champion bull. Duppman operates a dairy near Golden, Colorado.

Senior and grand champion female was Watson Fancy, an entry of the Colorado State Hospital at Pueblo. The same institution showed the junior champion female, Colsta Triune Patti. Burt H. Chrisman of Littleton, president of the Holstein-Friesian Association of Colorado took reserve champion female honors with Henrietta Admiral Crescent.

Junior Bull Calves:
1—Hal J. Yeager, Longmont; 2—Burt S. Chrisman, Littleton; 3—N. W. Cranson, La Junta.

Senior Bull Calves:
1—Colorado School for Deaf and Blind, Colorado Springs; Colorado State Hospital, Pueblo; 3—Triple Farm, Brighton.

Junior Yearling Bulls:
1—Colorado State Hospital; 2—Colorado State Hospital; 3—N. W. Cranson.

Senior Yearling Bulls:
1—Diamond Over D Ranch, Denver; 2—Colorado State Hospital; 3—H. Rosenbrock & Sons, Brighton.

2-Year-Old Bulls:
1—J. Gersick, Pueblo; 2—W. H. Duppman, Golden; 3—I. A. Van Gordan & Sons, Littleton.

3-Year-Old Bulls:
1—L. W. Nelson, Pueblo; 2—N. W. Cranson.

4-Year-Old Bulls:
1—Burt H. Chrisman; 2—Carl W. Henry, Greeley; 3—Herbert O. Sinton, Colorado Springs.

Senior Champion Bull:
Joe Gersick.

Junior Champion Bull:
Diamond Over D. Ranch.

Grand Champion Bull:
Joe Gersick.

Reserve Champion Bull:
W. H. Duppman.

Junior Heifer Calves:
1—Colorado School for Deaf and Blind; 2—H. Rosenbrock & Sons; 3—Carl W. Henry.

Senior Heifer Calves:
1—Colorado State Hospital; 2—Melvyn Anzick, Greeley; 3—Burt H. Chrisman.

Junior Yearling Heifers:
1—Colorado State Hospital; 2—N. L. Marsh, Delta; 3—Eddie L. Cortner, Pueblo.

Senior Yearling Heifers:
1—Colorado State Hospital; 2—O. R. Wilson, Pueblo; 3—Carl W. Henry.

Three Best-Uddered Cows:
1—Colorado State Hospital; 2—Burt H. Chrisman; 3—Joe Gersick.

2-Year-Old Cows:
1—Colorado School for Deaf and Blind; 2—R. C. Montgomery, Golden; 3—Donald Cranson, La Junta.

3-Year-Old Cows:
1—Burt H. Chrisman; 2—R. C. Montgomery; 3—Burt H. Chrisman.

4-Year-Old Cows:
1—Colorado State Hospital; 2—Myron Stratton Home, Colorado Springs; 3—Joe Gersick.

5-Year-Old Cows:
1—Burt H. Chrisman; 2—Joe Gersick; 3—Colorado State Hospital.

Senior Champion Female:
Colorado State Hospital.

Junior Champion Female:
Colorado State Hospital.
Grand Champion Female:
Colorado State Hospital.
Reserve Champion Female:
Burt H. Chrisman.
Graded Herd:
Burt H. Chrisman.
Breeder's Young Herd:
Colorado State Hospital.
Breeder's Calf Herd:
Colorado School for Deaf and Blind.
Junior Get of Sire:
Colorado State Hospital.
Senior Get of Sire:
Colorado State Hospital.
Produce of Dam:
Joe Gersick.
County Herd:
Pueblo.

CATASTROPHE AT HARDEN FARMS

On Friday, September 9th, 48 cows in the milking string at Harden Farms were fed a forkfull of 2-day-old sweet corn silage at their evening milking. The next day 48 cows were deathly sick with prussic acid poisoning. Dr. Boshart, local veterinarian, and Dr. Harrison, manager of the farms, worked from 6 a. m. until after 10 p. m. that Saturday (Harrison's 50th birthday), injecting the sick animals with strychnine and adrenaline, calcium glucose in the veins, and a pint of milk of magnesia apiece. By 10 that night the sickest of them (the little "Princess" cow) was on her feet and nibbling some bright green third cutting alfalfa.

The worst may be yet to come, however. Cows milking 60 lbs. or more a day dropped to less than 10. The herd had 400 lbs. for the first 8 months of a record-breaking 90-cow average and was clicking off over 50 lbs. a month for what might have been the first 600-lb. average ever recorded on a herd this size. Many 800 and 900-lb. records were in sight. Three days later the herd was back up to about 75% normal production.

A POSTMAN'S DAY-OFF

In line with the letter-carrier's instinct which calls for a long walk on his "day off," Holstein Fieldman L. H. McDaniel of the California Holstein-Friesian Association will spend his annual vacation as operation manager of Sequoia Ranch, Springville, California while owners Mark Borror and Son are enjoying their annual vacation from the exacting duties of large-scale dairy ranch operation.

The already large job of ranch manager at Sequoia was recently stepped up by addition of the world-famous Rocky Hill Holstein herd to that operation.

LUNCH

Two cockroaches were lunching in a sewer. One of them was talking about the spotless new restaurant in the neighborhood from which they had been barred.

"I hear," said this cockroach, " that the refrigerators shine like polished silver. The floors sparkle like diamonds. Why, the place is so clean—"

"Please," said the second cockroach, "Not while I'm eating!"

Announcing — ★

The ALFRED PAPER DISPERSAL

60 REGISTERED HOLSTEINS

T.B. Accredited — Bang's Tested — Calf Vaccinated

Featuring Daughters & Granddaughters of

SIR DUNLOGGIN LA MASTER
Grand Champion Iowa State Fair 1946
Son of Dunloggin Woodmaster (GM) from Dunloggin La Ella (801 F. on 2X).
We are now milking 10 of his daughters, the first four show an average increase over dams of 28 lbs. fat.

The herd has been run in H.I.R. for more than 13 consecutive years
1948 Average 449 lbs 2X
Selling at Mississippi Valley Fairgrounds

DAVENPORT, IOWA - OCT. 24

Catalogues by 1st Class Mail, 25c each

A. W. PETERSEN & ASSOCIATES

Sale Mgrs. **Oconomowoc, Wis.**

Here's Another Bull Bargain!

In the Bull Bargain Issue we offered our senior sire, Carnation Hazelwood Veeman, 854-lb proven son of Governor of Carnation. He was immediately purchased by the Central Ohio ABC at Columbus for their bull stud. His 12 tested daughters average 14480 lbs. milk, 3.85%, 557 lbs. fat, an increase of 25 lbs. fat and .17% test over their dams.

Now we offer a son of this sire, born in October, 1948, from a daughter of the proved sire, Carnation Imperial Ormsby Pontiac. She has a 3-year-old record on 2X milking of 14403 lbs. milk, 3.8%, 544.1 lbs. fat. Send today for full details.

BOUIC BROS. — R. D. 2, Marysville, Ohio

The Wolverine Fall Invitational

MONDAY — OCTOBER 17th

In the Wolverine Pure Bred Live Stock Sale Pavilion, Williamston, Mich.

Early Entries Promise A GREAT Event

– SELLING –

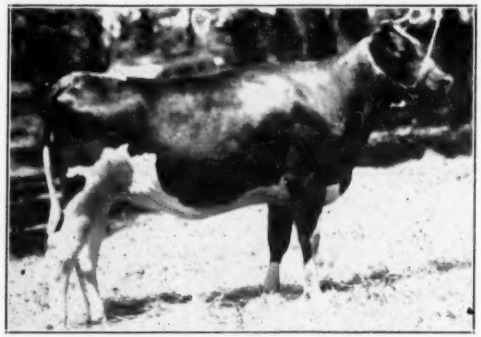

ELMWOOD MERCIA BURKE
AR-2½y-365d 16211 M. 540.2 F. (S.A.)
(Last 28 days estimated)

First Prize Sr. Yearling Ill. St. Fair 1947

A daughter of Pabst Burke Breeze from a great brood cow. Due a month after sale by Arbeth Var Gold, a son of Osborndale Star Dust from an Excellent 100,000-lb. dam.

HER SON SELLS WITH HER — Born Aug. 1948
And Sire by Pabst Roamer (E-GM)
Consigned by CORNELL FARM, Winfield, Ill.

Here are a few of them!

Two Daughters of
DUNLOGGIN DARK MASTER

One of the greatest proven sons of Woodmaster, with a plus proving of 126 lbs. fat. One daughter has a junior 2-yr.-old record in HT of 529.6 F. 17801 M., and will be due before sale as a senior 3-yr.-old. (Templeogue Farms, Ohio). The other a two-year-old from a good DHIA dam, due soon after sale by a 1069-lb. Carnation sire. (Dumore Farm, Ohio).

A Son and a Daughter of
CRESTON TWENTY GRAND

This sire is the $19,500 son of Pietje B and Montvic Rag Apple Chief (VG-GM). The bull was first prize senior yearling at Michigan State Black and White Show and West Michigan Fair. The heifer will be due at sale time, bred to the bull consigned. (D. A. Buth, Michigan).

A Service Age Son of
MONTVIC RAG APPLE CAPTOR (VG)

The sire a well proven son of Raymondale Ideal Successor from an Excellent 740-lb. 3-yr.-old daughter of Pathfinder, next dam an 830-lb. 4.14% 3-yr.-old daughter of Johanna Rag Apple Pabst. The dam has several 2X records above 590 F. (Howard Farm, Ill.)

A Group from Canada

These include a fresh 2-yr.-old daughter of Echo Mercedes Helbon from J. D. Gale; two springing 2-yr.-old daughters of Pabst Burke Dandy from Fox Bros.; a 4-yr.-old daughter of General Combination, due sale time.

ELGAN RAG APPLE JEWEL

A 5-yr.-old daughter of Montvic Rag Apple Gypsy, due sale time by Bancroft Acres Ormsby Night Chief. (C. B. Smith, Mich.)

– SEVERAL OFFSPRING SELLING –

PABST ROAMER (Excellent - Gold Medal)

Sire first prize Get at Ohio and Michigan State Fairs 1949, two All-American daughters 1948.

His offspring in this sale include a service age son from the great young cow pictured at left (Cornell Farms).

Also This Roamer Daughter
SKOKIE PRINCESS ROAMER ORLEANS

A November 1948 heifer calf sired by Roamer and from a daughter of Dunloggin Lochinvar Prince that has in 270 days at 2y 2m on 2X, 11021 M. 4.1% 455.3 F., and still going. (Elmwood Farms, Ill.)

Consignments Include

— A DAUGHTER CONSIGNED —

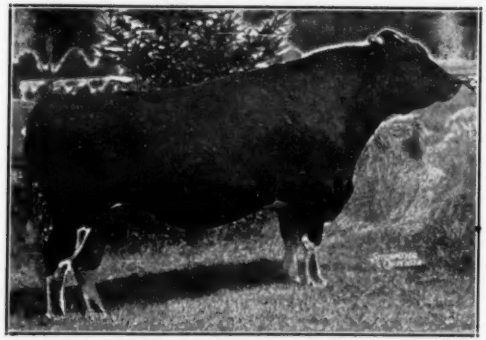

MONTVIC RAG APPLE MARKSMAN (XXX-Extra)
All-American Aged Bull 1947.
Reserve All-American Aged Bull 1946, 1948.
Six Times All-Canadian.
The 100 records of his 65 tested daughters average 16902 M. 3.87% 658 F.

CURTISS CANDY RENOWN DOROTHY
2y 8m 365d 3X 13018 M. 4.1% 535.4 F.
A calfhood vaccinated daughter of Montvic Renown, from a dam with several good AR records, due right at sale time by Curtiss Candy Dandy George, the son of Dunloggin Mistress Grace (Excellent) with 891 lbs. fat. (Curtiss Candy, Ill.)

LAUREL SCHUILING
A fresh two-year-old daughter of Montvic Rag Apple Marksman from a V.G. 512-lb. 2X 2-yr.-old dam. (C. B. Smith, Mich.)

SKOKIE PRINCE NORMAN
A December 1948 son of Dunloggin Lochinvar Prince from an 883-lb dam. (Elmwood Farms, Ill.)

BO-CANN BURKE BEPO
An October 1948 son of Pabst Burke Creator from a good prize-winning dam that is headed for 700 lbs. fat this year. (Bo-Cann Farms, Wis.)

BO-CANN BURKE PIPER TOT
A prize-winning calf last year, second at several state fairs, sired by Pabst Burke Creator from a 503-lb. 2-yr.-old dam, due in December by a show son of Pabst Burke Creator. (Bo-Cann Farms, Wis.)

ILEANA FLICKA JOHANNA AMY
A fresh 2-yr.-old by a V.G. Winterthur sire and from a V.G. 622-lb. 2X dam. (Harry Markheim, Ill.)

More Details Next Time
C. B. SMITH, Sale Mgr.,
Williamston, Michigan

— A DAUGHTER CONSIGNED —

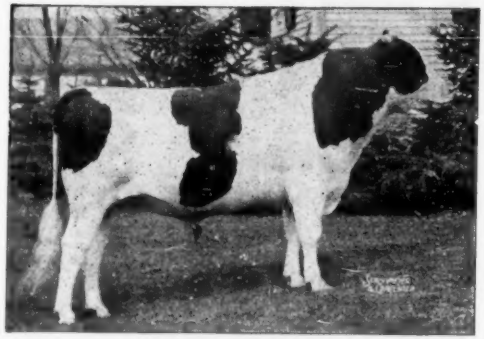

MONTVIC RENOWN
The $14,100 son of Montvic Lochinvar from Montvic Bonheur Pietje B. A Reserve All-Canadian show bull himself, he has proven his ability to sire show type and production with good test.

— A SON AND A DAUGHTER SELLING —

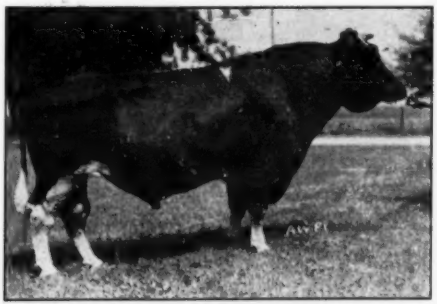

PABST BURKE CREATOR (V.G.)
A son of Wisconsin Admiral Burke Lad (VG-GM) from the former National Champion 3X junior 3-yr.-old with 904 lbs. fat. His first daughters are giving indication that he will be one of the best proven sons of Burke.

— SELLING —

CLARKDALE PRIDE POSCH
First prize senior yearling and junior champion, Illinois State Fair 1949. Daughter of Skylark Pride Perfection Fobes from a 651-lb. 2X dam. Bred May 5 to Montvic Rag Apple Captor. **HOWARD FARM, Dundee, Ill.**

— A SON CONSIGNED —

DUNLOGGIN LOCHINVAR PRINCE
Son of Montvic Lochinvar from Dunloggin Mistress La Princess (Excellent), Reserve All-American Aged Cow and Waterloo Grand Champion 1946, also Illinois State Champion with 1047 lbs. fat on 3X.

SENSATIONAL OFFERING OF ONE OF THE HIGHEST

The LEO P. DWYER DISPERSAL

LEO P. DWYER and HENRY JOHNSON, Owners — **T. B. Accredited, Bang's Tested and Calfhood Vaccinated**

This is complete dispersal of the **highly regarded Dwyer Herd**, developed for many years at Clarkdale Farm, located three miles west of **Barrington, Ill., on the** Algonquin Road. A generous patron of the sale-ring, Mr. Dwyer bought only **"tops" in the founding, and** through successive use of high-record sires from the Paul P. Stewart, Carnation **and Dunloggin herds, has built** a high producing herd that in richness of bloodlines and type-that-wins, **gives it high rank as a** "seed stock" breeding establishment. Mr. Henry S. Johnson, operating partner **at Clarkdale, shares in ownership** of most of the animals. The recent sale of the farm makes necessary this dispersal of the herd.

SAT., OCTOBER 15th — BARRINGTON, ILL.

Starting 11:30 a. m. — **3 Miles West on Algonquin Road**

★ 65 REGISTERED HOLSTEINS ★

CLARKDALE ADMINISTRATOR GLORIA
Just fresh at 2 years and on test. Her heifer-calf by "Skylark" also selling. By Carnation Administrator, 946-lb. son of "Governor," she is an own daughter of the great 1,100-lb cow pictured below.

Daughters of Famous Dams

Both Sell!

CLARKDALE SKYLARK BURKE
Two year old, mated with "Victor" (see right). This **lovely daughter** of "Skylark" is from the daughter of "Burke" pictured below. Mr. Dwyer sold the dam and **her baby** bull for $5,300 in the 1948 Top-of-the-Crop Sale.

TWO OF THE MOST DESIRABLE YOUNG FEMALES OF THE BREED

Dam of "GLORIA"

CLARKDALE GLORIA POSCH ORMSBY
"Excellent." Ill. St. Champion, with 1103 lbs., 4% By Wint. Posch Fobes Victor, son of "14th" and Nobsgrl (1079-lbs. 2X).

Dam of "SKYLARK BURKE"

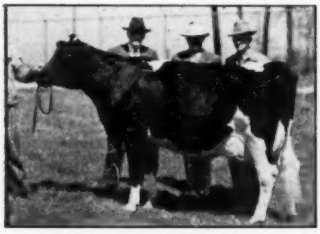

CHERRYBOLD ADMIRAL BURKE
"Excellent." 645 lbs. 2X at 3 yrs. One of "Burke's" greatest. Dam also "Ex.," with 882 lbs. 2x, by Ad. Bonny Girl (GM).

READ — Here is Production—

Seldom has a herd been offered with **so much evidence of 2X** production; the 32 females that have finished 305 or 365 records in the herd (including **13 first-calf 2-yr-olds**) have records that average 503.16 lbs. fat, 3.79% test. Six members **of the present herd have made** better than 620 lbs. on 2X, and forty of the animals to be offered in this sale are **from dams with records from** 500 to 1103 lbs.

QUALITY SMALL HERDS IN THE COUNTRY

THE SENIOR SIRE—Selling

This Great Proven

★ Son of Gold Medal

TRANSMITTER

and Nearly Thirty of His Offspring

ALL SELL!

As of April 7, 1949

The Herd Classification

1 EXCELLENT 10 VERY GOOD

19 GOOD PLUS 8 GOOD

SKYLARK PRIDE PERFECTION FOBES
Born February 27, 1940. Classified "Very Good." 6 A R daughters up to 747 lbs. in heifer form. One of the greatest ever bred by the late Paul Stewart, and so highly regarded by him that he used him as herd sire before sale to Mr. Dwyer. Many of his offspring have brought four-figure prices. By Sunbeam Pride Transmitter (GM) himself, from 977-lb., 4.1%, 4-yr-old. 2nd dam: 906 lbs.
Picture taken in two-year-old form. Excellent breeding record

A MOTHER & DAUGHTER PAIR — TYPICAL OF THIS OFFERING

INTERCREEKEN STAR BONHEUR
"Very Good." HIR 2X at 4 years 620.5 lbs., 4%. An almost solid Sir POM 37th pedigree back of her. Again fresh and going strong, and a great prospect for future development.

★

CLARKDALE SKYLARK STAR
Good Plus at 2 yrs. HIR 2X 2½ yrs. 479.8 lbs., 4% test. Again fresh and making a great start. By "Skylark," from the wonderful cow pictured at left. Real "Ormsby" breeding.

★

The Junior Sire—Selling

WINTERTHUR VICTOR SEGIS BOREAS
"Very Good." Born February 13, 1946. Paternal brother to the marvelous "Gloria" cow pictured at left, both being by Winterthur Fobes Posch Victor (son of POF 14th and "Nobsgrl," 1079-lb. 2X). Dam made 548 lbs. 2X. By "Great" son from 903-lb. dam. 2nd dam, 823 lbs. on 2X. His first calves are just arriving, and many of the daughters of "Skylark" are carrying his calves. He, also will be sold in this sale.

Watch Next "WORLD" For Many More New Pictures—

Arrangements for the Sale

THE SALE PLACE AND TIME OF SALE. Sale in tent, at Clarkdale Farm, 3 miles west of Barrington, Ill., on the Barrington-Algonquin Road. Sale will start at 11:00 a. m., and lunch will be available through the afternoon. The nearest hotel accommodations: Hotel Fox, Elgin, Ill.

THE CATALOGUE. Will be ready about two weeks ahead of sale, and will be sent by mail at 25c per copy.

SALE UNDER MANAGEMENT OF - - -

A. W. Petersen & Associates
Oconomowoc, Wisconsin

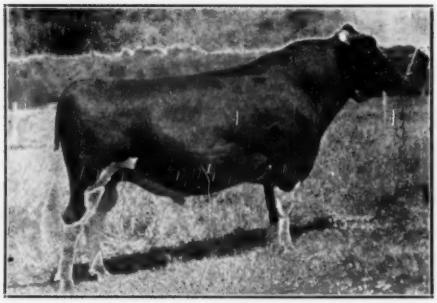

BAKER FARM HELBON NOBLEMAN
Broad Rock junior herd sire goes to Italy.

Wisconsin Breeders Sale

MONDAY—OCTOBER 3rd

Watertown, Wis.

(To be Held at the Clyman Farm)

85 HEAD

Including the Jondot Dispersal (See Opp. Page)

OTHER CHOICE CONSIGNMENTS

15 head of richly bred heifers from Cornell Farms, Winfield, Ill., sired by Curtiss Candy Renown Boast and from good record dams.
Six young cows from Trempleau Co. Farms, sired by Pabst Burke Fryslan.
Five attractive close heifers from W. E. Cushman, Stillwater, Minn., sired by Gilkey Ambassador Regent, from dams ranging from 400 to 500 lbs. fat.
Additional female entries make up an unusually enticing sale.

Our Yearling Bulls from
CURTISS CANDY — CLINTON SKEWES — WALTER LANGE — ELMER DEHRING
By Well-Known Sire and from 500-Lb. Dams and Better

THEY WILL INTEREST YOU

This looks like one of the very best sales we have ever had in this entire series of Watertown Sales.

BE SURE TO ATTEND THIS OCT. 3 SALE
At Clyman Farms, Watertown, Wisconsin

BAIRD & DARCEY, Sale Mgrs.

Waukesha and Watertown, Wisconsin

BROAD ROCK'S NOBLEMAN GOES TO ITALY

Brattleboro, Vt.—Broad Rock Farms, Peacedale, Rhode Island, have announced the sale and delivery of their former Holstein junior herd sire, Baker Farm Helbon Nobleman, to an agricultural cooperative, Associazione Italiana Allevatori, Rome, Italy. The cooperative group plans extensive distribution of the semen from this bull to members of their organization through artificial insemination.

Baker Farm Helbon Nobleman is a son of Dunloggin Woodsman, famous inbred Woodmaster sire, and his dam is Faith of Baker Farm, "Ex.," a member of the Helbon "get of sire" internationally known as "Faith, Hope, Charity, and Pride."

Broad Rock has retained a promising son of Nobleman. Approximately thirty of his daughters are members of the Broad Rock herd.

APOLOGIES TO MICHIGAN EXHIBITORS

In our report of the 1949 Michigan Black and White Show (p. 20—Aug. 20) the statement was made that the first prize junior yearling bull, Larro General Mills Aspirant, was owned and exhibited by Robin Carr and Ralph Rose when the actual owner should have been listed as Coe F. Emens of Mason, Michigan. We hasten to make this correction in the ownership of a bull good enough to win a nice class at this strong show—the alibi, a confusion in the numbers 1 and 7. Mr. Emens also had fifth place junior heifer calf at the B & W Show and his Larro bull was third at the Michigan State Fair.

The caption under the picture of the grand champion cow of Lakefield Farms listed O. F. Foster as the owner rather the manager of this institution. In this same report the best uddered Hy-Up cow Kaynor Inka Wayne who has since been made grand at both Ohio and Michigan and best udder at the latter show was said to show a tendency to a little looseness in fore udder. At this show, the best uddered cow in each of the milking classes had to be chosen by Judge Whitie Thomson. Altho the judge will not commit himself, it is now assumed, in view of the later developments and the fact that the first choice on udder could not be placed, that the judge really made this assertion regarding the second place cow in one of the other milking classes rather than about the Hy-Up cow that has since made an outstanding record of winnings.

SAD

She had insisted on taking along every garment she owned. They arrived at the station loaded with baggage.

"I wish," said the husband thoughtfully, "that we'd brought your piano."

"Now, let's not try to be funny," came the frigid reply.

"I'm not trying to be funny," he sadly explained. "I left the tickets on it."

JONDOT FARM DISPERSAL

The Herd Owned by John Sauers, Stillwater, Minn.
Sells in Its Entirety in Connection With

The Wisconsin Breeders Sale at Watertown, Wis.

MONDAY — OCTOBER 3, 1949

26 — PURE BRED REGISTERED HOLSTEINS — 26

— HIS SIRE —

SUNBEAM PRIDE TRANSMITTER (GM)
Sire 1st prize Get Waterloo 1942.
25 AR daughters up to 1042 lbs.

— Selling —

MODEL SKYLARK TRANSMITTER

Born Oct. 11, 1944

This herd sire is getting some beautiful daughters and the first ones are doing well on test. I. P. Stewart says he is one of the best sons of Sunbeam Pride Transmitter. It was the combination of blood represented in this bull that was the most successful in the Paul Stewart herd.

THESE ANIMALS ALL SELLING

— HIS DAM —

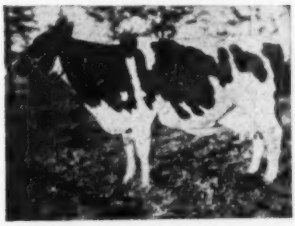

MODEL SKYLARK LADY FOBES (VG)
Fat 290d 2y 558.0

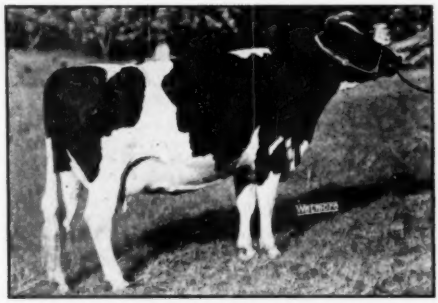

ST CLOUD PIETS DELIA ORMSBY
HT 296d 8y 2X 9746 M. 4.4% 424.3 F.
DH 365d 4y 2X 10675 M. 4.4% 475.0 F.
Due in Sept. to Model Skylark Transmitter. Also her yearling son by the Transmitter bull.

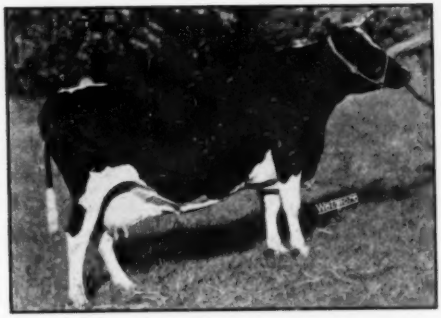

ST CLOUD PIET PIETERTJE ORMSBY
443 Lbs. Fat 3.7% 2X
Due in September to Model Skylark Transmitter. Her yearling son pictured just below, sells with her.

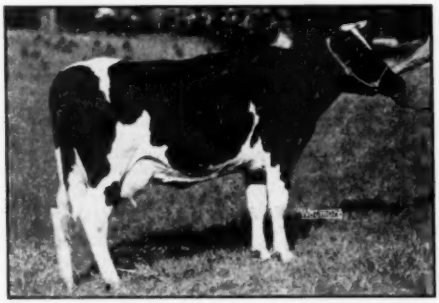

ST CLOUD KING LADY
281d 2y 2X 12841 M. 3.95% 496.7 F.
One of 14 daughters of DeC King Bessie Canary in the herd. All good ones. This one due in October to Transmitter.

ST CLOUD JONDOT KING PIETERTJE
Born April 26, 1948. Son of DeC King Bessie Canary from the cow pictured just above. His 5 nearest dams average 573 lbs. fat with 3.8% test.

Pressure of other business makes this sale necessary. This dispersal gives the public a wonderful opportunity to buy foundation stock, as Mr. Sauers has always been very particular in making his selections.

For Information, Write BAIRD & DARCEY, Sale Managers, Waukesha or Watertown, Wisconsin.

ALL-CANADIAN

MONDAY - OCTOBER 24

Starting at 12:00 Noon

Royal Winter Fair Coliseum

TORONTO, ONT.

Featuring - One of the Colleen Twins

— HIS DAM —

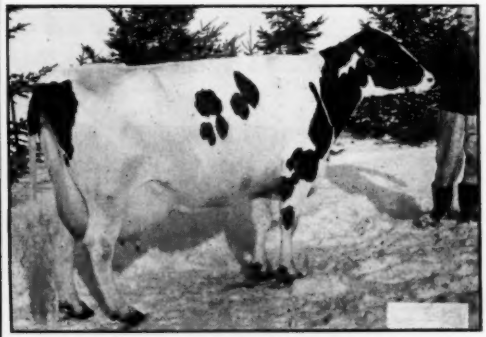

MONTVIC COLLEEN ABBEKERK (V.G.)

2 y 365d 3X 17963 M. 4.04% 726 F.
(Honor List Record)
3½y 365d 3X 22182 M. 4.77% 1059 F.
(Highest Fat Record in Class when made)
4½y 365d 3X 19826 M. 4.73% 938 F.
(Honor List Record)
6 y 365d 2X 21268 M. 4.38% 931 F.

GLENAFTON TRADEMARK

Born April 15, 1949

His twin brother, Glenafton Hallmark, is being retained for future service in the Glenafton Herd. His full brother, Glenafton Killarney, sold in the All-Canadian Sale of 1946 for $40,000, setting a new high mark for Canadian Public Sales. A full sister was third prize dry 3-yr.-old at the 1948 Royal and has 615 F., 4.12% at 2y. 3X.

His dam, MONTVIC COLLEEN ABBEKERK (V.G.), formerly champion of her class for fat, as a senior 3-yr.-old on 3X, has three 3X records in heifer form, followed by a 2X record of 931 lbs. fat. Her present (5th) lactation should take her over 100,000 lbs. of 4.5% milk.

His Sire, MONTVIC RAG APPLE MARKSMAN (XXX-Extra)

All-American Aged Bull 1947.

Res. All-American Aged Bull 1946 and 1948.

Six Times All-Canadian.

The 100 records of his 65 tested daughters average 16902 M., 3.87% 658 F. — the highest average in Canada.

Also this Marksman-Sovereign Combination

— TWO GREAT YOUNG SONS SELLING —

MONTVIC RAG APPLE MARKSMAN (XXX-Extra)
(See above)

Besides these two sons, he has three grandsons consigned, as described briefly on the opposite page.

BOND HAVEN RAG APPLE NETHERLAND

Born May 1949

A son of Marksman from the highest record daughter of Sovereign to date — Rowsdale Dutchland Sovereign, with 894 lbs. fat from 19148 lbs. milk, 4.67%, second high in Canada. She is a full sister to Rowsdale Rag Apple Sovereign (XXX), All-American Three-year-old 1947 and three times All-Canadian.

Seldom do you have an opportunity to bid on a Marksman son from an own daughter of Sovereign, thus combining in the closest degree these two sensational sons of Montvic Rag Apple Colantha Abbekerk.

FOR FURTHER DETAILS, WRITE FOR CATALOGUE

The All-Canadian Sale

L. E. FRANKLIN, Manager

Address Correspondence to

H. J. COLSON, Secy., 204 Richmond St. W., Toronto, Canada.

HOLSTEIN SALE

More Great Herd Sire Prospects

All-Canadian Holstein Sale

On this page we present thumb-nail sketches of the seven other bulls that have been accepted for this sale. The six sensational Rag Apple sires pictured on this page, all have sons in this sale from high record and richly bred dams.

1. ELMCROFT POPULARITY—Born March 6, 1949
A son of Montvic Monogram (XXX-Extra-Century Sire) from Duchess of Elmcroft (*Excellent), with records of 808 F. 4% at 3 yrs. and 816 F. 4.07% at 5 yrs. She a daughter of Montvic Lochinvar from Lochinvar's *Excellent maternal sister by Pathfinder.

2. RAYMONDALE MARKJAX—Born April 14, 1949
A son of Ajax from an own daughter of Marksman that made 633 lbs. fat from 17,124 lbs. milk at 3 yrs., and is now making another great record with 4% test.

3. SPRINGBANK SOVEREIGN SMITH HAVEN—Born Dec. 17, 1948
A son of Sovereign from a G.P. daughter of Achilles, with 626 F. 305d 3y 2X and 713 F. 19861 M. at 4y 3X.

4. ELMCROFT CELEBRITY—Born May 30, 1949
A son of Glenafton Rag Apple Aladdin (full brother to Brownie) from Ajax Abbekerk Jewel (VG), 829-lb. 3.87% 4-yr.-old daughter of Ajax from Lochinvar's 1019-lb. *Excellent full sister, Montvic Abbekerk Jewel.

5. RIVEN TRANSMITTER—Born Oct. 15, 1948
A son of the $17,100 Enchanter, (Marksman from the 1204-lb. daughter of Monogram). The dam a 700-lb. 4% grand champion daughter of Glenafton Champion, a 4.21% son of Marksman.

6. EGLANTIERS EMPEROR SUPREME—Born March 31, 1949
A son of Montvic Emperor Ajax (XXX) undefeated grand champion son of Ajax from a 1000-lb. daughter of Emperor of Mount Victoria. Dam a 941-lb. 4.66% 4-yr.-old (three heifer records total 49,362 lbs. of 4.74% milk), she by Hays' Snowden Posch and from a 998-lb. daughter of a 912-lb. dam.

7. SEILING LOCHINVAR—Born February 1949
A son of the 1219-lb. sire, Seiling Pet Commander, from Montvic Abbekerk Bunnie (GP), an own daughter of Montvic Lochinvar with records up to 858 lbs. fat, 4.27%.

Perhaps never before have we been privileged to offer in any sale such an array of sensationally-bred Rag Apple herd sire prospects as those described on this and the opposite page.

— Watch for More Details and New Pictures Next Time —

Plan to Attend

The All-Canadian Sale

— SONS OF THESE SIRES CONSIGNED —

MONTVIC MONOGRAM (XXX-Extra)

MONTVIC RAG APPLE AJAX (XXX)

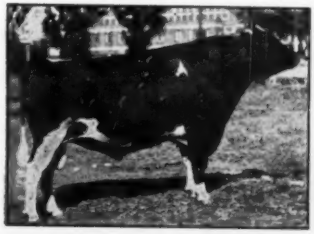

MONTVIC RAG APPLE SOVEREIGN (XXX)

MONTVIC EMPEROR AJAX (XXX)

GLENAFTON ENCHANTER

GLENAFTON R. A. ALADDIN

The 2nd Annual

Holsers Valley Consignment Sale

SATURDAY — OCTOBER 8

Rensselaer Co. Fairgrounds — Schaghticoke, N. Y.

85 REGISTERED HOLSTEINS

MARY STAR LASSIE — (VG)
Famed "Argyle Mary" of the Chester Foote herd, with 585 fat, 3.8% on 2X, daughter of Sensation Marathon Lad (GM), and dam of the Hurlwood proven sire, Prince Marathon Nudine with 7 daughters and 1 son selling.

Featuring a Draft of 35 Head from . . .

Hurlwood

Vacc. — App.
Eligible to go into
ANY STATE

Mr. Hurlburt has sold one of his farm units, which makes necessary the sale of so large a number of animals. They have been selected from the top of the popular Hurlwood herd — their most saleable animals at this particular time of the year, and representative of their breeding program.

Below: A Daughter-Dam Combination — Both Selling

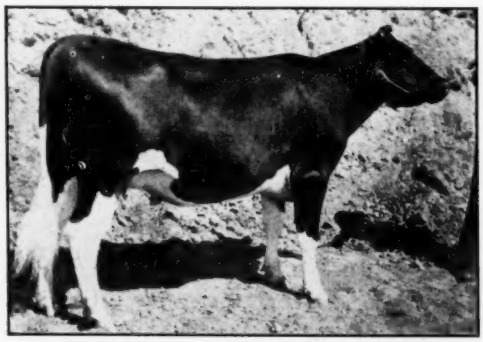

HURLWOOD JULIA MARATHON
2-yr.-old daughter of the Excellent proven sire, Prince Marathon Nudine, and from the VG dam at right. **Due in Dec.** to Hurlwood Conqueror, grandson of "45th" from a **684-lb.**, 2X Excellent cow.

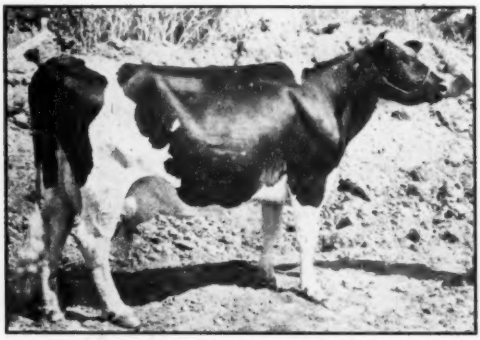

HURLWOOD JULIA VICTOR (VG)
Dam of heifer at left. A 7-yr.-old daughter of the Excellent proven sire, Hurlwood Sir Walker Veeman, due in Jan. to "Clover Lad." Her record: 5y 2X 297d 14636 3.6% 521.4.

Write to: Walter Hurlburt, Hurlwood Farms, Ashley Falls, Mass. —

Maternal Sisters — Each by a Great Plus-Proven Sire

HURLWOOD LAURA MARATHON
A beautiful daughter of Prince Marathon Nudine from Hurlwood Laura Veeman Walker with 548 lbs. fat in 285d, 2X. Due with first calf in Jan., to Hurlwood Sir Walker Veeman.

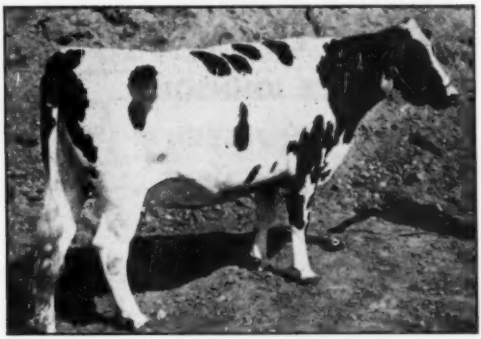

HURLWOOD LAURA BURKE
A maternal sister to the heifer at left, sired by Weber Burke Clover Lad. 2nd prize 2-yr.-old, and 2nd Best Udder Class, Brockton Fair. Due with 2nd calf in Nov. to son of Madcap Rollins.

Holstein Farms

Walter Hurlburt, Ashley Falls, Mass.

7 Daughters and Son of Prince Marathon Nudine

This Excellent former Hurlwood sire is now owned by Maine Breeders Coop. His 8-pair proving shows a 1086 lbs. milk and 45-lb. fat increase, 2X-305d. The service age son selling is from an Excellent 578-lb. (2X) daughter of an Excellent 651-lb., 4.2% (2X) dam. Dam's maternal sister also Excellent and with 530 fat, 4.3% (2X).

21 Cows and Bred Heifers

12 Classified - 5 VG - 4 GP - 3 G (83.3)

11 With Records Avg. 13768 M - 487.1 F.

2 Dtrs of "Clover Lad" - 2 Bred to Him

1 Dtr of Weber Haze Burke Paul

3 Dtrs of Hurlwood Sir Veeman Walker (E.)

This sire is proven on 13 pairs with an increase across the board. He is a son of Hurlwood Sir Veeman, Res. All-American bull calf, 1939.

Two More Representative Cows From This Well-Known Herd

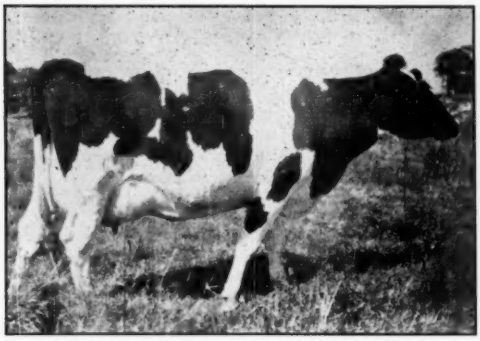

HURLWOOD HILDA VEEMAN POSCH (VG)
2y 5m 365d 2X 8295 M. 3.6% 300.4 F.
3y 6m 336d 2X 12257 M. 3.4% 415.2 F.
A daughter of Hurlwood Posch due in Dec. to Hurlwood Sir Walker Veeman.

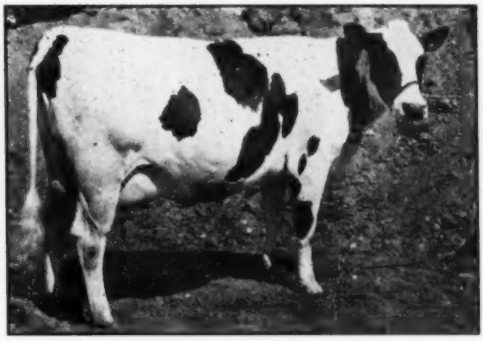

HURLWOOD SUE ORMSBY SENSATION
A daughter of NJES Conqueror Francis Nemo, son of "Conqueror" from a daughter of "Chief." Just fresh. Her dam made 413 fat, 4% at 2y, 2X.

For Further Information About This Great Consignment.

CHESTER H. FOOTE
HARRY COVELL
WALLACE JOHNSON
JOHN H. HOLSER
LAWRENCE McNEIL
HURLWOOD FARMS

Saturday – October 8

SCHAGHTICOKE, N. Y.

CONSIGNORS TO THE SECOND

From Harry Covell --

2 DAUGHTERS OF

SENSATION MARATHON LAD

Excellent — Gold Medal Sire
A total of 5 daughters, several granddaughters in the sale.

1. A 7-year-old "Sensation" daughter due in November to Woosterdale Premium Imperial, grandson of Carnation Governor Imperial from a 665-lb fat daughter of Sir Bess Ormsby Fobes Dean.

Her records:

2½y	303d	11641 M.	3.6%	425 F.	2X
3½y	299d	11504 M.	3.4%	395 F.	2X
5 y	337d	14382 M.	3.6%	523 F.	2X

2. A 5-year-old "Sensation" daughter due in November to the same bull, a grandson of Carnation Governor Imperial from a 665-lb fat dam.

Her records:

2y	243d	9981 M.	3.5%	358 F.	2X
3y	305d	12301 M.	3.4%	417 F.	2X
4y	305d	12993 M.	3.5%	458 F.	2X

STARTING PROMPTLY 11:00 A. M.

HOT LUNCH SERVED ON THE GROUNDS

From Lawrence McNeil — 10 Head

This offering features a senior yearling daughter of **PABST ROAMER,** Oakcrest Roburke Lassie, out of Pauline Matador Lassie with 443 lbs. fat, 3.8% on 2X at 10y. The 4-year-old maternal sister to her also is selling, and she was junior champion and 1st prize senior yearling and member of 1st prize produce of dam at Schaghticoke in 1946. The ROAMER daughter is due in February from service to **NEWMONT ARISTOCRAT!** Service sire to the other 8 females in this consignment is a son of PABST ROAMER, Oakcrest Pontiac Burke Lad, out of Mary Nudine Pontiac.

A bull calf is also offered by Mr. McNeil, sired by Ednachester Man-O-War Princess and out of Peggy Canary Sensation (VG) with 544.6 fat, 3.7% in 329d, 9½ of age, 2X, "The best cow I have ever owned." (A Sensation daughter out of Chester Foote's noted "Star" family).

Another star member of this consignment is the 4-year-old daughter of Mary Star Matador, daughter of Mary Pontiac Star Champion who has three great daughters in the Harden Farms herd.

From Wallace Johnson — 21 Head

AN INTENSE "45th" BRED HERD with a 10-year average for over 70 head, 2X milking, of over 400 lbs. fat!

7 cows over 3 years old with records averaging 448 fat, 2X-305d
3 two-year-olds from dams with up to 549 lbs, 2X-305d.
5 yearlings from dams averaging 487 lbs, 2X-305d.
5 heifer calves
1 bull calf—born January 1, 1949. His dam is making well over 400 lbs. fat as a jr. 2-yr-old. The next dam has three 2X records from 560 to 594 lbs., and her son is in service in this herd.
5 head are bred to Poestenkill Sensation Faforit, who is jointly owned by John Holser and Clyde Hill Farms, Clyde, Missouri.

One of the top things in this consignment is **Bertha Newmont Ormsby** with 525 lbs. fat, 2X at 6y. Her daughter, consigned by John Holser, is pictured on the opposite page.

Burkes - Sensations - 45ths ! !

3 daughters of Weber Burke Clover Lad—3 by "Paul"—2 granddaughters of Pabst Burke Breeze—5 daughters and many granddaughters of Sensation Marathon Lad—1 daughter of Pabst Roamer—Many bred to a Roamer son—About 75% of the entire offering carrying from 1 to 5 crosses to "45th."

Note to Breeders from a Distance -

Write to John H. Holser, R. D. 2, Troy, N. Y., if you wish hotel reservations and special transportation to the sale and return from Albany, the nearest large city.

85 Head - About 75% with 1 to 5 Crosses to "*45th*"

The Blood of 4 Gold Medal Sires - "Burke" - "Clover Lad" - "Sensation" - "Aristocrat"

ANNUAL HOLSERS VALLEY SALE ★ ★

From Chester H. Foote — 11 Head

EDNACHESTER BURKE MAGGIE
2½-year-old daughter of Weber Haze-Burke Paul, double grandson of Wisconsin Admiral Burke Lad. Her dam sold for $710 in last year's Holser Valley Sale. She has 442 lbs. fat in 233d, 2X. Will be fresh.

EDNACHESTER DOLLY SENSATION
2½-year-old daughter of Osborndale Sir Oliver Lochinvar from a 550-lb 4% daughter of "Sensation" that sold for $630 in last year's sale. Will be fresh.

EDNACHESTER RAG APPLE
A 3-yr-old daughter of Rag Apple Pietje Posch from a 8700 granddaughter of "Sensation." Will be fresh by sale time.

9 1st and 2nd Calf Heifers —

This is a choice group of heifers from Mr. Foote's well known herd. All from record dams with up to 550 lbs. fat on 2X milking—and most of them Marathon or Sensation bred. Service sires are Ednachester Prince Sensation, grandson of "Sensation" from the daughter of Mary Ormsby Lassie, 768-lb. Excellent cow at Harden Farms; and Sir Ednachester Dusky Marathon, who was bred and raised in J. J. Pangmon's intense Marathon-bred herd. This bull, born Dec. 5, 1947, is also selling.

From John H. Holser — 10 Head

POESTENKILL BURKE CLOVER LAD
A sr. yrlg. son of Weber Burke Clover Lad (E.-G.M.) from Ednachester Pauline Pontiac (VG) with several 4% records up to 575 lbs. fat, and dam also of 2nd heifer calf at E. St., 1947.

POESTENKILL SENSATION GAIL
On test as a sr. 2-yr-old with 5854 lbs. milk and 215.5 fat in 1st 150d. A dtr. of "Sensation" from a 428-lb dtr. of Raymondale Abegweit Chieftain, next dam with 732 lbs. 4.1%, 2X. Due Feb. to Newmont Aristocrat.

LEDGE-EVER SENSATION BERTHA
A senior yearling dtr. of Sensation, bred to a grandson of Weber Burke Cricket and due in January. Her dam is consigned to the sale by Mr. Johnson, she a 525-lb 2X dtr. of Newmont Sensation Lyons. Next dam 643 fat.

R. AUSTIN BACKUS — Sale Mgr. & Auctioneer

Mexico, New York

"THE DUNLOGGINS" OF OHIO

★ ★ ★

THESE LEADING BREEDERS ARE CARRYING ON THE BLOODLINES THAT MADE DUNLOGGIN FAMOUS

BUY HIS 884-LB. SON!

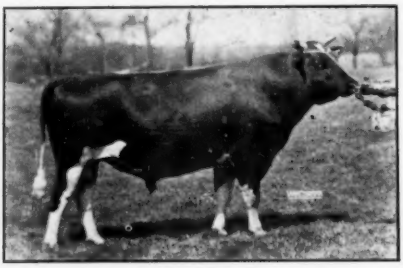

DUNLOGGIN ORMSBY MASTER SYLVIA
Our proven 878-lb fat son of Woodmaster (GM). In HIR, 13 pairs, his daughters average 13180 M., 3.62%, 477 fat, 2X-305d, an increase of 860 lbs. milk, .09% test, 42 lbs. fat.

The dam of this calf is Caroldale Ormsby Fobes Posch, a daughter of our former sire, Rear Admiral Ormsby Fobes, with an A R record, 365d, 3X, 6y 5m, 21566 M., 4.1%, 884.6 F. Send today for full details about this outstanding calf.

CAROLDALE FARMS

DAMASCUS, OHIO
C. T. Shreve, Owner — **Elgie Boyle, Herdsman**

"Lieen" Finishes 870-lbs.

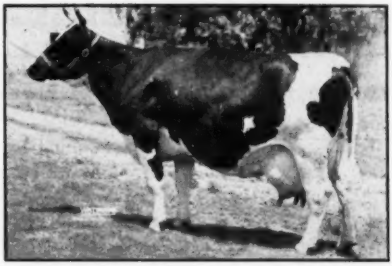

DUNLOGGIN MISTRESS LIEEN

2y	365d	2X	.....	730.9 F.	3.9%
	(Ohio State Record for Fat)				
4½y	365d	3X	.....	799.7 F.	3.9%
	(Ohio State Record for Fat)				
6y	365d	3X	.....	870.0 F.	3.9%

We are now beginning to use her son by Confideen Melody Master on our daughters of Lauxmaster and Osborndale Lochinvar.

Several Top Young Bulls For Sale

DELWOOD FARM

Don Phillips — **Damascus, Ohio**

Come and See LAUXMASTER

LAUXMASTER

LAUXMASTER, Dunloggin Mistress Queen's oldest son, by Woodmaster (GM), will be 8 years old in December. He is now at our farm, roaming happily over an acre of his own private pasture, and looking (and working) his best in years. His Ohio-bred daughters are something to see! We have just completed a 2X record of 716 lbs. on one of them, and we can show you some of the sweetest dairy heifers you've ever seen that bear his stamp. Ask us about a Lauxmaster son from our 476-lb 4% (2X) herd.

LARWOOD FARM

GLENN SHREVE — **DAMASCUS, OHIO**

Congratulations to Mr. Tompkins

of Marengo, Iowa

Mr. Tompkins chose wisely in purchasing Templeogue Sovereign Wayne (adv. in BBI, page 78) for his future herd sire. He is a son of Sovereign Rag Apple Rex from Templeogue Mistress Pietje, who we believe this year will surpass her previous records of 659 lbs. fat as a jr. 2-yr-old and 757 lbs. as a 3-yr-old, both on 2X.

We are very proud to introduce our strain of breeding to Iowa through Mr. Tompkins' fine herd, and wish him all of the luck possible.

Templeogue Farms

R D 2 — Hudson, Ohio

Douglas Hawk — **Vincent Hawk**
Stanley Hawk

HIGHER in QUALITY - LOWER in NUMBERS

THAT'S OUR DECISION!

For the convenience of both buyer and seller, and also to uphold the quality of the cattle throughout the Blue Ribbon Sale, we have finally decided to eliminate the second day at Waukesha.

We will sell a few more head each day, and we will endeavor to keep the entries throughout the two days higher than ever in quality.

PLAN NOW TO ATTEND THE BLUE RIBBON SALE

Monday, November 7 at Waukesha, Wis.

Tuesday, November 8 at Watertown, Wis.

Here's A Hot Bull Headliner From the Pabst-Knutson Herd!

PABST SIR COMET OLIVER 1070036
Born December 8, 1948

— HIS SIRE —

PABST COMET
The "Burke" son of Pabst Belmont Pride Pearl (E), 985-lb., 4.3% highest record daughter of the GM sire, Pabst Belmont Creator.

The dam, Pabst Regal Olive 3073680, now on test as a junior 2-year-old, is expected to break the Wisconsin State record, having in her first 262 days on test a total of 719 lbs. fat and 18751 lbs. milk, and still producing 60 lbs. a day!

Here's a sensational type AND production calf for someone!

— HIS DAM'S SIRE —

PABST REGAL (E.)
The "Burke" son of the 807-lb., 4.3% Pabst Barcade Prilly Wayne. His daughters now on test are producing even more sensationally than the "Roamer" daughters (recently GM).

Watch Following Issues For More Surprises!

BAIRD & DARCEY — **WAUKESHA and WATERTOWN, WIS.**

MINNESOTA STATE FAIR

(Continued from page 27)

In the junior get Franlo won first and second on the gets of the Roebuck Bull and of Chip. To take the blue in dairy herd, Franlo showed the champion, Beldina, Corinne, the first aged cow and second four year old. Franlo rounded out their firsts by taking the produce on the first junior yearling heifer and sixth place four year old cow. Two good cows of Redfield's were in second place and Gilkey Farms senior yearling heifer and third place (fourth best uddered) two year old heifer were in third.

(Fay Barney)

Bull, 3 years or over (8)

1. Chip of Nettie and Aaggie 808285, Franlo Farms, Hopkins, Minn.; 2. Franlo Chip Douglas King, Franlo Farms, Robert Hopkins and Emil R. Anderson; 3. Redfield King Fobes Model 889290, State School and Home for Feeble-Minded, Redfield, S. D.; 4. Panst Berta Vale 824340, Minn. Valley Breeders and So. Minn. Breeders Fed., Owatonna, Minn.; 5. Pabst Burke Banner 895906, Minn. Valley Breeders and So. Minn. Breeders Fed.; 6. Winebrook Laddie Ormsby Barta 962530, Clifford A. Ruble & Sons, Albert Lea, Minn.; 7. King-O-Pearl 930625, Harry D. Parsons, Northfield, Minn.; 8. Schutzholm Dictator Nig 929594, Gust H. and Emil Neuman, Dallas, Wis.

2 year old bull (5)

1. Franlo Chip Grand Monarch 994-892, Franlo Farms and C. M. Bottema & Son; 2. Gilkey Banner Delbert 100-2072, Gilkey Farms, Owatonna, Minn.; 3. Mercedes Sovereign H. 990382, Paul Barfknicht, Rice Lake, Wis.; 4. Star Miller 992085, Ed C. Starz, Pine Island, Minn.; 5. Redfield Senator Gypsie Julia 988955, State School and Home for Feeble-Minded, Redfield, S. D.

Sr. Yearling Bull (7)

1. Franlo Chip Burke Colantha 1011-246, Franlo Farms and Ed Molnau, J. P. Peltz, Gust Kratzh and John P. Williams; 2. Franlo Roebuck Symbol 1011250, Franlo Farms and Clarence Reimers; 3. Pabst Comet Burke 1017-182, Clifford A. Ruble and Sons; 4. Northolm Sovereign Sir Posch 250389, Christian A. Olsen and Sons, Nicollet, Minn.; 5. Pabst Sir Comet Roburke 1015252, Aker Farms, Rice Lake, Wis.; 6. Pabst Robel Cascade 1013717, Lincoln Schroeder, Rochester, Minn.; 7. Redfield Bessie Model Fobes 1015813, State School and Home for Feeble-Minded.

Jr. Yearling Bull (5)

1. Winebrook Barta Wayne Rex 1030579, Clifford A. Ruble and Sons; 2. Carnation Hi-Hope, Gilkey Farms; 3. Cairnbrae Pansy Burke Mack 1036-239, Lincoln Schroeder, Rochester, Minn.; 4. Redfield Fobes Senator 1035177, State School and Home for Feeble-Minded; 5. Hazel Bush Belmont Signal, Paul Barfknicht.

Bull Calf

1. Franlo Roebuck Regent 1058625, Franlo Farms and Hanson Bros.; 2. Knollside Regal Pride General 1053767, Harry D. Parsons, Northfield, Minn.; 3. Redfield Senator Fobes Model 1046038, State School and Home for Feeble-Minded; 4. Hazel Bush Sovereign Citation 1061008, Paul Barfknicht, Rice Lake; 5. Knollside Regal Pride Quincy 1053765, Lincoln Schroeder; 6. Meisegeier Maybell Chieftain, Clinton Stock Farm, Barron, Wis.; 7. Gilkey Invader Ollie 1071951, Gilkey Farms; 8. Regal King Kol, Christian A. Olsen and Sons; 9. Winebrook Knowlmere Wayne 1060439, Clifford A. Ruble and Sons; 10. Segis Careme Ormsby Pearl 1049-838, A. H. Bruce, Northfield, Minn.

Best Udder

1. Entry, Franlo Farms; 2. Entry, Franlo Farms; 3. Meisegeiu Dixie Maybelle 2370049, Clinton Stock Farm, Barron, Wis.; 4. Gilkey Banner Nettie, Gilkey Farms; 5. Winebrook Melva Barta Fobes Wayne 2680415, Clifford A. Ruble and Sons; 6. Jondale Carmel Belmont, Lincoln Schroeder; 7. Schutzholm Cherokee Fobes 2577905, A. R. Schutz, Dallas, Wis.; 8. Miss Canary Regal 2881392, A. H. Bruce, Northfield, Minn.; 9. Entry, State School and Home for Feeble Minded; 10. Peltz Franlo Supreme 2548928, Ed. C. Starz, Pine Island, Minn.

Aged Cow (20)

1. Franlo Nettie Pathfinder Meg 235-5864, Franlo Farms; 2. Schutzholm Cherokee Fobes 2577905, A. R. Schutz, Dallas, Wis.; 3. Korndyke Pietertje Mabel 2380375, S. O. Frost, Pine Island, Minn.; 4. Meisegeiu Dixie Maybelle 2370049, Clinton Stock Farms, Barron, Wis.; 5. Browns Mistress Corinee 2645677, Franlo Farms; 6. Clara Homestead Ormsby, Posch 2379309, Phillip M. Parsons, Northfield, Minn.; 7. Redfield Johanna Bessie 2249918, State School and Home for Feeble-Minded; 8. Elmsleigh Molly Longfield 2502649, Gilkey Farms; 9. Etta Ormsby Sheila De Kol 2563593, Christian A. Olsen and Sons, Nicollet, Minn.; 10. Schutzholm Cherokee Olive 2577913, A. R. Schutz.

4 Year Old Cow (14)

1. Browns Mistress Bellinda 2645679, Franlo Farms; 2. Franlo Lady Ormsby 2560580, Franlo Farms; 3. Redfield Segis Bess Model 2550249, State School and Home for Feeble-Minded; 4. Schutzholm Cherokee Diane 2715052, A. R. Schutz; 5. Peltz Franlo Supreme 2548928, Ed. C. Starz; 6. Franlo Aaggie Polly 2607199, Franlo Farms; 7. Schutzholm Cherokee Suzy 2766350, A. R. Schutz; 8. Gilkey Ambassador Jean 2541046, Gilkey Farms; 9. Careme Segis Ormsby 6th 2600154, A. H. Bruce; 10. Lashbrook Francine Ormsby 2623310, A. J. Lashbrook.

3 Year Old Cow (15)

1. Jondale Carmel Belmont, Lincoln Schroeder; 2. Winebrook Mariel Barta Wayne 2680410, Clifford A. Ruble and Sons; 3. Redfield Gypsie Bettina Pietertje 2645251, State School and Home for Feeble-Minded; 4. Etta Black Spot De Kol Pride 2821370, Christian A. Olsen and Sons; 5. Star Daisy 2693489, Ed Starz; 6. Wasiolja Della 2628811, Minn. Valley Breeders and So. Minn. Breeders Fed.; 7. Winebrook Joanna Fobes Barta Vale 2688857, Clifford A. Ruble and Sons; 8. Franlo Patience Marvel 2670147, Franlo Farms; 9. Winebrook Melva Barta Wayne 2680-415, Clifford A. Ruble and Sons; 10. Segis Kappijne Longfield 9th 2703546, A. H. Bruce.

2 Year Old Heifer (13)

1. Franlo Pride Beauty Girl 2830318, Franlo Farms; 2. Miss Canary Regal 2881392, A. H. Bruce; 3. Gilkey Banner Nettie 274212, Gilkey Farms; 4. Winebrook Mona Barta Fobes Wayne 279-1407, Clifford A. Ruble; 5. Segis Careme Dictator 2nd 2786003, A. H. Bruce; 6. Careme Segis Roamer 2834457, A. H. Bruce; 7. Anker Admiral Dream Girl Dolly 2846158, Anker Farms; 8. Star Maude 2766444, Ed C. Starz; 9. Star Princess 2766442, Ed C. Starz; 10. Springrest Ardis Cherokee 2837233, I. H. Lichtenwalner, Barron, Wis.

Sr. Yearling Heifer (13)

1. Franlo Roebuck Destiny 2894543, Franlo Farms; 2. Franlo Aaggie Noreen 2913014, Franlo Farms; 3. Ellenvale Best 2898885, Donald Sloan, Ellendale, Minn.; 4. Franlo Aaggie Leola 2913012, Franlo Farms; 5. Veda Carnation Ormsby 2894640, Dale Blank, Janesville, Minn.; 6. Winebrook Vicky Barta Prilly 2921913, Clifford A. Ruble and Sons; 7. Redfield Gypsie Fobes Bettina 2854215, State School and Home for Feeble-Minded; 8. Gilkey Banner Magnet 2911684, Gilkey Farms; 9. Gilkey Banner Annette 2811688, Gilkey Farms; 10. Almeda Salo Mooie 2920498, A. H. Bruce.

Jr. Yearling Heifer (5)

1. Franlo Roebuck Speckle 2930721, Franlo Farms; 2. Redfield Bessie Gypsie Senator 2939427, State School and Home for Feeble-Minded; 3. Olirlich Admiral Hattie Jewel 2947501, I. H. Lichtenwalner; 4. Star Dolly 2944142, Ed C. Starz; 5. Clarkland Deen Van Susie 3041957, Myron W. Clark, Stewartville, Minn.

Heifer Calf

1. Franlo Aaggie Dianna 2958457, Franlo Farms; 2. Mueller Ormsby Black Beauty, C. H. Mueller, Lewiston, Minn.; 3. Franlo Roebuck Perfect Girl 2994749, Franlo Farms; 4. Winebrook Nyda Barta Prilly 3035228, Clifford A. Ruble and Sons; 5. Lashbrook Freda Wayne 3066784, A. J. Lashbrook; 6. Knollside Regal Pride Lucy 2997240, Lincoln Schroeder; 7. Knollside Regal Pride Joan 2997242, Lincoln Schroeder; 8. Winebrook Jane Barta Prilly, Clifford A. Ruble and Sons; 9. Gilkey Banner Ormsby Belle 3053553, Gilkey Farms; 10. Meisegeir Chieftain White, Clinton Stock Farm, Barron, Wis.

Dairy Herd

1. Franlo Farms; 2. Barron County Holstein Breeders Association, Barron, Wis.; 3. State School and Home for Feeble-Minded; 4. S. O. Frost, Pine Island, Minn.; 5. Gilkey Farms; 6. A. H. Bruce; 7. Clifford A. Ruble and Sons; 8. Ed C. Starz.

Best 3 Females

1. A. R. Schutz, Dallas, Wis.; 2. Franlo Farms; 3. State School and Home for Feeble-Minded; 4. A. H. Bruce; 5. S. O. Frost; 6. Clifford A. Ruble and Sons; 7. Ed. C. Starz; 8. Gilkey Farms; 9. Myron W. Clark, Stewartville, Minn.; 10. Clinton Stock Farm.

Get-Of-Sire

1. Cherokee Sir Homestead, Barron County Holstein Breeders Ass'n.; 2. Chip of Nettie and Aaggie, Franlo Farms; 3. Villisca Pietertje Crusader Mac, S. O. Frost; 4. Pabst Barta Prilly Wayne 31st, Clifford A. Ruble and Sons; 5. Gilkey Farms Ormsby Salo, A. H. Bruce; 6. Elmcroft A. P. Monogram, Ed C. Starz; 7. King Bessie Fobes Maid, State School and Home for Feeble-Minded; 8. Pabst Burke Banner, Gilkey Farms.

Junior Get-of-Sire

1. Franlo Chip Roebuck, Franlo Farms; 2. Chip of Nettie and Aaggie, Franlo Farms; 3. Pabst Barta Prilly Wayne 31st, Clifford A. Ruble and Sons 4. King Bessie Fobes Maid, State School and Home for Feeble-Minded; 5. Pabst Regal Pride, Lincoln Schroeder.

Produce-of-Dam

1. Topsy Polly Pride, Franlo Farms; 2. Redfield Bessie Fobes, State School and Home for Feeble-Minded; 3. Gilkey Ambassador Annette, Gilkey Farms; 4. Winebrook Hazel Barta Ormsby, Clifford A. Ruble and Sons; 5. Winebrook Betty Homestad Barta, Clifford A. Ruble and Sons; 6. Star Lue, Ed. C. Starz; 7. Ellenvale Almeda Mooie, A. H. Bruce; 8. Cairnbrae Posie Belmont, Ed C. Starz.

District Herds

1. Freeborn, Steele, Dodge, Morrow; 2. Barron County, Wis.; 3. Olmstead, Winona; 4. Rice, Dakota, Goodhue.

TWO SONS OF AJAX WIN XXX AWARD

The current report from the Holstein-Friesian Association of Canada gives the information that two well-known sons of Montvic Rag Apple Ajax, senior herd sire at Raymondale Farm, Vaudreuil, Quebec, have recently been given the XXX designation. This is equivalent to Excellent in the United States.

Raymondale Yalta 189803 CHB is owned jointly by H. L. Guilbert, Vercheres and W. A. Hodge, St. Laurent, Quebec, they having purchased him in the Canadian National Sale in 1946 for $15,200. His dam is Montvic Dale Abbekerk, the Excellent daughter of Montvic Lochinvar out of Montvic Bonheur Dale.

Montview Rag Apple Ajax 182787 CHB, coming five years old this fall, was bred by W. A. Hodge, St. Laurent, Quebec and is now owned by Ottawa District Holstein Bull Association, Ottawa, Ontario. His dam, Montview Artis Pabst Posch 412269 CHB, Excellent, was the top female in the 1944 All-Canadian Sale selling at $4800.

CURTISS SALE CANCELLED

Sale Manager W. L. Baird has notified us that the Curtiss Candy Sale scheduled for November 5 has been withdrawn from the list of coming events. Private sales of breeding stock from their Holstein unit have been far greater than anticipated and they do not wish to cut as deeply into their foundation herd as the demands of a public sale this fall would require.

Our Consignment to the Eastern New York Club Sale

RHINEBECK, N. Y. OCTOBER 1

HEDGE ACRESTON ASTORIA

BORN NOVEMBER 20, 1948

A Son of

CRESTON RAG APPLE KING

— and —

HEDGE ADEAN ASTERKA

15,482 Milk — 3.6% — 553.9 Fat

2y 2m 3X 365 days

Now on H.I.R. as a 3-year-old and in 211 days has produced 10,370.2 milk 3.9% 410.8 fat. Promises a very creditable 2X H.I.R. record.

Please Bear in Mind That Astoria is a Grandson of —

Dunloggin Mistress Queen — and — **Montvic Rag Apple Chief**

6y 3X 365d 21775 Milk 3.9% 858.5 Fat — (Gold Medal)

on the sire's side, and

Dean Rag Apple Ormsby — and — **Pebble Beach Veda Secunda**

First 19 daughters on official test produced the sensational record of—
2y 3m 3X 358d 15800.8 Milk 3.9% 620.8 Fat

24695 Milk 5% 1227.5 Fat
United States Champion 3X
22026 Milk 4.8% 1051 Fat
New York Champion — 3d U. S.

on the dam's side.

ONE OF THE GREATEST CONCENTRATIONS OF GREAT BLOOD POSSIBLE IN THIS FUTURE HERD SIRE

"My dear, have you heard? The first Creston daughter ever sold at public sale was just made 1st Senior Yearling and Junior Champion at the great New York State Show at Syracuse! Her name is Hedge Acreston Isis, and Bruce Ketch owns her."

THE HEDGE

Pine Plains, N. Y.

Steele County's Great Show

Holstein breeders of southern Minnesota always turn out a show of near state fair caliber at the Steele County Fair, Owatonna and this year was no exception. They showed this year August 19 and it was one of those nice cool quiet days when everybody could be comfortable and enjoy the show. The district herd class builds up a wide interest in this show. The 50 by 80 foot show tent was not ample for the crowd in the large classes but Judge Axel Hansen did a splendid job placing ing some real problem classes. Minnesota's noted Legislator and Holstein breeder, John Hartle of Owatonna, was superintendent of cattle and awarded ribbons in each class.

Harry Parson's great cow; Clara Homestead Ormsby Posch, repeated as grand champion after winning the strong class of 19 aged cows. Male grand championship went to Winebrook Laddie Ormsby Barta, a strong three-year-old bull shown by Clifford Ruble and Sons of Albert Lea. A. H. (Art) Bruce of Northfield had the largest number of first places with four blue ribbons while Leonard Gabbert and Sons (Gilkey Farm) followed close behind with three firsts, with Lincoln Schroeder and Ruble and Sons each taking two.

Many 4-H boys and girls took part in the open show probably more than in recent years and their winnings included the junior champion female, Barta Rag Apple Chip Girl, a senior yearling exhibited by Ramona Bartel of Kasson.

The bull calf class brought out 13 very uniform in size and condition with a couple of brothers on top. Lincoln Schroeder had first on Knollside Regal Pride Quinny while Harry Parsons was in second place with Knollside Regal Pride General. Ruble and Sons won the junior yearling bull class with Winebrook Barta Wayne Rex. The senior yearling class, with a pair of Pabst bred bulls very close to the top, brought out the junior champion of the show with Pabst Rubel Cascade owned by Essex, Hines and Schroeder. The second place winner in the class was Pabst Comet Burke exhibited by Ruble.

Leonard Gabbert topped the two-year-old bulls with Gilkey Banner Delbert while the three-year-old class and over was headed by the grand champion previously mentioned. His picture appears in connection with this report.

4-H heifers topped all three of the younger female classes. Mary Schroeder, Rochester headed a class of 21 heifer calves with her Knollside Regal Pride Joan. Merle Jensen headed the junior yearling class of seven and as previously mentioned Ramona Bartel had the senior yearling winner and junior champion.

Aged cows included four years and over and following Harry Parson's very worthy winner previously mentioned came Ed Starz with Peltz Franlo Supreme and Leonard Gabert and Sons with their Elmsleigh Molly Longfield. The Gabberts won a strong three-year-old class with their Gabbert Montvic Sylvia while Art Bruce scored 1-2 in the strong quality of two-year-olds with his Careme Segis Dictator 2nd and Careme Segis Roomer, a great family in the Bruce herd.

James Palocek, Owatonna won the best udder class with his Tonnahope Pearl Harbor and this was especially pleasing to the Southern Minnesota Breeders Federation and the Minnesota Valley Breeders' Association who have in service her sire, Golden Dairy Ormsby Piebe (H 1). The grand champion cow was showing dry and did not compete in this class. The second prize aged cow, the first prize two-year-old and the first prize

(Continued on page 56)

GILKEY BANNER DELBERT
First prize two-year-old bull at Steele County Fair. Exhibited by Leonard Gabbert and Sons, Gilkey Farms, Owatonna, Minn.

CLARA HOMESTEAD ORMSBY POSCH
Grand champion at the Steele County Fair, 1949 and 1948. Exhibited by Harry Parsons, Northfield, Minn.

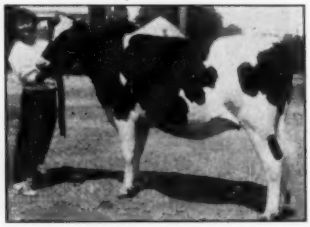

BARTA RAG APPLE CHIP GIRL
First prize senior yearling heifer and junior champion at Steele County Fair. A 4-H entry exhibited by Ramona Bartel, Kasson, Minn.

WINEBROOK LADDIE ORMSBY BARTA
First prize three-year-old bull, senior and grand champion, Steele County Fair. Exhibited by Clifford Ruble and Sons, Albert Lea, Minn.

IT'S ON YOUR CALENDAR . . .
BE SURE TO ATTEND THE

2nd Chautauqua Club Sale

DUNKIRK, NEW YORK

Located on Route 5, between Buffalo, N. Y., and Erie, Pa.

SEPTEMBER 28

45 REGISTERED HOLSTEINS

Every Animal of Milking Age
Nearly Every One Due at Sale Time

R. AUSTIN BACKUS

Sales Mgr. & Auctioneer
Mexico, New York

They Waited...

But They Have What They Wanted!

EDNACHESTER MAN-O-WAR MARY
AR 5y 3X 20589 4% 839 F.
See this great cow in our 1949 show herd. A son by Dunloggin Deen Var is in service in the herd of James Stark, Pawling, N. Y.

DR. PAUL NEWMAN and Bill Lashbrook visited Harden Farms last spring and selected Ednachester Man-O-War Mary as the cow from which they would like to have a son by Dunloggin King Var to use in the good Holstein herd they are developing for the Beacon Milling Co. On August 26, Mary cooperated by giving us one of those shiny black King sons.

Below: Two Maternal Sisters of Mary at Harden Farms

MARY ORMSBY LASSIE
AR 9y 3X 19737 3.8% 739.3
847 Fat last year in DHIA.

EDNACHESTER MARY PONTIAC M-O-W
AR 8y 3X 27065 3.3% 894.4
Now on DHIA test:
223d 19090 M. 666 F.
(still milking 80 lbs.)

Last month the 16 first calf daughters of Deen Var and King Var on 3X milking averaged 59 lbs. of butterfat at the halfway mark in their lactation.

An increasing number of breeders are doing just what Dr. Newman and Mr. Lashbrook did — that is, select the cow they would like to have a Deen or a King son from, and place their order. We will be proud of the opportunity to show you the herd because we are confident that the daughters of Deen and King will please you.

HARDEN FARMS

Camden, N. Y.

Steele County Show

(Continued from page 54)

three-year-old were next in order in this best uddered class.

Art Bruce won the dairy herd and the senior get of sire, the latter on the get of Gilkey Farms Ormsby Salo with Leonard Gabbert and Sons placing second on the senior get by Pabst Burke Banner. The three top winners in the junior get of sire class were all by Pabst bred bulls, Lincoln Scroeder finishing first on the get of Pabst Regal Pride, Gabbert and Sons following with Pabst Burke Banner and Ruble and Sons in third place with a Pabst Barta Prilly Wayne 31st group. In the produce of dam, Gabbert and Sons led a class of six entries.

There were four county herds in competition finishing in the following order: Rice-Steele-Olmstead and Dodge.

W. W. SMART DISPERSAL

Catalog Summary

17 Females 2y and over	**$8,020**	**$471.76**
3 Bred Yearlings	**1,400**	**466.67**
3 Open Yearlings	**790**	**263.33**
5 Heifer Calves over 3 mos.	**1,100**	**220.00**
2 Bulls over 3 mos.	**805**	**402.00**
30	**$12,115**	**$403.83**
8 Grades	**2,840**	
	$14,955	

The dispersal of the Penbrook herd of W. W. Smart and the sale of all farm equipment was held August 16 at the farm near Washington, N. J., under the management of R. Austin Backus, Mexico, N. Y. The herd, with an average of about 440 lbs. fat in DHIA this year, was one of the high producing groups in DHIA work in Hunterdon and Warren counties. Buyers were present from Pennsylvania and Indiana, as well as the home state, with four of the tops going to Isaac H. Yates, Newtown, Pa. Mr. Yates selected a Rolling Knoll bred daughter of Dunloggin Model out of a 668-lb. HIR dam, at $740 and her bred yearling daughter at $640; also a daughter of Montvic Rag Apple Trailblazer at $600 and a 499-lb. daughter of Carnation Matchmaker at $600. Henry Douma, Hackettstown, N. J., took four head for $1270, and Rev. Paul McDowell, Ridgeville, Ind., purchased five head for $1215.

The buyers and details on the animals selling at $500 and over:

Isaac H. Yates, Newtown, Pa. (4)
Rolling Knoll Moole Pontiac Posch (8-43) $740
Penbrook Gold Moole Lynn (10-47) 640
Penbrook Trailblazer Pietje C (10-45) 600
Wimbledon Princess May (7-43) 600

Isador T. Fleming, Califon, N. J.
Bessie Aaggie Jemima (10-44) 620
Caernavon Bess Elnora (7-45) 500

Chas. D. Lownes & Sons, Newtown, Pa.
Penbrook Gold Star May (1-47) 600
Penbrook Gold Sweet Polly (12-46) 510

Warren W. Ritter, Richlandtown, Pa.
Dolly Rag Apple Creator (3-45) 540

Henry Roehrich, Hackettstown, N. J.
(M) Skokie Again Prince Supreme (2-47) 525

Stanley Andrews, Long Valley, N. J.
Trailblazer Design Della (12-46) 515

Other buyers were: Ralph E. Perry, John S. Thatcher, S. P. Fox, Washington; Dudley P. Davis, Ralph Davis, Woostown; Henry Douma, Hackettstown; Sunny Vale Farms, Lafayette; John F. Stephenson Jr., Somerville, N. J.; Clarence W. Johnson, Kellers Church, Pa.; Rev. Paul McDowell, Ridgeville, Ind.

Statistical data furnished by R. Austin Backus, Mexico, N. Y.

BLA-DA DISPERSAL

(Owned by Daniel L. Glass Est., Spring City, Pa., Sold Aug 19)

Catalog Summary

23 Females 2y and over	**$9,185**	**$399.35**
4 Bred yearlings	**1,130**	**282.50**
4 Open yearlings	**855**	**213.75**
8 Heifer calves over 3m	**1,505**	**188.13**
5 Bulls over 3m	**1,187**	**237.40**
44 head	**$13,862**	**$315.05**

Jonathan A. King, Joanna, Pa. (2)
Hartcroft Belle Vic (1-46) $550

Kulp Bros., Pottstown, Pa.
(M) Lauxmont Safemaster Victory (1-42) 510

River Crest Preventorium, Mont Clare, Pa.
Harteroft Snooks Vic (1-45) 500

Herman Ginder, Jr., Mt. Joy, Pa.
Harteroft Winnie Mae Rag Apple (4-42) 500

Other buyers were: Keystone Holstein Sales, Inc., Mt. Joy; Raymond A. Meyer, Souderton; W. L. Matlack, Coatsville; Paul R. Keeley, Spring City; J. Marvin Evans, Royersford; Geo. W. Styer, Narvon; Harvey B. Fisher, Phoenixville; Esra Burkeholder, New Holland; Stephen Fedorak, Northampton; Elsie Beard, Phoenixville; Lloyd D. Fisher, Sinking Springs; Boyle Irwin, Phoenixville; H. Earl Krat, Geigertown; Ray Weidman, Sinking Springs; Edwin K. Wessner, Kutztown; Curtis Bergey, Telford; Elvin Hess, Jr., Strasburg; Aaron B. Weaver, Narvon; Elwood Fisher, Spring City; Elmer M. Zimmerman, East Earl; John D. Lubold, Pottstown; Paul B. Moyer, Telford; Pennsylvania.

Statistical data furnished by Keystone Holstein Sales, Inc., Mount Joy, Pa.

The 3rd Edenland Sale

WED. — OCTOBER 19 — CULVER, INDIANA

7 Bred to This Grand Champion

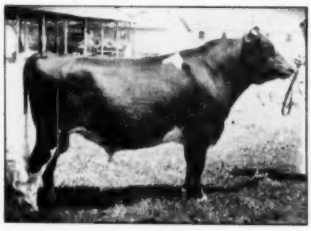

CULVER EDEN ORMSBY KING
1st prize 2-yr.-old bull, 1949. No. Ind. B & W Show, 1st and Gr. Ch., Lake Co. Fair, 1949.

Featuring

12 Dtrs. — 8 Grdtrs. of Posch Ormsby Fobes Eden.

10 Dtrs. of Sir Bess Ormsby Dean Eden.

5 Dtrs. of Maytag Ormsby Fobes Dictator.

5 Dtrs. of Culver Inka Rue Creamelle Ormsby.

1 Dtr. of Ivy Bower Dean Moole.

5 Daughters — 21 Bred to Him

MAYTAG ORMSBY FOBES DICTATOR
Our double grandson of Sir Ormsby Fobes Dictator from the 735-lb. member of the 1948 All-American Produce.

21 head are bred to Maytag Ormsby Fobes Dictator, 7 to Culver Eden Ormsby King, 2 to Ivy Bower Dean Moole (son of Dean Eden — See Bull Bargain Issue). Several 500-lb. fat 2X cows in the sale. Make your plans now to attend.

NEWMAN HOLSTEIN FARMS

Culver, Indiana

CLAUDE NEWMAN — JOHN A. NEWMAN & SONS — J. DICK NEWMAN

AN IDEAL

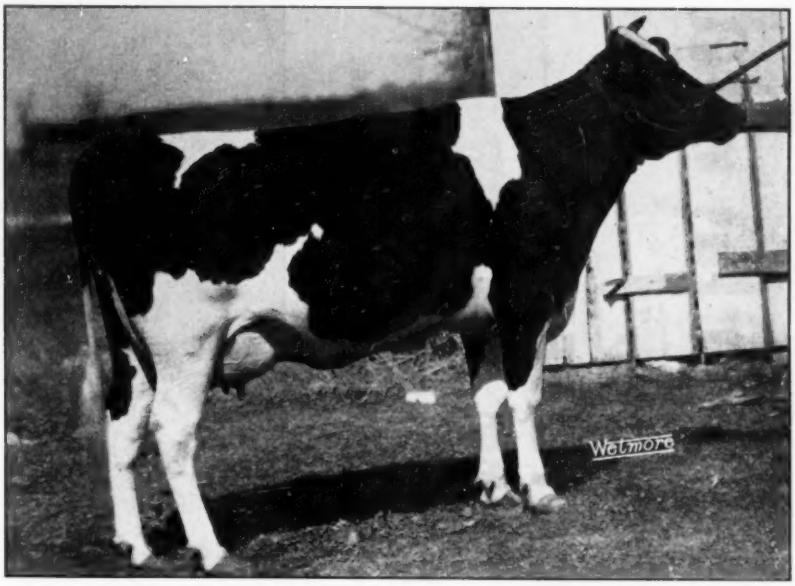

CRESCENT BEAUTY LADY GLORIA

1st prize 3-yr.-old and Wis. Champion female at Wis. State Fair 1949.
2nd prize 2-yr.-old Wisconsin State Fair 1948.
1st prize Sr. Yearling and Jr. Champion Wisconsin State Fair 1947.

In our humble opinion, Crescent Beauty Lady Gloria has every right to be called AN IDEAL. She has proven by her show winnings to be a great cow every day of the year and every year of her life. After milking seven months she won the Three-Year-Old Class and was made Wisconsin Champion Female at the Wisconsin State Fair. Freshening prematurely as a yearling she stood 3rd at Waterloo D.C.C. in 1947, in the 2-year-old class although not actually 2 years of age. Now on A.R. test as a Jr. 3-year-old and is making a very creditable record on 2X farm care.

LADY GLORIA IS THE RESULT OF OUR BREEDING PROGRAM AND A CORNERSTONE OF ITS FUTURE

CRESCENT BEAUTY HOLSTEINS

BEN DIBBLE
PEWAUKEE, WIS.

ALLEN HETTS
FT. ATKINSON, WIS.

Remember

The Barron Fall Sale

"The Sale of the Year"

MONDAY — OCTOBER 17

At Barron, Wisconsin

70 HEAD

A Selected Group of America's Finest Registered Holsteins

A SON CONSIGNED

PABST COMET
A son of Wisconsin Admiral Burke Lad from an Excellent 985-lb. 4.3% 3X junior 3-yr.-old dam.

Every Animal Represents Its Breeder

Here are a Few Good Ones Consigned at an Early Date

From PABST FARMS, INC.:

A son of Pabst Comet from a 754-lb. fat 3.9% daughter of Pabst Belmont Creator (GM). The young sire's 7 nearest dams average 759 lbs. fat, 3.9%.

From HARVEY A. NELSON & SONS:

A son of Pabst Burke Tritomia Don (VG) from their great brood cow, Montvic Patsy Empress (Excellent) with 707 lbs. fat 4.3%, a real pedigree all the way.

Also a 2-yr.-old daughter of Springbank Rag Apple Sovereign, great transmitting son of "Old Sovereign". The dam of the heifer has 635 lbs. fat, 4.2%. Bred to the Burke bull.

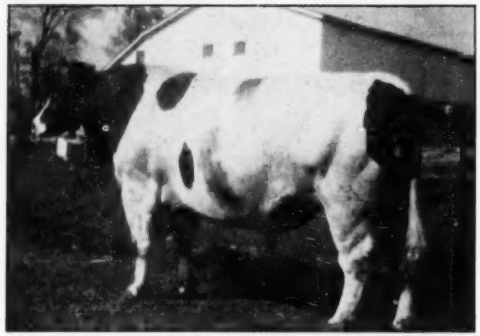

PABST BURKE TRITOMIA DON (VG)
A son of Wisconsin Admiral Burke Lad from a dam with two records close to 600 lbs. fat and a full sister with 857 lbs. fat.

A Few More Early Consignments to Barron

From JOSEPH HANSON:

A 3-yr.-old daughter of Admiral Fobes Jule with 510 lbs. fat, 3.8%, at 2 yrs., carrying calf to a 601-lb. fat son of Cherokee Sir Homestead (Gold Medal).

Also a daughter of Montvic Pathfinder Rag Apple from a 732-lb. fat 4.5% daughter of Montvic Chippewa Chieftain, due at sale time to the same service sire.

From N. P. BECKER:

A 524-lb. fat daughter of St. Croix Co Burke Ormsby Emperor. Her dam with three records over 600 lbs. fat 2X sold at Elkhorn for $1010. Her son also sells.

From ST. CROIX COUNTY HOSPITAL:

Two daughters of the proven sire, Wimbledon Ollie Emperor Olson — also a son and a daughter of their Monarch bull. In this consignment you will see some real surprise packages, all with the best of pedigrees and the kind that everybody likes. Watch for the pictures next time.

We Have Mentioned Only a Few of the Early Ones

Watch for the Next Issue of the World

We are just as proud of all the rest of them and are honored to have them come from the following breeders:

BEIM & ECKSTROM
W. H. GOFF & SONS
DUNN COUNTY HOSPITAL
RICHARD JOHNSON
GEO. BOS & SONS
CHRIS JENSEN
N. P. BECKER
ART HANSON
HARVEY A. NELSON & SONS
PABST FARMS, INC.
PABST-KNUTSON
DAVID JUSTUA
ST. CROIX COUNTY HOSPITAL
JOHN DOORNINK
WEBER BROS.
JOHNSON BROS.
ARCHIE SCHURZ
JOHN WUETHRICH
NORTHERN COLONY & TRAINING SCHOOL
WALTER TIMM
JOE HANSON
JOHN HETTS
ALLEN HETTS
E. LARSON
F. HANSON
A. R. SCHUTZ
CLINTON STOCK FARM
SCHULTZ BROS.
WALTER STARKEY
COOK HOME
ANKER FARMS
PAUL BERFKNECHT
H. A. SEVERSON
JOE MIDBOE
WALLACE JEROME
IMIG BROS.
BERNARD DODTE
CHIPPEWA COUNTY ASYLUM

Catalog Ready About 10 Days Before Sale

Send 25c to Cover Mailing Costs to
R. W. KOEPP, Manager, Rice Lake, Route 1, Wisconsin

Remember The Barron Fall Sale

October 17

For Select Foundation Seed Stock

ROAMER GETS GOLD MEDAL RATING

Pabst Roamer 859213 (Excellent), bred and owned by Pabst Farms Inc., Oconomowoc, Wis., is just announced by the Holstein-Friesian Association of America as 114th Gold Medal Proven Sire and the 61st under the new rules. His sire, Wisconsin Admiral Burke Lad (VG) and his dam's sire, Carnation Sensation, were both Gold Medal Sires under the old rules.

According to the announcement from the Brattleboro office, Pabst Roamer has 157 daughters born three or more years ago or known to have freshened and of these 119 or 76% have been classified, making a score of 81.3 (required score for this percentage is 81).

Of his 66 daughters with records reported in AR or HT, 56 have records exceeding AR requirements by 50% and with butterfat tests not less than 3.3%. He has one 2-yr-old daughter with 805 lbs. fat, 8 other 2-yr-olds above 700 lbs. fat, 12 two-year-olds from 600 to 692 lbs. fat and 14 two-year-olds from 500 to 597 lbs. fat. His 3-yr-old daughters include 5 above 700 lbs. fat.

It is of interest to note that of the 119 daughters whose records or classifications brought Pabst Roamer his Gold Medal award, 67 or barely half of them, bear the Pabst prefix, the other 52 having been bred in at least 29 different herds by artificial insemination.

Not yet quite seven years old, Pabst Roamer is the senior sire at Pabst Farms, working with his brothers, Pabst Regal and Pabst Comet. It will be remembered that he sired the All-American Three-year-old and the All-American two-year-old heifers last year and is getting a good start on further show honors this year, his Get winning first over the Burke Get at Ohio State Fair and standing second to the Burke Get at Wisconsin. Also was first at Michigan with no Burke Get in competition. The Roamer is pictured on our front cover this issue.

From this it will be seen that the story of Pabst Roamer is still in its early chapters, with plenty of brilliant history to be written in the immediate future and no doubt for many years to come.

The Jonabell Herd

The Utmost in Quality Holsteins

OLD MARIGOLD

Still Taking Everything in Stride

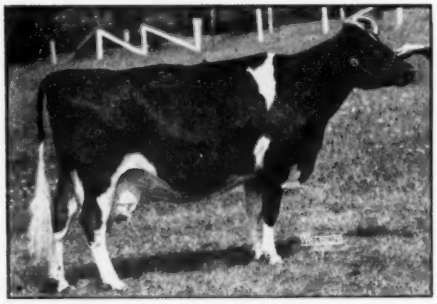

IVY BOWER MARIGOLD (At Almost 16 yrs.)

We were all proud and happy here at Jonabell to see Old Marigold looking at us from the cover of the Sept. 3 World. We feel she richly deserves this great honor and the many complimentary things said about her in the accompanying editorial.

Now in her 17th year—born August 27, 1933—she is hard at work, milking 40 lbs. a day after dropping twin bulls in Mid-May, standing in the line with the rest of the dairy. We had hoped to give her the additional comfort of her own box stall this year, but had to use the stall for other purposes, and she seems very happy right where she is now.

Marigold has again been bred to Solid Gold and we are looking forward to many more years of production and regular breeding from her.

Will tell you more about Marigold and her wonderful family of daughters in an early issue.

IF INTERESTED, COME AND SEE THE MARIGOLDS
Or Write for Information to

John A. Bell, Jr.

Oliver Bldg. Pittsburgh, Pa.

JONABELL IS LOCATED NEAR SEWICKLEY, PA.

PABST ROAMER (E-GM)
Just announced as the 114th Gold Medal Sire and sire of the first prize Get at Ohio and Michigan State Fair. Pabst Farms Inc., Oconomowoc, Wis.

SMITH BROS. DISPERSAL

Catalog Summary

41 Females 2y & over	**$12,825**	**$312.80**
(3 calves under 3 mos. sold with dam)	**220**	**73.33**
5 Bred yearlings	**1,480**	**296.00**
1 Bull over 3m	**800**	**800.00**
47 Head	**$15,325**	**$326.06**

Indiana Co. Holstein Bull Assn., Blairsville, Pa.

(M) Selling Sovereign King (10-47) $800

Other buyers were: Gilbert Wissinger, Vintondale; Jack T. Smith, Reynoldsville; C. W. Spicher, DuBois; W. D. Rankin, Clarion; Michael Pasike, Ebensburg; George E. Page, Troy; Lois Kendell, Troy; Millard R. Morrison, Brockway; Marshall Bros., Beyer; R. C. Morgan, Beaver Falls; Harry B. McClelland, Reynoldsville; T. S. Miner, Volant; Iseman Brothers, Ford City; R. L. Farrington, Foxburg; Richard P. Edie, Volant; C. F. Weaver, Punxsutawney; Malcolm Drake, Martinsburg; Wayne M. Drake, Martinsburg; Maurice Haugh, Brookville; Karl Huefner, Lucinda; Henry Wingert, Marchant; Claude W. Henry, Mayport; Joseph E. Hellman, Ford City; Wayne J. Caldwell, Brookville; E. R. Chernisky, Portage; Jay W. Ames, Mayport; Mike Androstic, Derry, Pennsylvania.

Statistical data furnished by R. Austin Backus, Mexico, N. Y.

INDIANA STATE FAIR

Two hundred fifteen head—Bottema and Elmwood six blues each, Ravenglen two. Grand Champion bull, Nuttleman's Ravenglen Senator Connie shown by Ravenglen who also had junior champion on the junior yearling bull, Ravenglen Senator Norine and first on get of King Bessie Senator. Elwood's Jewel Posch Ormsby Fobes grand champion with first produce, first junior get and first dairy herd. Bottema's blues included junior champion on junior yearling heifer, Cash-Mar-Oral Pet. Newman's first four year old cow on Eden daughter and six red ribbons.

Delaware Scores a Bull's Eye!

for the

4th DELAWARE COUNTY SALE

30 Milkers 27 Bred Heifers 3 Bulls

Q-U-A-L-I-T-Y with REGISTERED HOLSTEINS

Consignors

W. S. WHITBECK, Franklin
FRANK NOWISKI, Unadilla
JOHN KIMKER, Delhi
JAMES DICKSON, Delhi
HUGH SUTHERLAND, Delhi
LOREN ROWE, Halcottville
Dr. E. O. BUSH, Delancey
KELLY BROS., Halcottville
BASIL DuMOND, Walton
MINNIE JENKINS, Walton
PETER CHAMBERS, Walton
FRANK SEELEY, Walton
RALPH HILLIS, Downsville
W. S. GIFFORD & SON, Deposit
CLYDE ALEXANDER, Franklin
JOHN BELLINS, Bovina Center
MILLARD RUSSELL, Jr., Bovina Center
DONALD CRAWFORD, Hamden
DALTON SANFORD, Margaretville
KENNETH MacLAURY, Harpersfield
ALTON HENDERSON, Stamford
WINFIELD TAYLOR, Harpersfield
W. P. GEORGE RAEDER, Grand Gorge
CARLTON CHAMBERS, Walton
E. N. MacLAURY, Bloomville
FERRIS TODD, Bovina Center

A GREAT DELAWARE HOLSTEIN CLUB SALE

MONDAY - OCTOBER 3

Start 11 A. M. — Lunch Available

60 Registered Holsteins

Blood Tested — Mastitis Tested — Every precaution for your protection — Many Vaccinated — Many from Approved Herds.

WALTON, N. Y., FAIRGROUNDS

Walton is in Delaware County, on Route 10, between Deposit and Delhi, N. Y.

ASK THE MAN THAT BOUGHT HERE LAST YEAR

R. AUSTIN BACKUS
Sales Manager and Auctioneer
Mexico, N. Y.

For Your Approval

THIS SKELETON PEDIGREE OF

CHERRYBOLD MOOIE PRIDE 1070675

BORN MARCH 30, 1949.
His 3 Nearest Dams Average 713 F. 4.2% — Three Times To The GM Admiral Bonny Girl.

SIRE:
CHERRYBOLD ADMIRAL MOOIE 974246
His dam classified Excellent is an 882-lb. fat daughter of the GM Admiral Bonny Girl.

ADMIRAL BONNY GIRL 676723
VG— Gold Medal.
9 daughters from 605 to 882
86 HT daughters

ADMIRAL BEECHWOOD ORMSBY 646021
VG— 38 tested daughters

VICKERY VALE GIRL 514191
Fat 365d 3.7% 842

ADMIRAL BONNY GIRL 676723
Gold Medal Sire.

CHERRYBOLD ORMSBY MOOIE GIRL 1970544 "EX"
Fat 365d 4.1% 882.8

CHERRYBOLD ORMSBY MOOIE 1688774
Fat 365d HT 2X 480.5

SIR BONNY ORMSBY FOBES 676721
"VG"— 17 tested daughters

DAM:
CHERRYBOLD BONNY BETTY 2124025
Fat 365d 7y 4.2% 693.9
Ave. in 6 lactations, 2X, 12727 M., 4% 512 F.

SIR BONNY ORMSBY FOBES 7TH 737642
Gold Medal Sire.
Silver Med. Type and Prod.

VICKERY VALE BEECH. ORMSBY 1240475
Fat 365d 6y 3.9% 869.

ADMIRAL BONNY GIRL 676723
Gold Medal — Very Good.

CHERRYBOLD CANARY BONNY 1849275 "VG"
Fat 365d AR 5y 4.4% 719.9
8 lact. ave. 2X 622 F. 4.35%.

CHERRYBOLD CANARY BESS 1766063
Life record— 5033.8 F. 3.84%.

We have other bulls of this same breeding by Forestbold Burke and Jule King Admiral with high test, peak production and good type.

Write for pedigrees.

MEADOW BROOK HOLSTEIN FARM
Leonard Seybold
Forest Jct., Wisconsin

FORESTBOLD HOLSTEIN FARM
Edwin Seybold
Hilbert, Wisconsin

KAYTEE HOLSTEIN FARM
Knauf & Tesch Co.,
Chilton, Wisconsin

H. J. ROTHENBURGH

Dispersal ! !

One of the Highest Producing Herds of Southeastern New York

150 REGISTERED HOLSTEINS

T.B. Accredited — Blood Tested — Majority Calfhood Vaccinated and Eligible For Any State

All Selling at Your Price in a Big Two-Day Event . . .

Wednesday & Thursday — October 12-13

At Owner's Farm — — — Located 3 Miles South of

MONTGOMERY—ORANGE COUNTY—NEW YORK

on Route 146, only 10 miles Northeast of MIDDLETOWN and 12 miles from NEWBURGH, N. Y.

Production!

Here's the last 2 years' production average of this HIGH PRODUCING HERD in Official Herd Test—

1948— 49 Cows averaged 439 lbs. Fat and 12,460 lbs. Milk
1947— 48 Cows averaged 464 lbs. Fat and 12,968 lbs. Milk

An Even Higher Average In Progress This Year . . .

SPECIAL NOTE

★ **40 Cows selling with records from 500 lbs. up to 615 lbs. fat; along with many daughters of these high-producing cows.**

★ **70 Cows and 1st-calf Heifers, Fresh or Due about sale time.**

★ **40 Beautiful Heifers from 6 months to 2 years old, part are bred to sons of large record cows.**

★ **4 Herd Bulls, all selling. They include a son of NEWMONT ARISTOCRAT**

Another by CARNATION HILIGHT

Another by DUNLOGGIN GOLDEN CROSS

Watch the Next World for Photographs and Details

Write owner for further information and plan to attend this sale.

R. AUSTIN BACKUS
Sales Mgr. & Auctioneer
Mexico, N. Y.

H. J. ROTHENBURGH
Owner
Montgomery, N. Y., Route 1

Answer this question:

When have you had an opportunity to bid on 40 cows in one sale, all with herd test records, each above 500 lbs. fat?

Another State Record

ILLIANNA LOCHINVAR SARA

Senior Three Year Old - Yearly Division - 2X

FAT - 1st 312 ds. 3y 8m - 2X 653 lbs.

The two-year-old Osborndale Stardust daughter pictured in the last issue as second prize two-year-old at the All-Iowa Fair was first in an even stronger class at the Iowa State Fair, September 1st.

This Lochinvar granddaughter is the latest addition to our growing list of Illinois state champions in the two-time milking classes.

CORNELL FARMS

WINFIELD, ILLINOIS

Grand Champion Michigan B. & W. Show

And Reserve Grand at Michigan State Fair

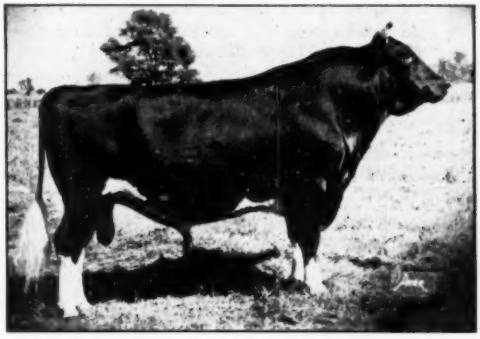

DUNLOGGIN VAR 877823
A son of Montvic Lochinvar from that grand old cow, Dunloggin Adessie Belle, she a daughter of Dunloggin Standard from an 805-lb. daughter of Admiral Ormsby Fobes Again.

DUNLOGGIN VAR was first at our State Black and White Show in a class of 12 aged bulls, a class characterized by Judge "Whitie" Thompson as the greatest aged bull class he had ever placed up to that time. He was made senior and grand champion.

At the Michigan State Fair he headed a class of 8 aged bulls, including a Reserve All-American of last year and an Honorable Mention of 1947, and was made Senior and Reserve Grand Champion.

His first daughter, Rex Dunloggin Var Ina, made 15895 M., 679.9 F., at 2y 1m, then without being dry made at 3y 3m, 20761.4 M., 884.4 F., both years testing 4.3%.

We believe he will prove to be a great breeding bull as well as a show bull.

ASK US ABOUT HIS SONS FOR SALE

FOR-MAR FARMS

FLINT, MICHIGAN
Phone 2-6134

F. K. MERKLEY, Owner
1021 North Saginaw
Flint, Michigan

GORDON SCOTT, Herdsman
5285 Davison Rd.,
Flint, Michigan

"PRINCE" SONS IN THE FALL SALES

Buy a Son of DUNLOGGIN LOCHINVAR PRINCE at Your Own Price
We Have Only ONE January Bull and FOUR July Calves Unsold or Unconsigned

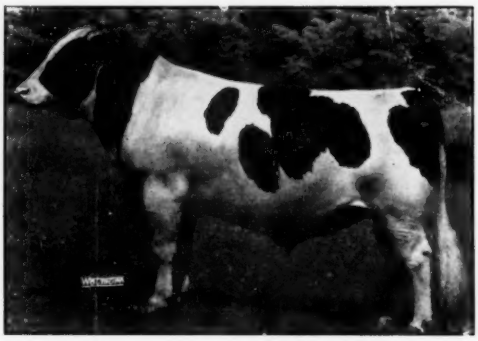

DUNLOGGIN LOCHINVAR PRINCE

Our son of Montvic Lochinvar from Dunloggin Mistress La Princess (Excellent), Reserve All-American Aged Cow and Waterloo Grand Champion 1946 and Illinois State Champion on 3X with 1047.6 lbs. fat, 3.8%.

WOLVERINE FALL INVITATIONAL SALE — October 17
Skokie Prince Norman
Born Dec. 31, 1948
A black show son of Prince from an 883-lb. cow with a beautiful udder.

ILLINOIS STATE SALE—Oct. 29
Skokie Prince Deuce
Born Dec. 10, 1948
From a 681-lb. 4% grand brood cow.

U. S. NATIONAL BLUE RIBBON SALE
Waukesha, Nov. 7
Skokie Prince Ringleader
Born Dec. 21, 1948
A show bull from an Illinois State Champion 876-lb. 3-yr.-old. Ringleader is full brother to one of our sensational show yearlings.

U. S. NATIONAL BLUE RIBBON SALE
Watertown, Nov. 8
Skokie Prince Charmer
Born Feb. 26, 1949
A typy son of the Honorable Mention All-American Two-year-old of 1946.

"PRINCE" - A GREAT SIRE OF PRODUCTION

SKOKIE PRINCESS EVA
First Prize Junior Yearling, Wisconsin State Fair 1949.
Second at Indiana 1949
Member First Junior Get at Indiana 1949
From a great-bodied, beautiful-uddered 534-lb. heifer. **Consigned to the U. S. NATIONAL BLUE RIBBON SALE, Watertown, Nov. 8.**

His first four daughters to finish AR test average—

305d 2y 3m 10808.2 M. 4.1% 444 F.

All on twice-a-day milking for full lactation, one of these breaking the State Record for fat.

All of his daughters (16) unselected **now** on AR test average:

160 days 2y 5949 M. 4.07% 242.4 F.

All on twice-a-day milking for full lactation.

"PRINCE" has two 3-yr.-olds on 3X making high records not included in above averages.

"PRINCE" Is a Great Sire of Show Type
And GOOD UDDERS
Plus Production and 4% Test
Through AR 2X Proving

ELMWOOD FARMS

Lake Forest, Illinois

ITALIAN EXPORT SHIPMENTS

Reader's Digest for August carried a story on the work that is being done by World Commerce Corporation, a private venture that is stepping into the European field with barter where dollars are not available.

Holstein readers of the **Digest** pricked up their ears when the article stated that now this Corporation was commissioned to purchase 3000 head of Canadian Holsteins, to be paid for with U. S. funds put up by E C A. An ultimate purchase of 40,000 head was expected, the article said.

Glen Householder contacted Mr. V. L. Gregg of the Livestock Branch of the Food and Agriculture Division of E C A for information. He has received the following reply from Mr. Gregg:

Dear Glen:

Your letter of August 5, 1949 quoting excerpts from the **Reader's Digest,** August issue, is much appreciated.

The statement that ECA has granted $1,850,000 is very much in error. A request for this amount of funds was presented by the Italians last November but for lack of a detailed program to justify such a request we asked for a full program. There has been no response to our request and no action on any amount of funds for this purpose.

The World Commerce Corporation, a private exporting firm whose address is 62 W. 47th Street, New York, New York, is promoting the movement of the cattle. We have received unofficial reports that some cattle have moved from Canada to Italy under this operation without ECA aid.

I am forwarding a copy of this letter to Mr. Norton with the hope that he might find space in the next issue of the **Holstein-Friesian World** to correct the errors in the "Digest" story. No doubt there will be many Breeders and Suppliers who will read the "Digest" story and waste time and money in exploring for the facts of the report.

(Signed) V. L. Gregg

22ND ANNUAL TOUR

For many years the New York State Agricultural and Technical Institute at Delhi, N. Y. has staged a livestock judging tour for judging teams from vocational agricultural high school departments of the state. This year's tour on July 29 and 30 was the 22nd in this annual series. An opportunity was given for inspection and judging of Holsteins, Guernseys, Jerseys, Ayrshires, as well as poultry flocks and with opportunity to inspect Shropshire sheep and Angus cattle.

The group assembled at Van Horne Farms, Van Hornesville, N. Y. which is a regular port of call on this tour. Here rings of Holsteins were judged and an opportunity given to inspect the herd and listen to some talks. The other Holsteins seen on the tour were at the Delhi school where the tour ended on the second day.

An informative mimeographed booklet is prepared for the information of all of the participants, giving the schedule, the map of the routes to be followed and with descriptive information regarding each of the farms to be visited, giving the boys a better idea of what they are looking at and what the objectives are of each of these breeding farms. In this folder, J. M. Beiermeister of Van Horne Farms outlined his theory of herd sire selection which we hope to reproduce in these columns. Sheldon R. Merritt, instructor in animal husbandry at the Delhi Institute, was in charge of the tour this year.

Jr. Champion at Wisconsin

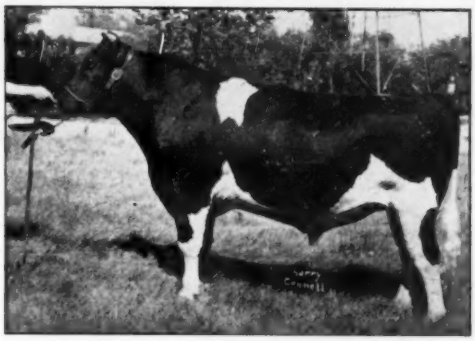

NOCKDAIR BONERGES ORMSBY IMPERIAL

Junior Champion, Wisconsin State Fair, 1949
1st Prize Sr. Yrlg., Wisconsin State Fair, 1949

He is by Rockwood Bonerges from a 640 lb. 2X daughter of Carnation Imperial King. We are very proud of him.

BAIRD BROS.
Wilson Wright
Farms Mgr.

Nockdair Holsteins

WAUKESHA, WIS.
Harry Stanton
Herdsman

Pre-Announcement

of our

Canadian Holstein Sale

At Middletown, Pennsylvania

Monday — Oct. 10

(All Day)

Another great consignment of 100 head of Canadian cows, bred heifers and bulls that will compare to our usual shipment of high class Canadians.

MANY VACCINATED ANIMALS
And All Certified to T.B. and Bang's Tests
WATCH OCT. 1 ISSUE FOR COMPLETE DETAILS

Grand View Farms

C. S. ERB & CO. **MIDDLETOWN, PENNSYLVANIA**

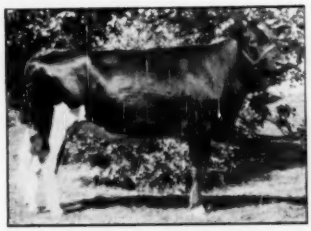

LIESKE GENERAL BLACK BEAUTY
A show heifer, will freshen shortly after the sale, bred to a full brother of the Roebuck sire at Franlo Farms. From the E. H. Lieske herd of Henderson.

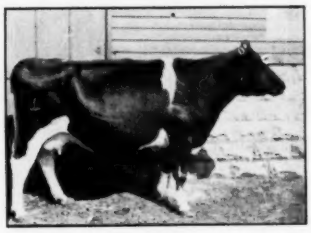

FOBES FAYNE ORMSBY BLANCHE
An outstanding cow bred to freshen the first part of November. Her sire, Hope View Fobes Emperor, is a double grandson of Posch Ormsby Fobes 11th. Her dam is 502-lb. daughter of Sire, Aaggie Fayne Colantha. From the Harry Walthers herd of Fairmont.

TILFA PIETJE B TOPSY 2705502
A 421-lb. 3.9% 2-year-old daughter of Cedar Dale Pietje Duke, grandson of Raymondale Successor and Montvic Bonheur Pietje B. Her dam is by the well-proven sire, King Belmont Ormsby Lad whose 50 daughters average 426 lbs. fat with a 4% test 2X, 305d. She is bred to the high record Polled sire, DeJonco Admiral Ormsby Emperor and from the Tilney & Hiatt herd.

ORMSBY GOLDENROD DK SEGIS
A heavy milker from the F. J. Grimm herd at Fairbault. Her sire, Joe Triune Alexina Ormsby 791678, is a son of Mokwa Sir Alexina Ormsby.

4th Annual

MINNESOTA H

MANKATO, MINN. —

A SALE WHER

★ BREEDING
★ HIGH TEST
★ PRODUCTION
★ TYPE

★ Y
★ H
★ B

List of Consignors

HUGO ALBRECHT, New Ulm; J. A. BOESCH, Truman; R. A. BRUCKHOFF, Easton; AUGUST O. DIETZ, Gaylord; F. M. GRIMM, Fairbault; J. M. HANKS, Elmore; HAROLD C. HANSON, Sherburne; GEORGE W. JENSEN, Tracy; ART JERGENS, Biscay; HERBERT LEET, Fairmont; PAUL B. LEIN, Madelia; ROSALYN and E. H. LIESKE, Henderson; ALFRED LIESKE, Henderson; EDMUND JONES, Winnebago; JACK OLESON, Madelia; RALPH O'CONNELL, Le Center; HAROLD PHILLIPS, Janesville; MARLOW & RAHBEK, Mapleton; FRED M. QUINDEL & SON, St. James; C. G. REINEKE & SON, Morristown; JAY RIPLEY & SON, Winnebago; RAYMOND SCHWANZ, Truman; SHELLUM & SVIENNE, St. James; SOHM BROTHERS, Le Center; SWEEN BROTHERS, Excelsior; JOE SITZER, St. Peter; TILNEY & DAVIS, Lewisville; TILNEY & HIATT, Truman; TILNEY AND TETZLOFF, Lewisville; HARRY H. WALTERS, Fairmont; MILLS BROTHERS, MARLOW & SONNABEND, Mapleton.

65 REGISTER

ANIMALS

ALL PICTURED

HOPE FAMOUS LUDWIG ALMA
Born Nov. 24, 1948.
A good straight heifer, granddaughter of Femco Alma's Only Son. Her dam carries some of the best Highpath breeding. From the Alfred Lieske herd, Henderson.

A Seed Stock Sale Promo

Sale Headquarters: Hotel S
For Catalog Write: Sout
Lewisville

PLAN T

outh Central
OLSTEIN SALE

SATURDAY, OCT. 8th

YOU CAN BUY

NG COWS

ERS, Bred to Transmit

LS, to solve your herd sire problem

Many "Tops" Not Pictured

MARLOW AND SONNABEND—A fine two-year-old daughter of Curtis Candy Renown Major and Femco Alma. Due this fall to Burke son.
MILLS BROTHERS—A good 2-year-old, due at sale time, bred to a son of Roamer. Dam has three records over 500 pounds fat, 2X.
RALPH O'CONNELL—A daughter and granddaughter of Franlo Chip Model Snowboy who was Grand Champion at the Indiana State Fair 1948, and has just been proven, daughters made 110 pounds over their dams 2X, 305-day.

ART JERGENS—A fine 600-pound cow with a wealth of breeding.

HUGO ALBRIGHT—A good heifer that will be a credit in any herd.
SWEEN BROTHERS—A bull and heifer with high records. Carnation bred sires, fine individuals.

FRED QUINDEL & SON—A bred heifer, good individual CTA records back for generations. Her sire is a granddam of Governor of Carnation.
J. A. BOESCH—A cow and heifer, both bred, good individuals.
R. A. BRUCKHOFF—A cow and two heifers. All due shortly after sale. They are very good.
HERBERT LEET—A fine open granddaughter of Tilfa Man-O-War.
RAY SCHWANZ—An outstanding second calf heifer, bred for fall freshening.

SHELLUM & SVIENNE—A heifer and bull. Both by intensely-bred Carnation sire. Dam of bull 600-pound two-year. Granddaughter of Carnation Renown.
Many, many additional tops far too numerous to mention in limited space. SEE THEM ALL AT THE SALE!

D HOLSTEINS

SELECTED

IMALS SELLING

ng the
st Interests of the Breed

paugh, Mankato, Minnesota
Central Sale Committee,
Minnesota

ATTEND

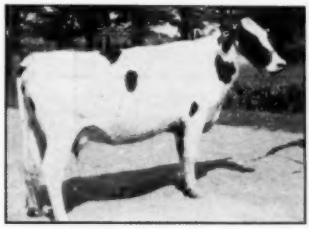

TILFA CARNATION IMPERIAL VIOLET 2705506
A fine daughter of Carnation Imperial Inka Premier whose 11 nearest dams average 1,021 pounds fat. Her dam is a 430-lb. daughter of the Proven sire, King Ormsby Triune Mercedes. A young cow with lots of promise from the Tilney and Hiatt herd. Bred to the high record Polled bull, DeJonco Admiral Ormsby Emperor.

MEANDER BROOK AMERICAN BOY
A son of Man-O-War American Boy, proven plus, increasing 85 pounds on 398-lb. dams 2X 305d. His dam is classified VG and has a 2X record of 643 lbs. fat. Her lifetime 8-year record totals 102,380 lbs. milk, 3,441.4 lbs. fat. From Oleson herd of Madelia, Minn.

SEGIS JO POSCH 2723470
A 500-lb. daughter of Winterthur Segis King Vapano, 799872, by a 492-lb. granddaughter of DeCreamCo Calamity Posch 511887. Due in December to Winterthur Apex Winner Chancellar, 1024867, a grandson of Posch Ormsby Fobes 14th. From the J. M. Hanks herd, Elmore.

FOBES ORMSBY PIEBE JANE BURKE 2454598
A 400-lb. daughter of Hope View Fobes Emperor, a double grandson of Posch Ormsby Fobes 11th. She was bred May 24 to Gilkey Ambassador Ollie. From the Harry Walters herd, Fairmont.

LINMEAL JESSIE WINTERTHUR
A fine daughter of Marlow Femco Alma Winterthur 925905, by a granddaughter of Woodland Pabst Piebe King, due November 1 to Hartwood Marlow Prince Alma Burke. From the Marlow and Rahbek herd, Mapleton.

Kaseby Dispersal Has $4600 Top

Catalog Summary		
21 Milking females (6 calves under 3m, sold with dams)	$8,640	$411.43
	585	97.50
13 Bred heifers	4,545	349.62
9 Open heifers	2,440	271.11
5 Heifer calves	1,010	202.00
7 Bulls	5,905	$43.56
55 Head	$23,125	$420.45
1 Orphan calf	155	
56 Head	$23,280	

The Kaseby Dairy herd of C. E. and W. G. Kealey was dispersed Sept. 3 at the farm near Atwood, Ont., attracting an enormous crowd from all parts of Ontario and from several states. As expected, the sensation of the sale was the senior herd sire, Minnow Creek Eden Re-Grand, purchased at $4,600 by C. B. Smith & Sons, Williamston, Mich. Top price for females was $665, with two others reaching the $600 mark.

The bull opened the sale, at which time it was announced that his dam, Minnow Creek Eden Regrand who last year set a new national mark for both milk and fat with 27,851 lbs. milk, 906 lbs. fat at 3 yrs. on 3X, is now making one of the most sensational milk records of all time as a senior four-year-old, being credited with 26,130 lbs. milk, 876 lbs. fat in her first 254 days and milking 94 lbs. a day at the end of that period. She has been fresh since Dec. 20 and her owner, F. K. Merkley, Flint, Mich. is expecting that she will turn out the largest 3X record even reported for any age. The bidding started rather slowly, the contenders carefully feeling each other out. Tom Dolson, Brampton, Ont., bidding for a group of breeders, went to $4,000 and L. A. Piguet, East Aurora, N. Y., New York's new member of the National Board of Directors, dropped out at $4,500, after Auctioneer Smith went to $4,600. Mr. Smith announced that the bull will stand for artificial service at the Wolverine Sale Barns at Williamston.

C. B. Smith and A. B. Brubacher & Son were the auctioneers, with Hugh J. Colson making the announcements. The list of buyers follows:

C. B. Smith, Williamston, Mich.
(M) Minnow Creek Eden Re-Grand, 3 yrs. $4,600
W. S. Smith & Son, Monkton (2)
Admiral Wayne Lottie 4 yrs. 665
T. O. Dolson, Brampton
Cedar Dale Pietje Carol 5 yrs. 630
R. L. Marshall, Fordwich (2)
Hillview Lulu Chieftess 3 yrs. 600
Inka Glenvue Peaches 4 yrs. 525
W. G. Jarlott, Watford (3)
Brownholme Sovereign Queen 3y 520
Barbara Mercedes Columbus 5y 500

Other buyers were Albert Glassford, Thamesville, Ont. (3); J. K. Hillicker, Norwich (2); Earl Hooper, St. Marys (2); Wm. E. Robertson, Monkton (3); London's Dairy Farm, North Street, Mich. (2); Gordon W. Smith, Milverton, Ont. (1); Albert E. Packer, Woodstock (5); Alfred Graff, Powassan (3); D. A. Davis, St. Thomas (3); Glen Smith, Leamington (3); Walter Ellery & Son, Mt. Elgin (3); Lloyd S. Schantz, Breslau (2); Wm. Wray Osborne, Ripley (2); Roy Johns & Sons, Centralia (2); Alvin Matheson, Atwood; Wm. K. Williams & Sons, Coatsworth; Harry Hall & Son, Harriston; W. H. Norris, Belwood; F. W. Hamilton, Guelph; Howard Pym, Centralia; Geo. McClory, West Monkton; John A. Petrie, Atwood; Carl I. Stief, Monkton; Herbert H. M. Halliday, Sarnia; S. C. Galbraith, Blyth; Arscott & Attfield, Silver Corners; Milton Oppenhauser & Son, Monkton; H. Peterson, Dashwood; Bert W. Dunn, Bayfield; Glenn L. Bancroft, Flint, Mich.; Chas. A. Larnard, Muskegon, Mich.

REMARKABLE JUDGING PERFORMANCE

Setting a record seldom equalled in competitive dairy cattle judging, L. H. McDaniel, California Holstein-Friesian fieldman, scored 1004 points out of a possible 1100 while participating in the Western Fairs Dairy Cattle Judging School sponsored by the California Department of Agriculture.

In eleven classes judged, (Holsteins, Guernseys, Jerseys, and Milking Shorthorn) McDaniel's score was 91.27 with a perfect score for the three Holstein classes.

Milking Shorthorns proved to be this Holstein man's undoing.

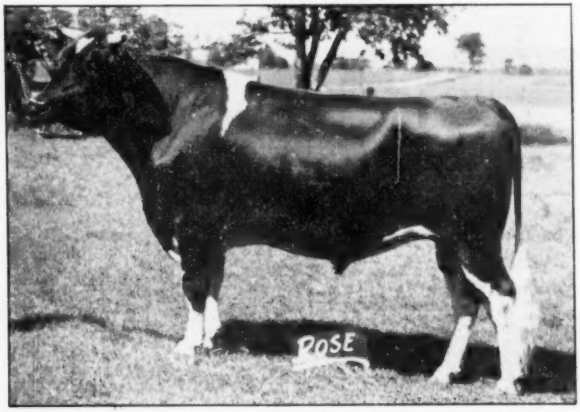

MINNOW CREEK EDEN REGRAND
Topped the Kaseby Dispersal at $4,600, to C. B. Smith & Sons, Williamston, Michigan.

THE '45TH' SALES RING

LOT # 42—Bull for fall breeding. Very good type, well-marked and very well-grown. Dam has milked 120,000 in 8 lactations. Averaged 4% for three years, never under 3.7. Can see 11 sisters to this bull in same herd, "45th" breeding top and bottom of pedigree. $400 if taken right away.

LOT # 78—Bull ready for heavy service. (Born April 1948). Combines the "45th" and the Woodmasters. All proven bulls in his pedigree. Dam made 21,150 lbs. milk and 722 lbs. fat on 2X milking at 7 years of age. She is also a 100,000-lb. cow. Good price for quick sale.

LOT # 29—Will part with Junior herd sire nearly 2 years of age. Dam has 751.9 lbs. fat from 19,532 of milk, 3.9% test. This yearling is sired by a show son of a show cow, with records up to nearly 800 of fat on 2X. Sisters to this bull are making over 500 of fat as 2-year-olds. Can be purchased at $500.

LOT # 8—Foundation heifer for new or old breeder. Selling open. Dam has very nice record, 14,516 M., 530.6 F., with 3.7% test. Very good type, nicely marked, well-grown. "45th" and Marathon Burke breeding, with proven sires in complete pedigree. Priced to sell quick.

LOT # 77—Foundation heifers of all ages. Our herd is crowded. Every heifer is from a record dam and sired by proven sires and sons of proven sires. Bargain priced for quick sale.

LOT # 12—Bull calf, son of Excellent, Gold Medal Sire. Dam, "45th" line-bred cow, classified V.G. with Excellent fore udder. Four lactations with test from 3.8 to 4.0%. Will make 600 lbs. of fat this year on 2X. Price $500 — one-half at time of sale, rest six months later.

LOT # 73—Buy a son of an Excellent Gold Medal Sire. The dam has a show record. She has produced over 100,000 lbs. of milk with 4% test. She has 2 daughters that made nearly 500 fat on 2X milking as 2-year-olds. Here is a great prospect for a herd sire. Picture of calf sent on request.

LOT # 9—A bull calf available from an exceptional "45th" family. Six nearest dams average 750 fat on 2X. High test. All animals in pedigree for 3 generations Excellent or Very Good. Full brother sold year ago for $800 as a baby calf. Write for pedigree. He is a truly great prospect.

Other Choice offerings on hand, male and female. Tell us what you need. Write Secretary.

"THE '45TH' BREEDERS"
BOX 86
Highland Park, New Jersey

BUILD MORE AND BETTER HERD PROFITS WITH "45THS"

Holstein owners from Maine to California are continuing to find it profitable to own "45ths". One **sound reason** is that "45ths" are real producers. Successful herd-owners have found that consistent herd performance means big milk checks. A few stars in a herd of otherwise fair producers will not do the job and make money for you.

Build your herd on the "45th" bloodline. Here's food for thought from a successful "45th" breeder — "We have been breeding '45ths' for 20 years and they have made more and better profits not only for us, but wherever they have gone into other breeders' herds."

Now is the time to add some profit-making "45th" blood to your herd by using a "45th"-bred bull available from established breeders. Many promising herd sires as well as some choice "45th" females are offered in the "45th" **Sales Ring** on the opposite page. Look over the **Sales Ring** and ask the Secretary for details on the lots that interest you.

NO WONDER BREEDERS ALL OVER THE COUNTRY ARE SWITCHING TO "45ths." THEY KNOW THAT "45ths" ARE NOTED FOR:

1. **Uniformly high production on 2X milking.**
2. **Herd-wide high test.**
3. **Moderate prices for foundation animals.**
4. **Consistently good type.**
5. **Building more and better herd profits.**

SEE THE SPECIAL OFFERINGS IN THE SALES RING ON THE OPPOSITE PAGE

"THE '45TH' BREEDERS"

represents breeders of fine Holsteins from Maine to California and Canada to the Gulf.

Maryland State Fair

(Continued from page 21)

Jr. Yearling Bull (4)

1. Locvale Master Prince 1024706, Locvale Farms, Middletown, Md.; 2. Maple Haven Mill Var Jim 1037362, Lime Rock Farm; 3. Brook Lodge Admiral Knight, Brook Lodge Farms, Middletown, Md.; 4. Piebe Sprucehaven 1036436, H. Irving Stine.

Senior Yearling Bull (4)

1. Carnation Robinhood 1033250, Tull Bros.; 2. Windy Summit Fon Future 1016588, Esther B. McDonald, Bethesda, Md.; 3. Hickoryvale Cindy Lad 1027321, David E. Ifert, Middletown, Md.; 4. Locvale Matador Oak 1011720, Locvale Farms.

2-Year-Old Bull (5)

1. Ferndale Ro Var Hengerveld 976-373, Lime Rock Farm; 2. McDonogh Gold Printer 1014608, Locvale Farms; 3. Pond Gate Beau Brummell 986779, Ira D. Ifert; 4. Wilsut Pietje Paul Ormsby 1000516, Billy Sutton, Chestertown, Md.; 5. North Star Victor Follow On, Mrs. Leslie T. Kountze, Lenoir, N. Car.

Aged Bull (6)

1. Rolling Knoll Master Matador Posch, McKendree Walker and Sons; 2. Wimbledon Emperor Fobes 920252, Tull Bros.; 3. Lauxmont Golden Corsair 903260, H. Irving Stone; 4. Creston Ormsby Rag Apple Magic, Brook Lodge Farms; 5. Hickoryvale Sweet Lad 956920, Edwin D. Fry and Son and McKndree Walker and Sons, Gaithersburg, Md.; 6. Locvale Master Leader 910451, Locvale Farms.

Senior Champion Bull

Folling Knoll Master Matador Posch, McKendree Walker and Sons.

Junior Champion Bull

Carnation Robinhood 1033250, Tull Bros.

Grand Champion Bull

Rolling Knoll Master Matador Posch, McKendree Walker and Sons.

Aged Cow (14)

1. Rolling Knoll Mistress Burke Bess 2315845, McKendree Walker and Sons; 2. Rolling Knoll Mistress Bessie 2281910, McKendree Walker and Sons; 3. Rolling Knoll Goshen Dora 2356177, McKendree Walker and Sons; 4. Fobes Amella Fayne Segis 2709242, H. Irving Stine; 5. Brook Lodge Matador Segis 2147750, Brook Lodge Farms; 6. McDonogh Martha Joy 2403840, McDonogh School; 7. Emperor Inka Superior 2459496, Tull Bros.; 8. McDonogh Golden Greenwood Joy 2314462, McDonogh School; 9. Brook Lodge Lochinvar Lilly 2749543, Brook Lodge Farms; 10. Locvale Matador Ivy 2260320, Locvale Farms.

4-Year-Old Cow (13)

1. Rolling Knoll Hengerveld Mistress, McKendree Walker and Sons; 2. McDonogh GR Ermine, McDonogh School; 3. Woodbine Johanna Bella 2574497, H. Irving Stine; 4. Maple Haven Lee Alice 2550975, Lime Rock Farm; 5. Brook Lodge Knight Lady 2663892, Brook Lodge Farms; 6. Hickoryvale Nite Mooie 2563344, Ira D. Ifert; 7. Entry, 2638656, Lime Rock Farm; 8. Emperor Inka Superior Ormsby 2612225, Tull Bros.; 9. Greenwood Queen Charlotte 2610462, McDonogh School; 10. Brook Lodge Knight Caroline 2610667, Brook Lodge Farms.

5-Year-Old Cow (9)

1. Hickoryvale Della Rae 2658395, Merle L. Ifert, Middletown, Md.; 2. Rolling Knoll Mistress Posch Burke 2705107, McKendree Walker and Sons; 3. Hickoryvale Della Cora 2604258, Ira D. Ifert; 4. Sussex Ink Superior Ormsby 2632641, Tull Bros.; 5. Hickoryvale Pearl Della Bonny 2694260, Page Ifert, Middletown, Md.; 6. Hickoryvale Della Papoose 2660522, Ira D. Ifert; 7. Locvale Master Misty 2684352, Locvale Farms; 8. Butterfly Betty Lochinvar 2614918, Lime Rock Farm; 9. Spring Valley Matchmaker, Mrs. Leslie T. Kountze.

2-Year-Old Heifer (18)

1. Rolling Knoll Mistress Elsie 286-4519, McKendree Walker and Sons; 2. Rolling Knoll Miss Matador Posch 274-8716, McKendree Walker and Sons; 3. Brook Lodge Mystic Careen 2748197, Brook Lodge Farms; 4. Mistress Naomi 2851063, Locvale Farms; 5. Maple Haven Love Var 2691932, Lime Rock Farm; 6. Sussex Emperor Happy May Patsy Queenie 2717745, George Robert 2814360, Earl B. Tull; 7. Wimbledon Moffett, Jr., Chestertown, Md.; 8. Lamaga Apple Posch Homestead 2128118, Lime Rock Farm; 9. Locvale Master Nancy 2760191, Locvale Farms; 10—Hickoryvale Della Diamond 2784710, David E. Ifert.

Senior Yearling Heifer (17)

1. Rolling Knoll Mat Lady Mooie 2864523, McKendree Walker and Sons; 2. Rolling Knoll Mooie Pontiac Miss 2904180, McKendree Walker and Sons; 3. Sussex Fobes Canary 2903792, Tull Bros. 4. Maple Haven Alice Var 2843835, Lime Rock Farm; 5. Hickoryvale Della Joyce 2854311, David E. Ifert; 6. Entry, Douglas King, Clarksburg; 7. Sussex Inka Susie May 290-3793, Tull Bros.; 8. Dark Valley X Lady 2891842, Mary Louise Null, Taneytown, Md.; 9. McDonogh Golden Marsha 2894523, McDonogh School; 10. Brook Lodge Mystic Daisy 2891161, Brook Lodge Farms.

Junior Yearling Heifer (16)

1. Sussex Governor Buttercup 295-3910, Tull Bros.; 2. Rolling Knoll Mistress Var 2958871, McKendree Walker and Sons; 3. Holterholm Marx Indigo 2905856, Robert Holter; 4. Hickoryvale Della Eva 2956801, Ira D. Ifert; 5. Rag Apple Admiral Doll 2941343, Lime Rock Farm; 6. McDonogh G. R. Ruth 2914643, McDonogh School; 7. Prosperity Hill Sesame Fobes, Tommy Weller, Woodbine, Md.; 8. Ormsby Woodbine Johanna 2943908, H. Irving Stine; 9. McDonoght G. R. Holly, George S. Wills, McDonogh, Md.; 10—SX Matador Fobes Stella Burke 2955-742, Charles Wiley, White Hall, Md.

Senior Heifer Calf (23)

1. Springsyke Thelma Alcartra 2975-392 ,Adrian McC. Remsburg, Middletown, Md.; 2. Sussex Inka Janie 3026-085, Tull Bros.; 3. Rolling Knoll Mistress Creator 2991098, McKendree Walker and Sons; 4. Entry, Lime Rock Farm; 5. Maple Haven Posch Dunloggin 2087589, Lime Rock Farm; 6. Rolling Knoll Mistress Inka 3015579, McKendree Walker and Sons; 7. Ednamead Ramona Laura 2999081, Donald A. Pickering, McDonogh School, McDonogh, Md.; 8. Entry, Joyce and Barbara Riggs, Gaithersburg, Md.; 9. Hickoryvale Della Dawn 3013564, Ira D. Ifert; 10. Hickoryvale B. B. Genie, David E. Ifert.

California

Bids You Welcome

to the

GRAND NATIONAL

at

The Cow Palace — San Francisco

Oct. 28 to Nov. 6

Holsteins Judged Nov. 3-4 by Prof. H. H. Kildee

We were glad to have you with us for the National Convention and National Sale, and hope you enjoyed yourself enough so that you will want to come again.

A good time to visit California is early November, which will bring you here just in time for the Grand National Live Stock Exposition — the famous Cow Palace Show.

MAKE YOUR PLANS NOW TO ATTEND THIS EVENT

And Let Us Help You Plan Some Trips To See Some of Our Holsteins

California

Holstein-Friesian Association

President—
LEO P. HEDEGARD
Route 2, Box 773, Modesto, Calif.

Vice-President—
L. C. WOLFSEN
Dos Palos, Calif.

Secretary-Treasurer—A. J. QUIST, Route 8, Box 471 X, Fresno, Calif.
Fieldman—L. H. McDANIEL, 632 College Ave., Fresno, Calif.

Junior Heifer Calf (8)
1. Boast Mistress Joy 2089031, Bernard L. Remsburg; 2. Boast Mistress Frances 3089032, Bernard L. Remsburg; 3. Goshens Delight Mistress Tidy 3066447, Barbara Ann and Joyce Riggs; 4. Entry, Mrs. Leslie T. Kountze; 5. Entry, Brook Lodge Farms; 6. McDonogh G. R. Dolly, McDonogh School; 7. McDonogh Master Daisy 3047719, Charles E. Moore, White Hall, Md.; 8. Brook Lodge Matador Berry, Brook Lodge Farms.

Senior Champion Femnie
Rolling Knoll Mistress Burke Bess 2315845, McKendree Walker and Sons.

Junior Champion Femnie
Rolling Knoll Mat Lady Mooie 286-4523, McKendree Walker and Sons.

Grand Champion Femnie
Rolling Knoll Mistress Bess 2315845, McKendree Walker and Sons.

Best Udder (13)
1. Rolling Knoll Mistress Bessie 228-1910, McKendree Walker and Sons; 2. Rolling Knoll Mistress Burke Bess 2315845, McKendree Walker and Sons; 3. Rolling Knoll Goshen Dora 2356177, McKendree Walker and Sons; 4. Hickoryvale Della Rae 2658395, Merle L. Ifert; 5. Mistress Naomi 2851063, Locvale Farms; 6. McDonogh G R Ermine, McDonogh School; 7. Hickoryvale Della Cora 2694258, Ira D. Ifert; 8. Woodbine Johanna Belle 2574497, H. Irving Stine 9. Greenwood Queen Charlotte 2610462, McDonogh School.

Best Three Femnies (6):
1. McKendree Walker and Sons; 2. McDonogh School; 3. Ira D. Ifert; 4. Tull Brothers; 5. Brook Lodge Farms; 6. Locvale Farms.

Junior Get of Sire (5)
1. Get of Dunloggin Master Stroke, McKendree Walker and Sons; 2. Get of Curtiss Candy Della Lad, Ira D. Ifert; 3. Get of Wimbledon Inka Emperor, Tull Bros.; 4. Get of Creston Ormsby Rag Apple Magic, Brook Lodge Farms; 5. Get of Dunloggin Matador Della, Locvale Farms.

Senior Get of Sire (8)
1. and 2. Get of Dunloggin Master Stroke, McKendree Walker and Sons; 3. Get of Curtiss Candy Della Lad, Ira D. Ifert; 4. Get of Dunloggin Pure Gold, McDonogh School; 5. Get of Wimbledon Inka Emperor, Tull Bros.; 6. Get of Dunloggin Wonder Var, Lime Rock Farm.

Produce of Dam (8)
1. Produce of Rolling Knoll Matador Posch, McKendree Walker and Sons; 2. Produce of Greenwood Ormsby Fobes, McDonogh School; 3. Produce of Effie Progressor Lenora, Ira D. Ifert; 4. Entry, Lime Rock Farm; 5. Produce of Brook Lodge Matador Burke Carroll, Brook Lodge Farms; 6. Produce of Locvale Dean Inka, Locvale Farms; 7. Produce of Inkarnation Great Susie May, Tull Bros.; 8. Produce of Emperor Happy Superior Ormsby, Tull Bros.

Dairy Herd Group (6)
1. McKendree Walker and Sons; 2. McDonogh School; 3. Ira D. Ifert; 4. Tull Brothers; 5. Lime Rock Farm; 6. Locvale Farms.

County Herd (1)
1. Frederick County Holstein Ass'n.

4TH OSWEGO COUNTY SALE
(Held at Sandy Creek, N. Y., Sept. 3)

Catalog Summary

25 Females 2y & over	**$7370**	**$294.80**
(7 calves under 3m sold with dams)	**382**	**54.64**
4 Heifer calves over 3m	**600**	**150.00**
2 Bulls over 3m	**700**	**350.00**
31 Head	**$9052**	**$292.02**

Russell V. Hodge, Roscoe, N. Y. (2)
(M) Harden Farms King Fayne (1-49) $500
(Harden Farms, Camden, N. Y.)

Other buyers were: Earl V. DeLong, John W. DeLong, Martin S. Willis, T. C. Woodruff, B. Olin Backus, Walter J. Burdick, Charles E. Burdick, Mexico; Harvey Woodworth, Phoenix; Duane H. Wise, Fulton; John T. Eddy, Black River; Earl Goodrich, Watertown; Myron Lewis, Sandy Creek; George A. Riedorph, Waterloo; Arnold Rupracht, Pulaski; Leigh Pratt, Donald Pratt, Pulaski; Eugene M. Potter, West Monroe; James H. Stone, Marcellus; Herbert Marshall, Waterloo; Mrs. Mae Jackson, Sandy Creek; Samuel O. Mattison, Richland; Miles B. Marshall, Morrisville; J. T. Bishop & D. H. Turk, Pennellville, N. Y.

Pellissier Dairy Farms

Home of Six Sons of Excellent Dams

1. **PANSCO HAZEL DESIGNER (Excellent)**
   Dam: Pansco Hazel (Excellent)
   9 lact. . . . . 211767 M. 3.7% 7913.8 F.
2. **PANSCO BELLE HAZEL**
   Dam: Pansco Hazel (Excellent)
   9 lact. . . . . 211767 M. 3.7% 7913.8 F.
3. **PANSCO CALIFORNIAN**
   Dam: Pansco Hazel (Excellent)
   9 lact. . . . . 211767 M. 3.7% 7913.8 F.
4. **PANSCO BELLE DESIGN (V.G.)**
   Dam: Pansco Belle War (Excellent)
   6 lact. . . . . 132339 M. 3.9% 5158.8 F.
5. **PANSCO WARRIOR**
   Dam: Pansco Belle War (Excellent)
   6 lact. . . . . 132339 M. 3.9% 5158.8 F.
6. **STARKSFORD PANSCO**
   Dam: Taylaker Ormsby Empress (Excellent)
   8y 365d 2X . . . . . 20308 M. 4.0% 813.8 F.

Five of these bulls we have in service, the other growing up for future service.

ASK US ABOUT PANSCO HOLSTEINS

F. F. PELLISSIER & SONS

Whittier, California

Office: Beverly and Rosemead Blvds., Pico, California.

SEQUOIA RANCH

Now Has in Service

1. **SEQUOIA ROMEO B 794237 (Excellent)**
   Partly proven sire in Herd Test, already with two daughters over 500 lbs. fat as 2-year-olds on 2X.
2. **GLENAFTON RAG APPLE LIBERATOR 994046**
   A son of Marksman. He had Honorable Mention for All-American Senior Yearling 1947 and was nominated for All-American Two-year-old, 1948.
3. **LOS ROBLES DE KOL PRINCE 917930**
   A son of the Gold Medal Sire, Lyons Ormsby Prince, from a V.G. dam with 531 lbs. fat at 4 years, 2X.
4. **ROCKY HILL CHIEF MONT DUSTY JO 943722 (V.G.)**
   Son of the famous All-American four-year-old, Rocky Hill Mont Burke Dusty Jo (Excellent), who topped the Golden West National Sale. Sire, Poestenkill Abbekerk Chief, son of Abegweit Hoodoo (VG) with 810 F., 4.7%, 3X, by a proven son of Montvic Rag Apple Colantha Abbekerk.
5. **BOND HAVEN SOVEREIGN MONARCH 106[illegible]952**
   A son of Rowsdale Rag Apple Sovereign (All-American) from a daughter of Montvic Rag Apple Marksman (All-American).
6. **VELVEETA HELBON MERCEDES ECHO 989231**
   A son of Springbank Mercedes R A Sovereign from a daughter of Faith of Baker Farm (Excellent).

Sons of these sires from some of the good females of the combined Rocky Hill and Sequoia Herds are always available.

Address Inquiries to

Mark & Bruce Borror — Springville, Calif.

THIS SENSATIONAL 1000-LB. COW

WISFOB JULIA FOBES PRIDE
Born Feb. 21, 1943

AR	365d	5 y	3X	29939M.	1012.9F.
AR	365d	3½y	3X	27602M.	912.5F.
HT	336d	2½y	2X	16635M.	536.7F.

Sells in the

BLUE RIBBON SALE

Only once in a blue moon is the public privileged to set the price on so great a cow as this one.

She will be fresh at sale time and just starting her fourth lactation after producing nearly 75,000 lbs. milk in her first three lactations, all on 2X or 3X. How many cows do you know that have made such a record under these conditions?

She is sired by Iodak Sir Pride Burke, proven sire in Herd Test, and her dam's sire is a maternal brother to Wisconsin Admiral Burke Lad himself.

Look for Her at Watertown, Nov. 8

With her we consign one of our greatest show cows, DOROTHY ORMSBY ADMIRAL POSCH (Excellent), grand champion at three State Fairs last year. She made 647.4 lbs. fat as a 2-yr.-old and is finishing a good 5-yr.-old record, having averaged almost 50 lbs. a day for her first nine months, and is due right after sale by Pabst Creator Burke.

WILL TELL YOU MORE ABOUT HER LATER AND SHOW HER PICTURE

BO-CANN FARMS

HAROLD L. MILLER, Herd Manager — **FALL RIVER, WISCONSIN**

THE 34TH ANNUAL SALE

of the

ALLEGANY-STEUBEN HOLSTEIN CLUB

At Maple City Park — — — Hornell, New York

Wednesday — Oct. 19, 1949

Starting at 12:30 P. M.

60 Head From Allegany-Steuben Established Herds

Including 30 Bred Heifers
Due at or Near Sale Time.
27 Cows with DHIA or HIR Records
Up to Nearly 600 Lbs. B.F.
3 Young Bulls of Serviceable Age
By Outstanding Sires and out of Dams
Well Over 500 B.F. 2X.

Cattle Selected by A. T. Personius
Assisted by an Able Committee.
T.B. ACCREDITED AND BANG'S FREE
Younger Animals Vaccinated.
MILKING FEMALES MASTITIS TESTED
The Morning of the Sale.

R. AUSTIN BACKUS, Sale Manager and Auctioneer, Mexico, N. Y.

B. Olin Backus, Assistant

Write for Information to JAMES A. YOUNG, Secretary, Angelica, N. Y.

The Allegany - Steuben Holstein Club

An Outstanding

Kansas Holstein Dispersal

50 Registered Holsteins

Selling at the Fairgrounds

ABILENE, KANSAS — FRIDAY, SEPTEMBER 30

Alvin Young, Owner - Bennington, Kans.

With 20 Head Consigned by

C. B. QUINN
Bennington

SCHNEIDER BROS:
Salina

E. A. DAWDY
Salina

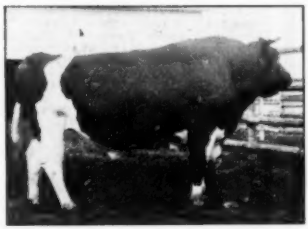

SIR BESS TIDY
Many of the offering consists of granddaughters of this famous Kansas-proven sire. A son sells from a 500-lb. fat dam.

3-Year
Avg. Over 450

8 Cows
Over 500 Lbs.
on 2X

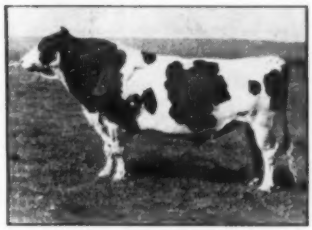

MONTVIC CHIEFTAIN 7th
A 5-year-old grandson selling, sired by Sir Bess Ormsby Fobes Dean. His dam is the 100,000-lb. lifetime producer, Pebble Beach Katy.

ALVIN YOUNG sells a herd of 30 head with a 3-year DHIA average over 450 lbs. fat. 8 cows selling with actual 2X records of 500 lbs. or over. All females bred to Pebble Beach Chieftain Rag Apple. 6 yearling daughters sell with their dams.

C. B. QUINN sends 5 head from his several times 500-lb. HHR herd — strongly Rag Apple bred. Mostly heifers.

SCHNEIDER BROS. have several granddaughters of Sir Bess Tidy. Good records. Also a "Tidy" grandson that was 3rd at State Fair last fall.

E. A. DAWDY is selling 10 head including a "VG" cow, Hester Burke Ormsby, and several granddaughters of "Tidy."

ALL T.B. and BANG'S TESTED

Bert Powell
Auctioneer

E. A. Dawdy
Sale Mgr. — Salina, Kans.

The Ohio State Fair

(Continued from page 22)

Burke Rag Apple second. The Produce of Leedora Lady & Buckeye was third for Hickory Creek.

In the Junior Get of Sire groups Pabst again led off with the Get of Pabst Roamer, followed by the Get of Franlo Chip Nettie & Aaggie shown by Bottema, and with Max Conklin's Get of Montvic Rag Apple Sovereign third.

Pabst Bottema and Conklin again stood first, second and third with the Junior Herd.

In the final class of the day, Ohio District Herds, the Central Ohio District won.

(R. H. Hastings)

AGED BULL (12)

1. Pabst Sir Regal Fobes 955097, Pabst Farms, Inc., Oconomowoc, Wis.; 2. Cornucopia Zeldenrust Pontiac 953-849, Harold Montgomery, Johnstown, O.; 3. Lyttona Burke Triumph 956828, LeRoy Emmons, Delta, O.; 4. Willow Springs Crescent Sir Echo 949156, Hickory Creek Farms, West McHenry, Ill.; 5. Fairfields Excellency 866178, Charles H. Lewis & Son, Hamilton, O.; 6. Rex Lieen Lochinvar 923780, J. L. Murdock, Lancaster, O.; 7. Entry, B. S. Van Gordon & Son, Hamilton, O.; 8. Green Meadow Constellation 48562, Green Meadow Farms, Elsie, Mich.

BULL, 2 Years and Under 3 (8)

1 Pabst Roamer Dean Walker Lad 981360, John Mell, DeForest, Wis.; 2. Cash-Mar Clark Gable Mercury 102-3763, C. M. Bottema, Jr., Bridgeport, Ind.; 3. Entry (Sov. R. A. Rex) Templeogue Farms, Hudson, O.; 4. Rag Apple Hartog Hercules 1010389, Fleet Wing Farms, Wadsworth, O.; 5. King Rena H. Creamelle 1023464, H. S. Dalton & Sons, Wakeman, O.; 6. Entry, Robert Ripley, Urbana, O.; 7. Glenafton Rag Apple Ormsby 196621, Curtis Crosgrey, Jamestown, O.; 8. Fultona Doughboy 996197, W. L. Biddle & Son and Tom Baltosser, West Unity, O.

Senior Yearling Bull (10)

1. Pabst Sir Roburke Rag Apple 102-4453, Neillwood Farms, Mooseheart, Cornell, Mooseheart, Ill.; 2. Green Meadow Royal 1068325, Green Meadow Farms; 3. Della Hartholm Senator 103-4534, Clark Farms, Norwalk, O.; 4. Oakton Perfection Gable 1035987, K. R. Appleman, Pickerington, O.; 5. Holywn Starlight Roamer 1022982, Bouic Bros., Marysville, O.; 6. Regas Borne Royal Deluxe 1033944, Ray Border, Pataskala, O.; 7. Maydor King Sensation 1033875, H. C. Lind, Wauseon, O.; 8. Rockford Iris Fawn K 1047133, C. E. Hawk, Rockford, O.; 9. Shanghigh Exec Burke 1022928, Charles Lewis & Son.

Junior Yearling Bull (11)

1. Conestoga Sovereign Norsewood 1074038, Harold Conklin, Marysville, O.; 2. Cash-Mar Chip General 1071672, C. M. Bottema, Jr.; 3. Hy-Up Rag Apple Pietje Supreme 1050883, Hy-Up Farms, Birmingham, Mich.; 4. Pete Fobes C. Inka 1st 1074810, H. S. Dalton & Son; 5. Hartwood Burke Monarch 1031273, L. E. Boerger, Irwin, O.; Matchless Joe Homestead, Harry Dalton; 7. Shanghigh Exec. Admiral Ormsby 1107294, Charles Lewis & Son; 8. Sir Bess Ormsby Beets Fobes 1470390, Carl Oberlin, Mansfield, O.; 9. Luxanna Dunloggin Dollar 1050450, Howard J. Luxan, Montpelier, O.; 10. Entry, Green Meadow Farms.

BULL CALF (22)

1. Curtiss Candy Master Senator, C. M. Bottema, Jr.; 2. Holywn Imperial Roamer 1055058, Bouic Brothers; 3. Sunnyside Ormsby Vickery Fobes 107-4328, Fielder & Son, DeGraff O.; 4. Bancroft Acres Princess Chief 1074389, Carl Oberlin; 5. Cash-Mar Chip General 1070672, C. M. Bottema, Jr.; 6. Shanghigh Exec Sensation 1052870, Charles H. Lewis & Son; 7. Pabst Jess Robar 1044432, Pabst Farms, Inc.; 8. Green Meadow Rag Apple Pride 1064224, Green Meadow Farms; 9. Oakton Burton Sovereign 1070845, Harold Montgomery, Johnstown, O.; 10. Shady Lane Ormsby Supreme, Shady Lane Farms, Columbus, O.; 11. Con-Del Montvic Sovereign 1074968, Max Conklin; 12. Rose Front Challenger Rosch 1065826, L. E. Berger, Irwin, O.; 13. Hy-Up Rag Apple Clipper 1047301, Hy-Up Farms; 14. Rag Apple Bangstine 1607755, K. R. Appleman, Pickerington, O.

Junior Champion Bull

Pabst Sir Roburke Rag Apple 102-4453, Neillwood Farms, Mooseheart, Cornell, Mooseheart, Ill.

Senior and Grand Champion Bull

Pabst Sir Regal Fobes 955097, Pabst Farms, Inc.

COW, 5 years old and over (22)

1. Kaynor Inka Wayne 2435776, Hy-Up Farms; 2. Selkirk Fairchild A. Netherland 2624865, Hickory Creek Farms; 3. Pabst Burke Moncader Belmont 2385842, Pabst Farms, Inc.; 4. Shanghigh Trixie Belle 2192989, Charles Lewis & Son; 5. Cowslip Netherland Keyes 2749720, Max Conklin; 6. Nan Abbekerk De Kol 2708643, Biddle & Son, Wauseon, O.; 7. Leedora Man-O-War Buckeye Echo 2306201, Hickory Creek Farms; 8. Pabst Burke Inka Star 2345647, Pabst Farms, Inc.; 9. Fairland Louise 2441182, Hy-Up Farms; 10. P. C. N. Mercedes Governess 2934442, Ray Border, Pataskala, O.; 11. Green Meadow Eva Ormsby Fobes 2713214, Green Meadow Farms; 12. King Bessie Korndyke Lamarr Gable 2533914, C. M. Bottema, Jr.; 13. Zeldenrust Burton Cornucopia 2390305, Harold Montgomery, Johnstown, O.; 14. Holywn Imperial Nora Applesauce 226-6901, Bouic Bros.; 15. Green Valley Della Mary 2380961, Fielder & Son.

COW, 4 years and under 5 (11)

1. Pabst Roamer Belmont Eyebright 2497943, Pabst Farms, Inc.; 2. Cedarvue Sovereign Christina 2984887, Max Conklin; 3. Exrancho Valdessa Bess Burke 2608498, Hickory Creek Farms; 4. Pabst Roamer Fobes Prairie 2497941, Pabst Farms, Inc.; 5. Cedarvue Sovereign Irene 2873070, Max Conklin; 6. Pietertje Inka Smalley Colantha 269-6713, D. R. Smalley Farms; 7. De Kol Betty Burke Segis 2686928, Eldor Gerken, Napoleon, O.; 8. Shanghigh Model Abbekerk 2528776, Charles Lewis & Son; 9. Uneeda Romeo Admiral Martha 2510230, Hickory Creek Farms; 10. Green Meadow Empress Ormsby 263-3607, Green Meadow Farms; 11. Burke

ONONDAGA COUNTY HOME SALE

60 Registered Holsteins

OCTOBER 10 — MONDAY

At 12 Noon — Under Cover — Lunch Available

Syracuse, New York

Just out of Syracuse, ½ mile from Onondaga Hill, on Route 173, at the Onondaga County Home.

This Herd is T.B. Accredited, Bang's Certified, calfhood vaccinated, eligible to go anywhere.

50 FEMALES . . . 10 BULLS

17 Cows—Nearly all Fresh or Close.

18 Bred and Open Heifers — 15 Heifer Calves, 4m to 1y.

22 DAUGHTERS of CORNELL PLEDGE LINCOLN . . .

Lincoln is a son of CORNELL PRIDE 16th and from a 704-lb. 2-year-old with over 19,000 lbs. of milk. She by CORNELL ROYAL BLEND.

7 DAUGHTERS of

ONONCO PLEDGE OLIVER; also 7 DAUGHTERS of ONONCO WIN EXAMINER; 5 DAUGHTERS of ONONCO PLEDGE—all of these sires are from high producing dams, mostly on 2X milking, and genuine real ones.

HIGH PRODUCING COWS SELLING INCLUDE—

ONONCO FOND OLIVER—305d 5 years 528 Fat 17200 Milk 2X. She is by DUNLOGGIN FOND OLIVER, and due about sale time.

ONONCO SYLVIA BESS IDEAL—305d 467 Fat 13000 Milk 2X. Her dam made 486 fat in 305 days at 3 years; next dam, Oswego River Wandaga Ideal De Kol, with 3 records above 500 fat, 2X, 305d.

* * *

You will like the cattle selling in this sale—

They are well-grown they will be nicely fitted they will be sold absolutely to be as represented in every respect!

* * *

THE ONONDAGA COUNTY HOME HAS BEEN BREEDING REGISTERED HOLSTEINS MANY YEARS, the herd has developed many of the largest producers in Central New York; and these choice animals sell only because the county officials have decided to reduce the size of the herd.

R. AUSTIN BACKUS
Sales Mgr. and Auctioneer
Mexico, N. Y.

ROBT. W. SOLLINGER
Purchasing and Selling Agent
Court House, Syracuse, N. Y.

Fayne DeKol Segis 2791927, Forest M. Ripley, Willshire, O.

COW, 3 years old and under 4 (14)

1.Pabst Roburke Lottie 2623096, Pabst Farms, Inc.; 2. Pabst Burcader Bess 2623084, Pabst Farms, Inc.; 3. Woodport Pride Blackie Princess 287-2150, Hickory Creek Farms; 4. Canary Walker Ormsby Fobes 2683821, Melvin R. Zimmerly, Bluffton, O.; 5. Fayr Link M-O-W 2943907, Snider & Son, Outville O.; 6 Willow Spring Crescent Precious 2809907 Hickory Creek Farms; 7. Shanghigh New Years Beauty 2726357 Charles H. Lewis & Sons; 8. Rose Front Diniah 2644782, L. E. Boerger; 9. Dipplehurst Princess Sindt 2732556, Howard E. & Chris J. Boerger, Marysville, O.; 10. Fordham Pollyanna 3032723, Hy-Up Farms; 11. Dixon Rag Apple Pabst 3014669, Jay W. Hernz, Xenia, O.; 12. Johanna Burke Ormsby Pride 2667964, Wayne Rausch, Plain City, O.

COW, 2 year old (20)

1. Pabst Reburke Rag Apple 275-3390 Pabst Farms, Inc.; 2. Pabst Roamer Finella 2782414, Pabst Farms, Inc.; 3. Horstholm Hillolew Dewdrop 2817682, Hy-Up Farms; 4. Ormsby Parthenea Canary Bonnie 2817366, Melvin Zimmerly; 5. Rose Front Mitzi 279-7686, L. E. Boerger; 6. Rose Front Lucy 2816780, L. E. Boerger; 7. Shanghigh Exec Josie 2798837, Charles Lewis & Son; 8. Elmwood Burke Jule Admiral 2780552, C. M. Bottema, Jr.; 9. Entry, H. S. Dalton & Son; 10. Fayr-Lick Poschprint Josephine 3074267, Snider & Son; 11. Hello Favr-Lick Rag Apple 3074265, Snider & Son; 12. Entry, Max Conklin; 13. Lindhi Carnation Rag Apple Fobes 2816465, H. C. Lind, Wauseon, O.; 14. Rex-Lynn Abegweit Beauty Inka 2779648, Loren Fulton, Caledonia, O.

Senior Yearling Heifer (37)

1. Pabst Roburke Queen 2847073, Pabst Farms, Inc.; 2. Cash-Mar Dunloggin Belwin Maggie 2936141, C. M. Bottema, Jr.; 3. Pabst Robar Jewel 2901870, Pabst Farms, Inc.; 4. Con-Del Pabst Sovereign 2925789, Max Conklin; 5. Walhill Jane Continuity 773612C, Hy-Up Farms; 6. Entry, Fielder & Son; 7. Willow Springs Crescent Margo 305-8782, Hickory Creek Farm; 8. Templeogue Mistress Ormsby Fobes 287-6265, Templeogue Farms, Hudson, O.; 9. Tensen Posch Rag Apple Dot 295-6169, Myron E. Thomas, Radnor, O.; 10. Watsonia Rag Apple 3060123, Fleet-Wing Farms, Wadsworth, O.; 11. Green Meadow Constellation Lady 2991334, Green Meadow Farms; 12. May Montvic Senator 2936776, Carl Oberlin; 13. De Kol Winston Gardonia 2919359, Ted George, Seville, O.; 14. Shanghigh Exec Baby 2892539, Charles Lewis & Son; 15. Lady Bess Gin-erbread Hartog 309-0200, Carl Oberlin; 16. Maplewanna Sovereign Beauty Herito 2968569, Edwin Loffer, Edison, O.; 17. Shanghigh Exec Pet 2892538 James M. Lewis & Sons.

Junior Yearling Heifer (25)

1. Rubilyn Creamelle Ormsby 305-8797, Hickory Creek Farm; 2. Cash-Mar Chip Altritomia 2936136, 3. Lafar Posch Footprint 2996996, Lawrence & Sons, Marion, O.; 4. Cash-Mar Chip Altritomia 2858021, C. M. Bottema, Jr.; 5. Pabst Corner Louise 2939389, Pabst Farms, Inc.; 6. Sunnyside Della Vickery Forbes 3089793, Fielder & Son; 7. Twelve Man-O-War Nora 2945550, Hy-Up Farms; 8. Entry, Rinley; 9. Green Meadow Letta Mercena 3086945, Green Meadow Farms; 10. Entry, Harold Montgomery; 11. Green Meadoy Stella Rose 3086944, Green Meadow Farms; 12. Rose Front Transmitter De Kol 2926437, L. E. Berger, Irwin, O.; 13. Shanghigh Exec Perfection Girl 298-9586, Charles H. Lewis & Son; 14. Gaslight Prize 3063489, Louise Van Arsdalen, Baltimore, O.; 15. Fayr-Lick Poschprint Stub 3074277, Snider & Son; 16. Cash-Mar Chip Lassie 2936135, C. M. Bottema; 17. Pabst Comer Jewel 2952039, Pabst Farms, Inc.; 18. Esther Matcherr IF 3091593 H. S. Dalton & Son.

HEIFER CALF (44)

1. Twelvelms Man-O-War Irene 303-6423, Hickory Creek Farms; 2. Wern-Pabst La Princess Margaret, Wern Farms, Waukesha, Wis.; 3. Admiral Fobes Trixie 3051082, Ned Glass, St. Marys, O.; 4. Zeldenrust Monarch Model 3085674, C. M. Bottema; 5. Green Meadow Francis 3051015, Green Meadow Farms; 6. Oakton Cornucopia Marie 3039485, Harold Montgomery; 7. Rose Front Transmitter Jewel 299-

Fight

"HIDDEN HUNGER"

FREE ACCESS

3 ways

PRE-MIXING

HAND FEEDING

. . . to protect your milk cows, young and dry stock and beef cattle from profit-robbing:

"HIDDEN HUNGER"—*Lack of essential mineral elements needed by livestock for sturdy health, rapid growth, peak production and reproduction.*

Near's MinRaltone protects against this menace because it contains 11 essential mineral elements (plus Vitamin D) which *may be lacking* in the daily ration. Write for free information about supplementary mineral feeding and the 3 WAYS of feeding MinRaltone year round.

NEAR'S FOOD COMPANY, INC. Established 1899 **BINGHAMTON, N. Y.**

NEAR'S

MINRALTONE

WITH VITAMIN D

50th Year

MINERAL FEED SUPPLEMENT

for HEALTH

PRODUCTION

PROFITS

ATTENTION, New Englanders!

We can help you make more money from your herd. But you have to give us the chance to do so. Join our Association ($3.00 for annual membership) and you will get these tangible returns right away:

(1) A year's subscription to **Holstein-Friesian World** and **New England Bulletin.** These papers are full of good articles and news. They serve as a sort of "correspondence course" in the Holstein business.

(2) A saving of 50c on every transfer fee, provided you are also a member of the National Association. This saving mounts up fast.

(3) A welcome to join in all the worthwhile activities of a live-wire organization.

Write Today for Information

NEW ENGLAND STATES HOLSTEIN-FRIESIAN ASSOCIATION

360 Worthington St., Springfield 3, Mass.

A Proved Herd From Proved Sires

Our breeding program is built around Proved Sires, showing ability to transmit the qualities we want in our Holsteins.

OUR TWO MAIN SIRES ARE:

ROYAL BESS BURKE (VG) and Silver Medal Type Sire
His daughters show a significant increase in milk, fat and test.

DAUNTLESS TOGUS DIRECT (VG)
His daughters are extremely heavy milkers with the udders and body conformation we all like..

Also, on a trial basis, we occasionally sample young bulls with attractive breeding. For example, we now have a son of Dunloggin Gracious Master from a granddaughter of New Year Belle; and a grandson of Baker Farm Dauntless (E-GM) from the "Excellent" Woodmaster daughter, Dunloggin Tidy Miss.

BREEDING STOCK FOR SALE FROM PROVED BLOODLINES

MAPLE VIEW FARMS

F. J. NUTTER **Corinna, Maine**

FOR SALE — Several Young Sons

of

PABST REGAL BURKE BURTON

No. 1000391

Our Son of PABST REGAL (Excellent)
from
PABST BURKE BURTON 2396439
2y 365d 3X — — — — 14334 M. 3.9% 563 F.

One of the real good uddered daughters of Wisconsin Admiral Burke Lad (VG-GM).

He is a Double Grandson of

"BURKE"

Write us for prices on his sons, from dams with good Herd Test records for generations back.

Hartsbrook Farm

E. P. & O. C. WEST **HADLEY, MASS.**

0808, L. E. Berger; 8. Inka Molly Posch 300863, Lonnie Earl, Marion, O.; 9. Pabst Jess Burke Inka 2973775, Pabst Farms, Inc.; 10. Rose Front Transmitter Jewel 2990808, L. E. Berger; 11. Marjorie Rena Fobes 3091570, H. S. Dalton & Sons; 12. Fairlawn Rag Apple Supreme 3062160, Fleet Wing Farms; 13. Johanna Marks Manor 3027793, Robert D. Bangham, Zanesville, O.; 14. Entry, B. S. Van Gordon & Son, Hamilton, O.; 15. Bella Inka Segis 2983879, Charles C. Brown & Sons, Carroll, O.; 16. Holwyn Nancy Mahomet 3067758, Boulc Brothers; 17. 18. Shanghigh Exec Beauty Model 298-9591, James M. Lewis & Sons; 19. Tower View Bararces Jean 303541C, Hy-Up Farms; 20. Rockford Steppin V. Maud 2992115 Irvin E. Meyer & Son, Celina, O.; 21. Holwyn Hazel Agar Ormsby 3001813, Don Lawrence; 22. Inka Della Liberator Hartog 3090052, Carl Oberlin; 23. Fayr-Lick Poschprint Grace, Snider & Son; 24. Win-Stafa Mistress Inka Jule 3052497, Donald W. High, Ohio City, O.; 25. Jacob Pontiac Princess 3032496, Ray Jacob, Gahanna, O.; 26. Meadow Springs Dunloggin Ona 3016281, Gene A. Sellers, Hebron, O.; 27. Con-Del Sally Sovereign 2999324, Max Conklin; 28. Della Carnation Piebe 2992313, Melvin R. Zimmerly; 29. 30. Etzholm Daisy Sovereign Edon 308749, Arnold Etzler, Convoy, O.

Junior Champion Femnle
Pabst Roburke Queen 2847073, Pabst Farms, Inc.

Senior and Grand Champion Femnle
Kaynor Inka Wayne 2435776, Hy-Up Farms.

Dairy Herd, 4 cows in milk, owned and bred by exhibitor
1. Pabst Farms, Inc.; 2. Hickory Creek Farms; 3. Hy-Up Farms; 4. Charles Lewis & Son; 5. Green Meadow Farm; 6. L. E. Berger; 7. Snider & Son.

Produce of Dam (12)
1. Pabst Moncader Belmont, Pabst Pabst Farms, Inc.; 2. Pabst Burke Rag Apple, Pabst Farms, Inc.; 3. Leedora Lady Buckeye Echo, Hickory Creek; 4. Shanghigh May Belle, Charles Lewis & Son; 5. Green Valley Mary Admiral, Fielder & Son; 6. Ardyne Snow Countess, Green Meadow Farms; 7. May Montvic Marvel Liberator, Carl Oberlin; 8. B. S. Gordon & Son; 9. Pinelee Ormsby Parthenea, M. R. Zimmerley; 10. Rose Front Tritomia Beauty, L. E. Boerger.

Get of Sire (9)
1. Pabst Roamer, Pabst Farms, Inc.; 2. Wisconsin Admiral Burke Lad, Pabst Farms, Inc.; 3. Montvic Rag Apple Sovereign, Max Conklin; 4. King Bessie Korndyke Clark Gable, C. M. Bottema, Jr.; 5. College Graham, Green Meadow Farms; 6. Sir Transmitter Pride, L. E. Boerger; 7. Farfield Excellency, James M. Lewis & Sons; 8 Matchless I. F. Pete, H. S. Dalton & Sons; 9. Farfield Excellency, James M. Lewis & Sons.

Junior Get of Sire (11)
1. Pabst Roamer, Pabst Farms, Inc.; 2. Franlo Chip Nettie & Aaggie, C. M. Bottema, Jr.; 3. Montvic Rag Apple Sovereign, Max Conklin; 4. C. H. Lewis; 5. Green Meadow Farms; 6. Harold Montgomery; 7. Carl Oberlin; 8. L.E. Boerger; 9. H. S. Dalton & Sons; 10. Shady Lane Farm; 11. James Lewis.

Young Herd (12)
1. Pabst Farms, Inc.; 2. C. M. Bottema, Jr.; 3. Max Conklin; 4. Carl Oberlin; 5. Green Meadow Farms; 6. Harold Montgomery; 7. L. E. Boerger; 8. A. C. Fielder & Son; 9. Boulc Bros.; 10. C. H. Lewis; 11. H. S. Dalton; 12. James Lewis.

District Herd (4)
1. Central Ohio; 2. Northwestern Ohio; 3. Southwestern Ohio; 4. Western Ohio.

Notes From the Fairs

(Continued from page 31)

having come down with acetonemia after being entered. She has a record now of 1128 F. 4.67% at 4½ yrs. Her owner, Sr. Hector Astengo, who bought the former A. B. C. farm and herd and renamed Rosafe (almost rhymes with pousse-cafe) missed the show, being due home from Argentina the following week. The Rosafe Holsteins made a highly creditable showing all the way through.

OUR GREATEST PUBLIC OFFERING

THE LAST SON OF DAUNTLESS

There Will Be No More
He Combines Our Two Greatest Cow Families
The UNAS and the CRETE GOLDS

DESCRIPTION: His dam is a young cow of wonderful promise — a persistent 4% producer, with first two records 472 and 495 and capable of a very large mature record. Her sire, DAUNTLESS CRETE GOLD DIRECT, is extremely well-proven. His first 6 daughters average 503 F. 3.8% 2X 305-day basis and increased production 1732 lbs. milk and 48 lbs. fat. His sire is Dauntless and his dam Direct Crete Gold (E) with 20885 M. 4% 840 F. 3X, a lifetime producer, she by Ormsby Direct.
The calf's maternal granddam with 16170 M. 3.9% 626 F 3X at 5y, already has two records above 600 F, and is by the proven sire, Royal Colantha Wayne from a 672-lb. 3-year-old daughter of Ormsby Direct. The fourth dam has a daughter of Dauntless with 17657 M. 4.2% 744 F., two records over 700 and three others over 600. The fifth dam has 24065 M. 829 F. 2X and a great life record.

BAKER FARM DAUNTLESS (E-GM)
52 Pairs, 305d 2X Basis

Dtrs	av	12821	3.9	501
Dams	av	12352	3.6	443
Increase		+469	+.3	+58

FOR SALE — POSITIVELY HALF INTEREST ONLY

SHAW'S RIDGE FARM

HAROLD J. SHAW, Owner,
Sanford, Maine

Sorry to learn the Hermas LaJoie, Quebec Provincial Secretary and Fieldman, is still in the hospital following a serious accident in August. Hermas was greatly missed around the ringside and his host of friends are praying for his early recovery.

Also reported in the hospital was Montvic Rag Apple Sovereign, who recently had to undergo an operation for a bladder condition. His recovery, we are told, hangs in the balance.

Sovereign could have taken considerable pride in the winnings of his descendants at this show. He had 8 sons, 11 grandsons, 10 daughters and 24 granddaughters in the money, including all seven firsts on bulls, all bull championships and reserves, also 4 firsts and 6 seconds, on females, as well as junior and reserve junior champions. He sired the second prize Junior Get and one of his sons sired the first and third prize Junior Gets.

Twelve-year-old Jim Fraser out-generaled his dad and brought the junior heifer calf he was showing to the head of the class. Father Jack seemed to be well content that the heifer he was leading went second. Both were daughters of Supreme.

First Vice President W. A. (Bill) Hodge, St. Laurent, Quebec, made the presentation of the Premier Breeder and Premier Exhibitor Banners, awarded by the Canadian Association. Jack Fraser received both banners this year as he did also last year. In 1947 also he was Premier Exhibitor and was runner-up for Premier Breeder.

A new high for one day's attendance at the C. N. E. was set on the Saturday following the Holstein judging, when over 277,000 people passed through the gates. Did not get the figures on Labor Day, which may have been even higher. A new mark for the entire Exhibition appeared to be in prospect.

NOTES FROM THE MARYLAND SHOW

The committee in charge fixed the Holstein booth with all the trimmings. On the back wall was the legend "A Good Holstein Cow Family" and under that a picture chart of the family stemming from Aaggie Fobes Blossom. Blossom was Grand Champion at the Frederick County Fair some years ago and has four 2X records of 456- 573, 556 and 560 lbs. fat. Her offspring included Matador Blossom Mooie; next generation, Hickoryvale Mooie Canary and Hickoryvale Nite Mooie; and the 4th generation, Harden Farm Deen Supreme and Harden Farm King Delight, among others. The chart included pictures, production records and fair winnings—a nice display. To add the final touch, Nite Mooie was on display in the adjoining pen. The committee responsible for the booth was headed by Billy King of Irvington Farms and included Dick Wills of McDonogh School, John Morris and Stanley Sutton, assistant county agent in Kent County.

Before the Holstein show sixteen Maryland 4-H judging teams competed under the direction of Dr. Gordon Cairns. This competition will determine the make-up of the Maryland team that will go to Waterloo where they hope to win again as in 1946 and 1947.

Judge Miller spent the night before the show at the home of A. H. Paul in Germantown. Mr. Paul is an attorney practicing in Washington and is now turning his attention to the development of a Holstein herd at his farm.

This was Locvale's (J. Homer Remsberg) last show of the season. Homer and sons would like to continue but Jack, the older boy, was leaving for college immediately and the younger son has to return to high school.

Out-of-state exhibitors included Mrs. Leslie Thorne Kountze, North Carolina; Tull Brothers, Delaware; and Lime Rock Farm (Hubert S. Miller), Pennsylvania. The last named, Hubert Miller, sold out his older stuff a short while back, thus bringing mostly youngsters to the show. Included in his show string were some foundation heifers purchased at the Maple Haven Dispersal. Unfortunately these nice heifers were on the tail end of their lactations after making close to 500 fat each, and weren't showing the bloom needed to qualify for top place in this show.

Met W. I. "Billy" King of Irvington Farms near Washington . . . Billy is fairly busy as he is in charge of operations at the home farm where they milk 300 head the year around, and keep a total of 600 head. This outfit is the largest milk producer in the Washington market. In his spare time Billy runs their machinery business and another business activity which I can't recall at the moment.

Another "Billy" at the show, but somewhat younger than the above, was Billy Sutton whose father is asst. Co. agent for Kent Co. Bill can't be more than 15 years of age but he has 18 head of Registered Holsteins of his own and did a nice job of showing. His 2-year-old herd sire, Wilsut Pietje Paul Ormsby, was fourth in his class—and furthermore he carries Billy's prefix—"Wilsut."

Judge Miller remarked during the course of the day that he was going home to show in the County Fair and "see how it feels to get beaten."

Howard Barker added a jaunty note with his sports ensemble including a yellow shirt and green string tie . . . Howard was Assistant Superintendent of cattle and was also talking up the Maryland Fall Holstein Sale to be held at Timonium on October 28th. The word is that there will be an especially good bunch of cows and bred heifers due about sale time. One of the service age bull attractions in the sale is a son of the Walker's Grand Champion Bull and

from a 600-lb. 2X daughter of the Gold Medal Master Stroke.

John Morris, the Association's Fieldman for this area, is as most of you know a handsome and very eligible bachelor. The crowded ringside particularly enjoyed Howard Barker's at-the-michophone remarks when John teamed up with the beautiful Fair Queen to award ribbons in one of the classes.

John's old boss, C. S. Holgren, manager of the large Twin Oaks Jersey Farm in New Jersey, was on hand for a while. John spent eight show seasons at Twin Oaks before the war, and Twin Oaks is the outfit that for nine years showed the Champion Jersey bull at the National Dairy Show.

McKendree Walker & Sons' 2nd place 2-year-old was showing as a 2-year-old in this ring for the second time. Last year (as a fresh senior yearling) she stood fourth. Speaking of Walkers—their 3 "Excellent" daughters of Master Stroke were 1st, 2d and 3d aged cows and these same three, in slightly different order, were 1st, 2d and 3d in the Best Udder class. We don't know if Grover was bragging a bit, but when it came time for the milk out he put a bushel measure under old Mistress Burke Bess—I forgot to check if she filled it or not.

John arranged for me to ride back to Baltimore with Art Mulford and Bob Stewart, both representatives of the Guernsey Ass'n. They had a good opportunity for sabotage but we reached the hotel without incident after a pleasant trip.

Once Again!

We still have some real good young cows, fresh or due soon, that we are offering for sale.

They Will Range in Price from $350 to $500

We also have some nice heifer calves from 4 to 8 weeks old at $100 to $150. Our bull calves will range from $100 up, depending on breeding, but we like to sell them young and will price them accordingly.

IF YOU NEED ONE ANIMAL OR A CARLOAD
It Will Certainly Pay You
To See What We Have to Offer

Please keep the above information in mind, as our space in **the World** in the future issues will be used to inform you as to our herd, records as they are made (and we have some sensational ones in progress), our plans for the future, etc.

We have a very attractive booklet on our farms and herd that we will be pleased to send free to anyone.

JUST DROP US A CARD

Green Meadow Farms
Elsie, Michigan

"Where the Latch String is Always Out"

OHIO STATE NOTES

Everett Miller of Hy-Up was bemoaning his fate during the noon hour—just before he brought the 1st prize aged cow and grand champion into the ring. He had counted heavily on his three-year-old that was first in her class in the Michigan B and W Show and, I'm told, called by A. C. "Whitie" Thompson, "One of this year's 3-year-olds to watch." She calved Sunday before the Ohio show and so far has not recovered properly—result she's out of the showing at least for the present. Her other '49 winnings to date included Grand Championships at three Michigan County Fairs.

"Silver" Weiler passed along the information that the bull calf Pabst showed to seventh place has been sold to Senor Louis Villa of Bogota, Colombia, South America, for delivery on September 16. The calf is a son of Pabst Jess and from Pabst Roabar Pearl.

The Pabst string, by the way, is all home bred, and Pabst bred the dams of every animal in it but two.

There was a brief flurry of excitement during the 2-year-old bull class—one of the bulls backed out of the line, leaving his astounded leadsman holding the strap which unsnapped from the nose ring. After a little quiet maneuvering the bull walked up to the arena rail and a bystander got a grip on his ring. During this by-play, the judge, entirely unaware of the incident, continued his judging at the other end of the line.

"Whitie" Thomson was pleased—Dave Houck from Ontario, Canada, joined the Hickory Creek staff on September 1. Dave's Uncle is a past-president of the Canadian Association.

Mrs. Dorothy Ross Miller was the winner of a statewide contest to determine the queen of the Holstein Show. When asked for a statement she said she was very happy to be selected as queen but admitted that the "throne" provided at the ringside became a little uncomfortable after the first five or six hours.

Harold Kaesar was in charge of the Holsteins as in past years. His assistants in the ring included I. D. Hadley and George Nichols—a good combination for a well-run show. Prof. Kaesar had a few of his students on hand . . . they're trying out for the Ohio judging team and had to list their choices before Judge Miller placed the classes. After the heifer calf and junior yearling classes, the Prof. told his boys to "start judging the animals and quit judging the halters"—it seems the judging aspirants completely missed the 3d prize calf, led by a little blonde 4-H'er, and the 3d prize yearling, the previous day's FFA champion, led by the young Lawrence (Marion, O.)

lad who was champion FFA showman. These youngsters were up against some of the best in the business in this show.

Paul Jackson, formerly with the OSU herd and since on a 19-year stretch with the Eustis Jersey herd, donated and presented a cup to Hy-Up for their Grand Champion cow. Paul and Clair reminisced between classes concerning the year 1922 when four cows from Mr. Miller's were 1st Get here and Paul milked 125 lbs. a day from one of the Miller cows in the OSU herd.

A. L. Watt, manager of Steel-Bilt Proving Farm, was very cordial. This was my first trip to the Columbus show and Mr. Watt was kind enough to introduce me to some of the Ohio breeders—and he always had a good word to say concerning the person I was about to meet.

Robert G. Ripley of Urbana, Ohio, took pride in the showing job done by his grandson, David L. Whitmore, who showed the Ripley junior yearling to 8th place in the open show (4th for Ohio). The heifer is a paternal sister to Ripley's junior sire, Carnation Cedric Inspiration.

Bill Baldwin and C. L. Robinson, manager and herdsman respectively of Willeben Farm, Lexington, were singing the praises of Willeben Johanna Belle Ona who passed the 200,000-lb. milk mark in June. On returning to the office I found George Nichol's article concerning her on page 74 of the September 3 WORLD—the issue on the fire when I left for Columbus. The Willeben herd has been in HIR since that testing program was first initiated by the Association, and I believe Bill told me every female in the herd is Willeben bred for several generations.

The busy ring with the Holstein, Percheron and beef shows all going on at once, combined with the well-filled spectator gallery, provided all the glamor usually associated with a big-time show. The weather was pleasant, though cool, and the final touch for my day was dinner with Harry Strohmeyer before catching the evening train east.

—R. H. H.

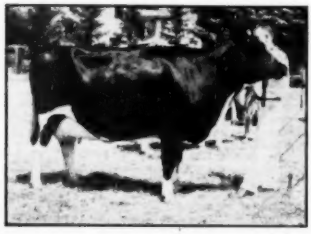

WEBER KAN-IDA BLACKY
1st prize "Best Uddered Female" and reserve grand champion, Bi-County B & W Show, Stockton, Ill. Shown by Unadilla Farm, Chadwick, Ill.

"Mastitis is no problem in my herd...I'm using SQUIBB INSTANT-USE PENICILLIN!"

says Clifford Baright of RFD #1, Poughkeepsie, N. Y.

"I try to run my dairy farm on an efficient basis. I can't do that if I have to milk 'three-quarter' or 'two-quarter' cows, or lose cows entirely to mastitis.

"With good sanitation, fast milking and Squibb Instant-Use Penicillin on hand, I'm avoiding such losses.

"This is what we do. We always use a strip cup on each cow before every milking. If any cow shows heavy or spotty milk—or if a quarter doesn't 'feel right' after milking—we inject a tube of Squibb Penicillin before leaving the barn. Often, that one dose is all that's needed. Seems to me this ointment penicillin brings a quarter back to the 'right feel' and to normal milk more quickly.

"It is very easy to do this—and takes only a few seconds. The Squibb tube is small, goes into the teat very easily and the material flows out readily.

"I guess there are plenty of dairy farmers who've found this Squibb 'instant-use' tube a big help. Certainly, it would cost me a lot less to buy and keep 100 tubes on hand, rather than lose even one good milking cow to mastitis."

• • •

This statement from Mr. Baright is one of hundreds of similar comments we have received from dairymen everywhere.

You, too, can stop mastitis* losses in your herd and keep milk production up — by using Squibb "Instant-Use" Penicillin. Ask for it at your druggist's!

For SCOURS in calves and other young animals—PENOVOXIL CAPSULES. A specially prepared, exclusive Squibb formula—only product of its kind on market. Effective—easy to use—no drenches—no injections. If your druggist isn't supplied, write to E. R. Squibb & Sons, Veterinary and Animal Feeding Products Division, Dept. 1-4-4 745 Fifth Avenue, New York. Literture on Penovoxil Capsules, and other Squibb specialties available on request.

*Due to *Streptococcus agalactiae*, the cause of the largest percentage of all mastitis cases.

SQUIBB—A NAME YOU CAN TRUST

NEW YORK
HOLSTEIN-FRIESIAN
ASSOCIATION

W. D. BROWN, Secretary
203 N. Aurora St., Ithaca, N. Y.

FREEBAER FARMS

One of our foundations—

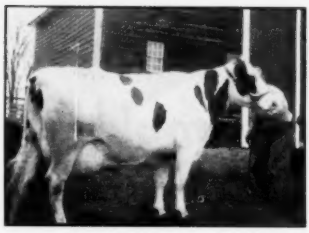

BAKER RAG APPLE MOLLY
2y 340d 12390 M 4.23% 524 F
4y 365d 14760 M 4.18% 616 F

Her dam has—
3y 2X 18719 M 3.68% 688 F

Her maternal sister was All-Canadian 2-yr.-old, 1944, and has—
2y 17177 M 3.75% 606 F
4y 24224 M 918 F

We have 2 daughters from Molly at present, and hope her service to Montvic R. A. Sovereign will bring us still another. Come and look at Molly and her other Rag Apple stablemates. Visitors always welcome.

FRED BAER Owner — **W. M. LAMPHERE** Herdsman

FORT PLAIN, N. Y.

93rd
SILVER MEDAL
Production Sire
★
Our Herd Sire
WINTERTHUR SELECT
FOBES
WALLACE
★
Grandson of King Posch Ormsby of Winterthur and Posch Ormsby Fobes 14th.

HILLCREST FARM
G. S. & HAROLD COWLES
Ashville, N. Y.

New York Show Sets Record

(Continued from page 20)

318 Head In Biggest Show of Year

well shaped, heavily veined udder, teats well spaced, with the top, middle and pleasing head and neck to go with it. "Canary" is still producing well at near the end of another fine record, with her udder showing some wear but still well attached and mellow as ever. Her great spring of rib and body capacity, with all that refinement and quality won her plenty of ringside support. Another Harden farms campaigner of former years, KAS Emily Dewdrop Supreme, placed third, with a great uddered Collins entry in fourth and Dr. Jackson's popular Dutch Corner Mooie Aaggie Ormsby, showing nearly dry, in 5th.

The Breese cow was made grand champion, with "Canary" reserve. Further honors went to the Breese cow in the Best Udder class, in which Dr. Jackson's "Dutch Corner" cow placed second, with Harden Farms 3rd and 4th with a 2-year-old sister of "Canary" (milking 70 lbs. a day), and Alfalfaland Bleske Posch (last year's winner), respectively.

The Groups

The "King Vars" from Harden Farms, made one of the most impressive get of sire groups ever shown here, composed of the 2nd, 3rd and 4th prize 3-year-olds and the 2nd prize 2-year-old, beautifully matched for size, color and general conformation. Second to the black King Vars were a quartet by Dunloggin Deen Var headed by Dr. Chase's outstanding black 3-year-old winner, and including the 4th prize 2-year-old and the 5th prize 4-year-old. Don House had a fine group of Sovereign offspring in at third, with Alson D. Weller's young Raymondale Rag Apple Rommie get in fourth.

Cornell won the produce of dam class with their 2nd prize 4-year-old and 8th prize aged cow out of Corinell Pride Colantha. Harden Farms were second with Canary and her 4th prize 2-year-old sister from Matador Blossom Mooie.

Cornell won its second blue ribbon in the class for 3 Best Females bred by exhibitor, using the two cows in their winning Produce, plus their 5th prize 3-year-old. Harden Farms were second wit htheir 2nd 2-yr-old and 2nd and 3rd 3-yr-olds.

The Dairy Herd blue ribbon went to Harden Farms, with Dr. Jackson taking second on a dairylike quartet composed of two 2-year-olds and his two high placing aged cows.

The Finger Lakes club repeated its 1948 win in the County Herd class with a line-up headed by Paul Smith's 4th prize aged bull, Glenafton Rag Apple Hercules. Oneida County placed second again this year, strong in the femae division with three of the Harden Farm stars in their line-up, but lacking an aged bull. They headed their line witn Mosher's 1st prize junior yearling bull.

The placings were as follows:

BULL CALF (27)

1. Osborndale Lochinvar Lucian 106-5194, Shelter Valley Farm; 2. Illehee Supreme Sovereign, Jane Robens, 3. Moncony Sovereign Design 1050223, Moncony Farms; 4. Hiram Church Farm Fobes 1073602, Smithland; 5. Monanfran Sovereign Lochinvar, Monanfran Farms; 6. Posch Rag Apple Bonheur 1068507, Alson D. Weller; 7. Coyne Farms Supreme Posch 1065224, William J. Coyne & Sons; 8. Liberty Hill Top Man 1047436 Liberty Hill Farm; 9. Wait Farm All-Var Ormsby 1061076, The Wait Farms; 10. Harden Farms King Ace, Harden Farms.

JR. YEARLING BULL (5)

1.Holwyn Hello Mahomet Ormsby 1032587, Council Rock Farm; 2. Bond Haven Rag Apple Cavalier 1070777, Moncony Farm; 3. Wait Farm All-Var Judge 1032080, Wait Farms; 4. Elmwade Prince Supreme Posch 1065299, W. J. Wigsten; 5. Alfalfaland Ringleader Keyes 2661956, H. W. Samson & Sons.

SR. YEARLING BULL (8)

1. Wait Farm All-Var Laddie 1030335, Wait Farms; 2. President Lochinvar 1035806, Monanfran Farms; 4. Glen Ayerst Rag Apple Ajax 1074237, Collins Farms; 5. E'erdowell Emperor Sovereign 1022958, E'erdowell Farms; 6. Farmgrove Mark Elaine Lochinvar 1023690, John S. Bates; 7. Big Arn Sovereign Chieftain 1012015, Paul Smith, 8. Glenafton Kinsman 1068408, E'erdowell Farms.

2-YEAR-OLD BULL (7)

1. Smithfield Supreme Champion 101-7968, Smithland; 2. Wait Farms Admiral Burke Hawk 996490, The Wait Farms; 3. Bond Haven Rag Apple Design 1041597, Falkofsky, Bros.; 4. Sir Lochinvar Pontiac Fobes 1018921, Front Lands Farms; 5. Springbank Sovereign Majestic 1035098, Collins Farms; 6. Mountfield Hello Prince 992749, Jones, Totman & Curtis; 7. Freebaer Rag Apple Pietse Chief 1011045, Freebaer Farms.

AGED BULL (11)

1. Monte Brae Rag Apple Sovereign 976614, Clarence C. House; 2. Glenafton Rag Apple Regent 1072131, Lewis S. Bell; 3. Placid Fobes King 950768, Merchant Brothers; 4. Glenafton Rag Apple Hercules 1020556, Paul Smith; 5. Osborndale Supreme Lochinvar 950908, Wyndyhyl Farm; 6. Osborndale Sir Donald Lochinvar 962665, Clovercourt Farms; 7. Osborndale Lucian Lochinvar 928039, Breese Farm; 8. Glenafton Rag Apple Beau 1064693, Peter Chambers; 9. Wait Farm All-Var Rex 942637, Monanfran Farms; 10. Harden Farms King One 974083, Valley Dairy Farms.

JUNIOR CHAMPION BULL

Wait Farm All-Var Laddie 1030335, Wait Farms.

SENIOR CHAMPION BULL

Smithfield Supreme Champion 101-7968, Smithland.

GRAND CHAMPION BULL

Smithfield Supreme Champion 101-7968, Smithland.

RESERVE CHAMPION BULL

Monte Brae Rag Apple Sovereign 976614, Clarence C. House.

BEST UDDER (14)

1. Big Elm Rag Apple Bonheur 250-8403, Breese Farm; 2. Dutch Corner Mooie Aaggie Ormsby 2666433, General Cochran Farm; 3. Harden Farms Deen Phyllis 2932536, Harden Farms; 4. Alfalfaland Bleske Posch, Harden Farms; 5. Eastmont Rag Apple Rose 2729223, General Cochran Farm.

JR. HEIFER CALF (33)

1. Crest Knoll Carnation Jane 309-0274, William Gifford & Sons; 2. Helassie Highline Three B, Warren Wigsten; 3. Erie Ormsby Aristocrat Marie, Erie County Farms; 4. Freebaer Lady Angelica 3045885, Freebaer Farms; 5. Beacon Aristo Julie 3024171, Beacon Milling Company, Inc.; 6. Farmgrove Sugar Lochinvar 3049511, Grover C. Guernsey & Sons; 7. Harden Farms King Nora, Harden Farms; 8. Freebaer Lady Artimisha 3045883, Freebaer Farms; 9. Jill Commander Korndyke 2089934, William J. Jones; 10. Elkendale Ormsby Toni 3018372, Sylvia Anne Patchen.

SR. HEIFER CALF (51)

1. Beacon Atisto Tessie 2995624, Beacon Milling Co., Inc.; 2. Sovereign Jeanne 3095158, Collins Farms; 3. Rest Easy Champion Ormsby 2985506, Mulroy Brothers; 4. Beacon Sensation Isa 2978899, Beacon Milling Co., Inc.; 5. Bill-Vern Anderson Posch Girl 3023500, Roger H. Anderson; 6. Harden Farms King Me- Harden Farms; 7. Entry, Grace Buckbee; 8. Robenstead Maple Inka, Jane Robens; 9. Entry, Alfred

(Continued on page 84)

ONE OF THE GREAT CLUB SALES OF THE YEAR

RHINEBECK, N. Y., FAIRGROUNDS

and Rhinebeck is on U. S. Route 9 on the east side of the Hudson River—across from Kingston and 16 miles north of Poughkeepsie, in Dutchess County.

The Eleventh Eastern New York CLUB SALE

SATURDAY - OCTOBER 1

60 Registered Holsteins

T.B. Accredited — Blood Tested — Many Calfhood Vaccinated and many from Bang's Approved Herds. Females examined for pregnancy.

EASTER NEW YORK HAS LONG BEEN FAMOUS FOR THE QUALITY OF ITS CLUB SALES. THIS ONE, ELEVENTH IN THE SERIES, IS NO EXCEPTION — YOU'LL LIKE THE ANIMALS SELECTED FROM THE MANY FAMOUS HERDS REPRESENTED.

Don't forget . . .
Saturday — October 1

R. AUSTIN BACKUS
Sales Mgr. & Auctioneer,
Mexico, New York

CONSIGNORS

KENNETH L. JEFFERY
TRUNLAN FARM
HORACE KULP
HARRY HILPER THAUSER
HENDERSON HONOUR
PERCY BAIRD & SONS
WILLIAM O. O'BRIEN
JOSEPH McANLISS
J. WARREN EAGAN
RAYMOND DuBOIS
HUNTTING C. WINANS
S. WARD
HARRY BRACH
GEROW BROTHERS
FRANK ELLIOTT
WILLIAM HULL
H. J. SZOLD
GLENODEN FARMS

RHINEBECK FAIRGROUNDS
Saturday - October 1

HUNTTING C. WINANS, Chairman
Pine Plains, New York

THE EASTERN NEW YORK CLUB SALE

KEEP HAMMERING!

You can't
drive a spike
with one blow.

Contract Advertising Rates On Request.

HOLSTEIN-FRIESIAN WORLD
Lacona, New York

A "Gold Medal" Tested Recipe

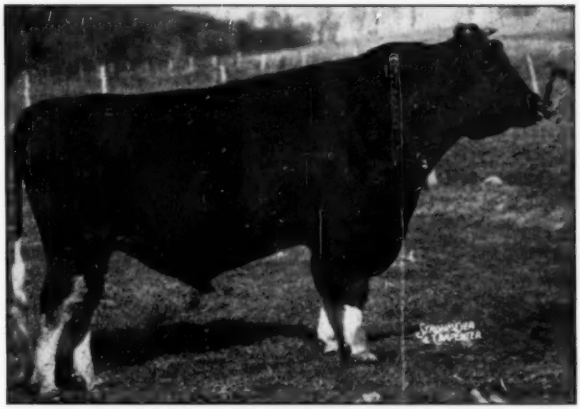

PABST SIGNAL

87½% of his inheritance comes from Gold Medal Sires.

Take the breeding power of the BURKES (Signal is by Burke) and add to it the breeding power of three decades of Pabst Farms' own Gold Medal combination (Pabst Belmont Creator — his dam's Gold Medal Sire; and Carnation Sensation, his granddam's Gold Medal Sire) — and you have PABST SIGNAL.

His dam has 817 lbs. fat with 4% test.

His dam's dam has 801 lbs. fat and four tested daughters with 817, 627, 575 and 574 lbs. fat, the last three with first calf.

Add SIGNAL to our daughters and granddaughters of Pabst Sir Pietertje Beauty (Gold Medal) and Pabst Sir Paul Premier (Gold Medal) — and you will have animals with up to 17 Gold Medal crosses.

COME AND SEE THE **SIGNALS** THIS FALL

Farfields Farm

R.F.D. 1 Monroe Mich.

New York Show Sets Record

(Continued from page 80)

Morton; 10. Beacon Aristo Betty, Beacon Milling Co., Inc.

JR. YEARLING HEIFER (26)

1. Norsdale Sovereign Wueen 3054314, Donald F. House; 2. Cornell Cavalier Colleen 2991043, Cornell University; 3. Irene Carnation Korndyke 2958341, Roy H. Studer; 4. Bell Ormsby Chieftain, Joyce Burkinshaw; 5. Harden Farms Supreme Esther, Harden Farms 6. Sensation Highline Money Famous 2894803, Warren M. Wigsten; 7. Cornell Greenaway Petunia 2962500, Cornell University; 8. Erie June Aristocrat Premier 3048663, Erie County Farms; 9. Lochinvar Creator Posch 2933269; Wyndyhyl Farm; 10. Alfalfaland Ringleader Lindy 3000693, H. W. Samson & Son.

SR. YEARLING HEIFER (36)

1. Hedge Acreston Isis, Bruce E. Ketch; 2. Ormsby Collins Farm Molly 2939103, Collins Farms; 3. Sensation Highline Best Bet 2865204, Warren M. Wigsten; 4. Liberty Hill Elaine Posch 2951281, Liberty Hill Farm; 5. Entry, Bill Davis; 6. Amcana Mistress Mame 2884833, Edwin S. Harrison, Jr.; 7. Riverlea Ormsby Perfection Joan 290-9269, David E. Orton; 8. Fobes Rag Apple Ormsby Inka 2903504, Alson D. Weller; 9. Monanfran All Var Plum, Monanfran Farms; 10. Beacon Pledge Ella 2875369, Beacon Milling Co., Inc.

JUNIOR CHAMPION FEMALE

Hedge Acreston Isis, Bruce E. Ketch.

JUNIOR GET OF SIRE (14)

1. Get of Sensation Lad Marathon 851252, Warren M. Wigsten; 2. Get of Newmont Aristocrat Direct 987808, Beacon Milling Company, Inc.; 3. Get of Dunloggin King Var 903720, Harden Farms; 4. Get of Raymondale Rag Apple Rommie 959733, Alson D. Weller; 5. Get of Osborndale Sir Eugene Lochinvar 950907, Grover C. Guernsey & Sons; 6. Get of Pabst Posch Gandhi 956851, Tuttle Farms; 7. Get of Springbank Sovereign Majestic 1035098, Collins Farms; 8. Get of Dunloggin All-Var 877831, Wait Farms; 9. Get of Snowden Lochinvar Joe 1000189, Freebaer Farms; 10. Get of Commander Posch 767230, H. W. Samson & Son.

2-YEAR-OLD HEIFER (34)

1. Sensation Highline Lassie Belle 2766996, Warren M. Wigsten; 2. Harden Farms King Linda, Harden Farms; 3. Centre View Sovereign Sally 3073826, E'erdowell Farms; 4. Harden Farms Deen Phyllis 2932536, Harden Farms; 5. Springholm Comrade Sally, Ross Shepherd; 6. Mercedes Jessie Johanna Segis 2788429, Alson D. Weller; 7. Korndyke Bonnie Pietje 3090458, David Orton; 8. Penvale Sue Rag Apple 773765, Paul Smith; 9. Pebblevank O. Posch Burke, George Wunder; 10. Glenafton Rag Apple Countess, Paul Smith.

3-YEAR-OLD COW (22)

1. Harden Farms Deen Scarlett 270-2160, Kenneth F. Chase; 2. Harden Farms King Ina 2938486, Harden Farms; 3. Harden Farms King Anne 2817888, Harden Farms; 4. Harden Farms King Queen 2817889, Harden Farms; 5. Cornell Governor Alma 271-7022, Cornell University; 6. Coyne Rag Apple Tensen 2661467, William J. Coyne & Sons; 7. Hedge Queen Gene 2648712, Harvey W. Alford; 8. Elkendale Pride Belle 2736103, Kenneth A. Patchen; 9. Smithland Supreme Gladys 2796652, Alson D. Weller.

4-YEAR-OLD COW (13)

1. Hickoryvale Lady Nite Pietertje, Harden Farms; 2. Cornell Pledge Colie 2575069, Cornell University; 3. Karlcrest Ocapok Denver 2665692, David J. Roberts; 4. Korndyke Olathe Pontiac Lad 2566496, Freebaer Farms; 5. Transmitter Deen Rosemary 2756642, Harden Farms; 6. Woodyvale Sovereign Pabst Sue 2660248, Freebaer Farms; 7. Mercena Rosh Lady 2698649, Collins Farms; 8. Mountneld Prospect Vale 2567736, Elmer Marshfield; 9. Resolute Eileen Carnation 2669166, Carlton Chambers; 10. Betsy Pontiac Inka Nig 2710389, Jean Moore.

AGED COW (35)

1. Big Elm Rag Apple Bonheur 250-8403, Breese Farm; 2. Hickoryvale Mooie Canary 2366534, Harden Farms; 3. KAS Emily Dewdrop Supreme, Harden Farms; 4. Highland Farm Audry 2nd 2395090, Collins Farms; 5. Dutch Corner Mooie Aaggie Ormsby 2666433, General Cochran Farm; 6. Greenlot Milly Ormsby 2487545, Oscar King; 7. Lyonshome Artibreco Inka 2502074, Alfred H. Cole; 8. Cornell Pathfinder Colanthus 2469578, Cornell University; 9. Matador Blossom Mooie 2195360, Harden Farms.

SENIOR CHAMPION FEMALE

Big Elm Rag Apple Bonheur 2508403, Breese Farm.

GRAND CHAMPION FEMALE

Big Elm Rag --pple Bonheur 2508403, Breese Farm.

RESERVE CHAMPION FEMALE

Hickoryvale Mooie Canary 2366534, Harden Farms.

DAIRY HERD (6)

1. Harden Farm; 2. General Cochran Farm; 3. Wyndyhyl Farm; 4. H. W. Samson & Son; 5. Monanfran Farms; 6. Clovercourt Farms.

BEST 3 FEMALES (12)

1. Cornell University; 2. Harden Farms; 3. Warren M. Wigsten; 4. Alson D. Weller; 5. William J. Coyne & Sons; 6. Beacon Milling Co., Inc.; 7. Collins Farms; 8. Monanfran Farms; 9. Tuttle Farms; 10. H. W. Samson & Son.

GET OF SIRE (9)

1. Dunloggin King Var 903720, Harden Farms; 2. Dunloggin Deen Var 877828, Harden Farms; 3. Monte Brae Rag Apple Sovereign 976614, Clarence C. House; 4. Raymondale Rag Apple Rommie 959733, Alson D. Weller; 5. Dunloggin Wonder Var, Wyndyhyl Farm; 6. Count Matchless Posch, Monanfran Farm; 7. Pabst Posch Gandhi, Tuttle Farms; 8. Commander Posch, H. W Samson & Sons; 9. Carnation Slogan, Clovercourt Farms.

PRODUCE OF DAM (17)

1. Cornell Pride Colantha 2221489, Cornell University; 2. Matador Blossom Mooie, Harden Farms; 3. Ellbank Jewel Sensation 909434, Warren M. Wigsten; 4. Elmhurst Ormsby Princess 2347536, Harden Farms; 5. Mercena Echo Netherland, Collins Farms; 6. Ormsby Mollie Mercedes Pontiac, Collins Farms; 7. Mistress Colantha, Kenneth A. Patchen; 8. Hodgesdale Empress Isabella; 9. Greenaway Pebble Beach Patience, Harvale Farm; 10. Monanfran Farms.

SPECIAL COUNTY OR DISTRICT HERDS (14)

1. Finger Lakes Holstein Club; 2.

(Continued on page 97)

We Took a Few to Syracuse

DUTCH CORNER MOOIE AAGGIE ORMSBY
2d Best Uddered Cow

We only took a few to go along with the County Herd, and were pleased when one of our favorite cows, Dutch Corner Mooie Aaggie Ormsby (above), showing nearly dry, won the red ribbon against the best uddered animals of the largest State Fair show in the U. S. A. She placed 5th in the Aged Cow class. She has a 3-year-old first-calf record of 489.5 lbs. fat, 3.8% on 2X milking. A half interest in her son by Sovereign Commander Antonio has been purchased by Sharon Mauhs of Cobleskill, N. Y.

Other Winnings:

5th Prize Best Uddered Cow — Eastmount Rag Apple Rose
2nd Prize Dairy Herd

A BULL BARGAIN — Cochran Sovereign Echo 1061238, born June 6, 1948, sired by Sovereign Commander Antonio and out of Bess Gano Posch Rag Apple Echo 2729222, one of our good foundation cows with 484 lbs. fat, 4.1%, 11683 lbs. milk in 299d, 2X, 7y.

Priced to sell. Write for full details.

"FOUNDED WITH THE NATION"
General Cochran Farm
FOUNDATION FAMILIES··RAGAPPLES SOVEREIGNS • ABEGWEITS • LOMSDALES

Post Office — Fort Plain, N. Y.

Dr. and Mrs. J. W. Jackson, Owners — C. Baird Hammond, Mgr.

250 Registered Holsteins

200 Fresh or Ready—25 Service Age Bulls—25 Bred & Open Heifers

Plus 50 Young Calves, Both Sexes, Mostly Selling with Their Dams

At the Earlville Pavilion, EARLVILLE, N. Y., starting at 10:00 a. m. each day, hot lunch at noon. Located halfway between Hamilton and Sherburne on Route 12B.

A BIG SELECTION from TB and Bang's Approved herds eligible for any state. Many vaccinated. All tested within 30 days, treated for shipping fever, tested for mastitis.

The

245th Earlville Sale

WEDNESDAY - THURSDAY

OCTOBER 5-6

EARLVILLE, MADISON CO., N. Y.

30 Head from W. W. Burtis, Cortland

Mostly 1st and 2nd Calf Heifers

They are all good sound heifers, just fresh or due soon. The offering includes:

Daleford Tilly Little Joe 2916445, with 587 fat from 17,600 milk at 2y, 2X.

Burtisdale Rag Apple Fobes 1051021 (Male), son of Glenafton Rag Apple Historian from Woosterdale Susie Fobes Ideal, New York State Champion Sr. 2-yr-old on 2X, 365d, with 590.7 fat, 4%, 14670 milk. She is due again in October and they are planning to put another good record on her this lactation.

Also sending the top females from the Byron Trainor dispersal, and several that came from the Super Duper Sale, and the Hays Dispersal.

5 from L. W. IRISH, Valatie, N. Y.

Three fresh females, two 5-year-olds and a 2-year-old heifer, all negative from calfhood vaccination, two by Dandy Supreme Design (VG), nearly proven sire whose 2X HIR daughters are making outstanding first-calf records (first 5 from 466 to 534 lbs., none of them yet complete).

Two service age bulls, one by Dandy Supreme Design (VG) and from a daughter of Baker Farm Fearless with over 132,466 lbs. milk in 10 lactations 2X (and still producing well). The other by Master Suzone Design (GP), also nearly proven, from a dam with 129,449 lbs. in 10 lactations, and still in production (highest record 614 lbs). Dam classified "VG" at 12 years of age.

HENRY SAMSON & SON, Vernon Ctr., N. Y.
Consign a son of Commander Posch from a dam with 561.4 lbs. fat, 17175 lbs. milk in 281d at 7 years of age.

FERDINAND LEWANDROWSKI, Poland, N. Y. (4 head)
Four heifer calves that carry from 17 to 35 crosses to Johanna Rag Apple Pabst. Three are sired by a 500-lb. fat son of Montvic Rag Apple Historian and out of daughters of Montvic Rag Apple Historian, his son of "Ajax" from "Dale Abbekerk." The fourth is an own daughter of "Historian."

Two Top Young Bulls from Butterfly Farms

Reedhill Testmor Modest, born October 23, 1948, by Testmor Montvic Chieftain and out of a 676-lb. 2-yr.-old daughter of Pebble Beach Chieftain Countess, proven Dave Roberts sire. He carries 4 crosses to "Chieftain 7th."

Reedhill Vedict-Var Loren, Born Nov. 28, 1948, by Butterfly Veediction Lochinvar and out of C E B Chieftain Laura, lovely black daughter of Testmor Montvic Chieftain (double grandson of Chieftain 7th). She is now on A R test as a 4-yr-old and is making right at 600 lbs. fat with 18000 lbs. milk. The next dam is by Colonel Posch, and Yates breeding in the next three generations. This one is a show bull.

Two Beauties from Osborndale

Female, born June 23, 1945, sired by Sir Bess Ormsby May 2d, Gold Medal, and out of a 506-lb 2X 2-yr-old daughter of Osborndale King Ormsby. Vacc. and Neg. A R record at 2½y, 3X of 17072 milk, 3.5%, 603.2 fat. A great individual, weighing between 1700 and 1750. Bred Jan. 30 to Osborndale Sir Oliver Ormsby King (Gold Medal).

Male, born January 6, 1949. Sired by Osborndale Ormsby Inka Lochinvar and out of a daughter of Osborndale Sir Johanna Rag Apple with 704 fat, 3.9% at 4y, 3X. Next dam 826 fat at 4y, she by Sir Bess Ormsby May. Dam's maternal ¾ sister is promising 950 lbs. fat, 4.2% now. Beautifully marked. A real one.

Space does not permit individual mention of the other leading consignments to this big two-day offering. Seldom, if ever, has a regular Earlville Sale presented a better selection.

R. Austin Backus, Sale Mgr. & Auctioneer, Mexico, N. Y.

Notes From the Fairs—

NEW YORK STATE FAIR NOTES

A feature of the fair that attracted great attention was the loafing barn and milking parlor display, especially erected for the occasion adjoining the coliseum. A nice lot of registered Holsteins occupied the display during the week. These were from the herds of Harvey Alford and Mulroy Bros., Marcellus, with the operation in charge of Mr. Alford. The milking equipment was by DeLaval and the steelwork by Starline. The project was a special pet of Governor Dewey, at whose suggestion it was put on display.

Mr. and Mrs. Jim Stone were beaming broadly when their bull calf, a double grandson of Lochinvar, won first in the first class of the show. Jim Stone has been an exhibitor at the New York State Fair almost without a break for the past 58 years. In the early years it was horses.

On the sidelines throughout the show we were pleased to note Dorr McLaury whose show herds have been prominent here in earlier years, also Jim Beiermeister who was at the halter of a Grand Champion here about 30 years ago. Missing were old timers, the late Ward Stevens, and M. S. Nye, who had been constant exhibitors or visitors at the show since its early days.

There were fourteen county herds and this display of 140 head was a great testimonial to the value of this long standing feature of the New York State Fair. The more recent development of Black and White Shows is considered a further stimulus, accounting for the largest exhibit of Holsteins in the history of the fair, and perhaps the widest distribution of the top moneys in many years

---

The labor day attendance of 103,000 on the opening day of the fair completely overwhelmed the facilities, apparently caught the fair management fully unprepared for such a turn out. The fairgrounds were a shambles of dirt and refuse, which were a disgrace to the state.

Claude Brown of West Winfield, N. Y. (brother to N. Y. Sec. W. D. Brown) interrupted a 1950 Convention Committee meeting to tell us about a 10-months-old heifer on his place that he nominates for "Toughest Holstein of the Year." Chased by dogs in the pasture, she impaled herself on an inch-and-a-half thick stick, running it 21 inches into her chest. Discovered a day or two later, she was driven to the barn where the vet had a difficult time removing the stick from the flesh which had swollen tight around it. She is reported making a speedy recovery, with no complications from her remarkable accident.

Jane Robens, granddaughter of W. D. Robens, Poland, N. Y., former National Director, showed Dutch Corner Mooie Aaggie Ormsby for Dr. J. W Jackson, Ft. Plain, N. Y. in the Best Udder class, winning second prize. Jane won the admiration of the ringside, both for her ability as a showman, and also as a milker, finishing her nearly dry cow second in the milkout, with better than half a pail of milk.

It was unfortunate that at the largest Holstein show since the war there was no Strohmeyer, Carpenter nor Wetmore. R. R. Gibbs, commercial photographer of Ithaca, N. Y. accommodated the **World** and several of the winning exhibitors with a few pictures which we expect to have in time for the next issue.

NOTES ON MINNESOTA STATE FAIR

Total attendance at Minnesota was expected to equal the 902,000 of 1947—grandstand seats were sold out by Tuesday for the remainder of the fair thru Labor day—horse racing was said to have slipped as a fair attraction and may be cut to two days.

Jim Dougherty and his Redfield State School and Home herd returned to Minnesota after an absence of ten years—the first trip out of the state in that time. The herd is three times PBR, the last herd average 604.6 pounds of fat. Roger Seath was in charge and Jim brought his superintendent, Dr. H. W. Hogan, to see the show.

The Barron County string represented seven different Wisconsin exhibitors—they were plugging for the big Barron Fall sale to be held at Barron on October 17th . . . The breeders from Minnesota District 2, Freeborn, Steele, Dodge and Mower Counties—were considerably elated over winning first—they were in last place in 1948 . . .When Rosehill Fayne Wayne was sent home with a slight attack of shipping fever, Axel Hansen expressed his opinion that Henry Bartel was in worse shape than the cow.

Femco Farms of Holstein fame in the past, now owned by Cox Bakeries, had a string of splendid Shorthorns—about 65 of the herd have been imported . . . The Redfield Model bull has a Danish milk ring (Bob Rasmussen's name for it) on his left shoulder the same as the Monarch bull has on his hip.

On a new set-up at Minnesota, the 4-H calves do not come in until late in the show—they would have helped the quantity (and quality) of the young female classes . . . John Stewart flew to Des Moines following the judging on Tuesday for the Iowa show on Wednesday and Thursday and had to return to Minnesota later in the week for the 4-H show.

The Minnesota Valley and Southern Minnesota Artificial Federation had an

Wait For Them!—

Two Sensational Young Herd Sire Prospects Selling in the

ALL-CANADIAN SALE

1. ELMCROFT POPULARITY — Born March 6, 1949
A Son of
Montvic Monogram (XXX-Extra-Century Sire)
out of
Duchess of Elmcroft (*Excellent)
5y 365d 3X 20036 M. 4.07% 816 F.
3y 365d 3X 20189 M. 4.00% 808 F.
Daughter of Montvic Lochinvar from Montvic Duchess Abbekerk (*Excellent).

2. ELMCROFT CELEBRITY — Born May 30, 1949
A Son of
Glenafton Aladdin
(Full Brother to "Brownie")
out of
Ajax Abbekerk Jewel (VG)
4y 365d 3X 21433 M. 3.87% 829 F.
Daughter of Ajax from Lochinvar's *Excellent 1019-lb. full sister.

MORE DETAILS AND MAYBE SOME PICTURES NEXT TIME

ELMCROFT FARM — Oshawa, Ont.

GEORGE R. McLAUGHLIN, Owner-Mgr. — HAROLD JEBSON, Herdsman

attractive booth with colored slides demonstrating the proven value of their sires—over 100,000 cows will be serviced in 1949.

The second prize junior yearling bull of Leonard Gabbert from Gilkey Farms had just arrived from Carnation a week before the show and had been on the road seven days. His dam is the cow nearest the camera in the picture of the Carnation produce that was Honorable Mention All-American for 1948 . . . Clinton Stock Farm of Wisconsin is operated by Wm. Meisegeir's son-in-law, Carl Nelson, their fourth prize aged cow has 601 of fat, 2X, HIR in 294 days . . . S. O. Frost's three year old cow was first in the strong Rochester show . . . The Ruble herd average is over 500 of fat on 25 cows.

Lincoln Schroeder's top three year old has over 600 of fat . . . A. H. Bruce's produce is from a daughter of Carnation Topper with over 600 of fat at three years . . . John B. Irwin, State President and Mrs. Al Lashbrook and National Director and Mrs. Herbert G. Miller were among the large crowd of spectators who braved the sharp wind to watch the judging—the weather was fine for cattle—hard on the ice cream and cold drink vendors.

F. C. B.

NOTES ON IOWA STATE FAIR

The 17 4-H and FFA exhibitors in the open at Des Moines made a nice showing—22 different Iowa exhibitors had some nice ones and included some small breeders that occasionally broke into the bigger money.

Maytag, making their final Iowa State Fair appearance, was Premier Breeder and Exhibitor. Another herd making a farewell showing here was that of the Alfred Paper & Sons, whose herd will be dispersed at Davenport, Iowa, on October 24th—the boys won in the 4-H show, first, second and fourth 2 year old, fifth and sixth yearlings and third heifer calf.

The Herman E. Anderson entries were from the same Anderson Furniture Company herd that used to show "way back when." Greatest emphasis on the farms has been on Duroc hogs. Their third prize three year old cow was of Ravenglen breeding.

The Boys Town group was in charge of herdsman Duane Henry—they were distributing programs for the Boys Town Royal Livestock Show that was to be held on September 10 at their Fieldhouse —a day long program ending with an amateur show. There are 36 4-H members at the institution. Their young Clyde Hill bull has four crosses to Rock River Hengerveld Al and two to the old Zuba cow.

The Tweedys of Mt. Pleasant were advertising a sale on September 8 at which time they were selling the last of their grade cows—there are three of the boys, one of them in school at Ames—they have a get of Sir Montvic Lass, he was the grand champion at Illinois in both 1946 and 1948.

Among the spectators was J. M. Tudor of Olin, Iowa, he is planning to start in Holsteins soon—his recent Angus sale from his Glyn Mawr Farm made an average of over $900 per head . . . Art Petersen and Merle Campbell also present, occasionally getting in a plug for the Paper and Maytags dispersals . . . Iowana Ormsby Lassie, best uddered cow and first in aged class was best udder winner two years ago at Iowa . . . John Thomas' blue ribbon bull calf is by a son of the Clyde Hill "Junior" bull. The dam of the Thomas produce has over 700 of fat on 2X.

It was nearly noon before anyone remembered to bring hot black coffee into the ring for Judge Atkeson—the classes went better after that . . . Joe Eves judging Guernseys and taking a look in between at the Holstein classes . . . the most unusual fair attraction was the wingless chickens.

The Dobihaft four year old, second in her class has been fourth at Cedar Rapids—and this was the top quality class of the show at Des Moines—Bruce

(Continued on page 97)

"TRUE TYPE AND HIGH PRODUCTION AT REGASBORNE"

Regasborne

Breeder and Developed of Champions

Three World Champions in the Past Ten Years

— 1938 —

REGASBORNE ALICE ALCARTRA

3½y 365d 2X . . . . . 25460 M. 3.6% 916 F.
(World Records for Milk and Fat when made)
3½y 305d 2X . . . . . 22227 M. 3.67% 816 F.
(Still World Records for Milk and Fat)

— 1940 —

REGASBORNE VIOLA DUTCHLAND

2y 365d 2X . . . . . 19370 M. 3.59% 695 F.
(World Records for Milk and Fat when made)
2y 305d 2X . . . . . 16442 M. 3.58% 589 F.
(World Records for Milk and Fat when made)
(Still World Record for Milk)

— 1948 —

REGASBORNE RAG APPLE GOVERNESS

4y 365d 3X . . . . . 28486 M. 3.42% 974 F.
4y 305d 3X . . . . . 25795 M. 3.43% 884 F.
(Both World Records for Milk)

- - - - - -

All three were bred at Regasborne — the first two being daughters of our former herd sire, Dutchland Mercedes Echo 16th, who is also the great grandsire of our 1948 champion, Governess.

We hope to breed and develop more champions as more of the daughters and granddaughters of Montvic Rag Apple Duke (XXX) come into production.

WRITE US OR VISIT US IF INTERESTED

Regasborne

OSBORNE SAGER, Owner **St. George, Ontario**

Herd Vaccinated — Negative — Fully Accredited

We're not boasting —

BUT FOR THE THIRD CONSECUTIVE YEAR WE TOPPED THE MISSOURI STATE SALE WITH BOTH BULLS AND HEIFERS - - -

Last year it was a daughter and a son of C H Elsie Tidy Lad, our VG, Silver Medal Type sire, the heifer from a double granddaughter of "Rock" and the bull from a daughter. Two years ago it was a son of "Junior" from a double granddaughter of "Rock" and a daughter of "Lad" from a daughter of our Bess Burke bull.

This year's top heifer, **Clyde Hill Ruby Corona Lad,** shown at the right, is a daughter of "Lad" and her dam is an own daughter of "Rock" with 666.7 F. at 2y 11m., next dam the Excellent Lobelia cow with 200,000 lbs. milk.

This year's top bull, **C. H. Silvis Ormsby Rock—(at right) is a son of** Weber King Hester Burke Ormsby whose junior get (all calves) was first at the big K. C. Royal Show and this get included the Jr. Champion of the show—258 head. Dam of the calf a daughter of "Rock" with 524 F. at 2 yr., dam's dam a VG "Rock" daughter with life record of 4212 F. The purchaser returned after buying the top bull 2 years ago—a "Junior" son whose calves won 1st, 2nd, 4th at the county show, and 1st, 2nd and 5th at the District B. & W. Show.

We are reserving two paternal brothers as future herd sires.

CLYDE HILL RUBY CORONA LAD
Top of Missouri State Sale at $950 to Al Gerhart, St. Louis—shown above with Joe Gemeke, C. H. **Mgr., young** Bob Gerhart and the purchaser.

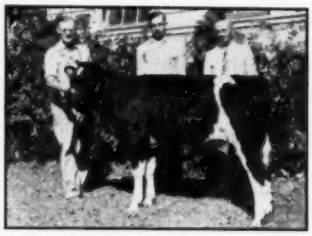

CLYDE HILL SILVIS ORMSBY ROCK
Second high animal and top of bulls at $800 to Wm. Schrage, Trenton, Ill. Joe Gemeke, Wm. Schrage, Jr. and Sr. shown with the bull.

CLYDE HILL FARMS
CLYDE, MISSOURI

Plan to Visit ZELDENRUST
When You Attend the International

Give Us A Ring When You Get In

Zeldenrust Farm is almost in the Indianapolis city limits—only a few minutes ride from downtown. Give us a ring when you get in town and we'll be happy to pick you up at your hotel — or see us at our exhibit at . . .

THE INTERNATIONAL LIVESTOCK EXPOSITION

SEE THE "GRAND MONARCH" CALVES — His oldest daughter, an October 1948 heifer calf was first prize heifer calf at Illinois and Indiana State Fairs!

WE STILL HAVE "MONARCH" SONS FOR SALE

ZELDENRUST FARM

"A Farmer's Herd With a Millionaire's Quality"

C. M. BOTTEMA & SON, Owners
Indianapolis, Indiana

Please Address: RAY BOTTEMA
108 S. 7th St.,—Beech Grove, Ind.

Here's a Show Bull with a Pedigree!

3rd Bull Calf 1949 at Indiana 4th at Ohio

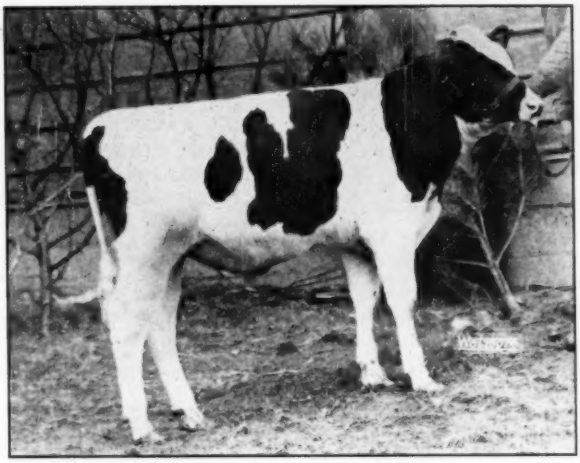

Born July 27 1948 and WHAT A PEDIGREE!

BANCROFT ACRES PRINCESS CHIEF 1074391

SIRE:

Bancroft Acres Ormsby Night Chief

1st Jr. Yrlg. bull, Illinois, Michigan and Waterloo, 1947. 2nd at Wisconsin and Ohio and Hon. Men. All-American. Son of Curtiss Candy Renown Chief (by Montvic Renown from Abegweit Sparkee) and out of a 707-lb fat daughter of Dunloggin Woodmaster (GM).

He sold for $1800 in the Bancroft Acres dispersal, 1947.

DAM:

Glenafton Laurel Princess 2645914

2y	3X	14984 M.	3.8%	562.5 F.
3½y	2X	13385 M.	4.1%	550.3 F.

Dtr. of Marksman and full sister to Glenafton Rag Apple Alert, All-American and All-Canadian Sr. Yrlg., 1946, and 2-yr-old, 1947, (sold for $11,500.) Her 6-mo.-old son sold for $700 in 1947 Blue Ribbon Sale, her 2-yr-old dtr. for $1125 in 1948 Wolverine Sale. Due again by Ravenglen Montvic Hartog and will again go on AR test.

WRITE FOR PRICE AND PEDIGREE — REASONABLY PRICED

Building Around "Hartog"

Famed Montvic Bonheur Hartog, 1153-lb. fat, 4.75% jr. 4-yr.-old daughter of Montvic Pathfinder, was bred back to her own son, Montvic Rag Apple Ajax, to produce our herd sire, RAVENGLEN MONTVIC HARTOG, whose young sons and daughters in our herd are a real Blue Ribbon lot. He sired the 1946 All-American Bull Calf. His first 8 daughters show an increase over dams of milk, fat and test.

MONTVIC BONHEUR HARTOG

SEVERAL YOUNG "HARTOG" SONS FOR SALE

STEEL-BILT PROVING FARM

Martin Steel Products Corp. — Mansfield, Ohio

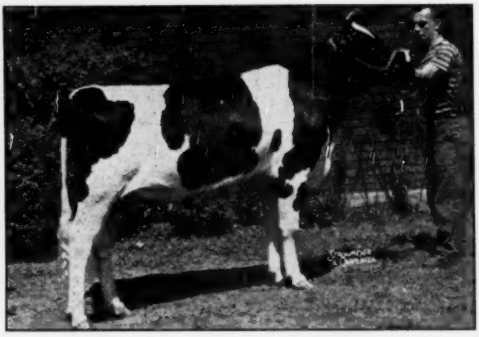

RUBILYN CREAMELLE ORMSBY
First junior yearling at the Michigan and Ohio State Fairs, second at Illinois.

The Shows Go On

SINCE WE GAVE YOU THE RESULTS OF OUR SHOWING AT THE ILLINOIS STATE FAIR LAST TIME TWO MORE OF THE LARGER SHOWS HAVE BEEN HELD AT WHICH WE EXHIBITED — OHIO AND MICHIGAN.

OUR RIBBONS AT OHIO

1st on junior yearling heifer, Rubilyn Creamelle Ormsby, our straight Admiral-bred heifer.

1st on heifer calf, Twelve Elms Man-O-War Ilene, our daughter of Man-O-War Woodmaster.

2nd on aged cow, Boon Piek Spring Saladin, our 882-lb. granddaughter of Abegweit Saladin that was grand at Illinois.

2nd on Dairy Herd that included the Boon cow, "Leedora", and the four-year-olds, "Exranco" and "Uneeda".

EXRANCO VALDESSA BESS BURKE
First four year old and 2nd best udder at Illinois, 2nd four year old at Michigan, 3rd at Ohio.

AT MICHIGAN

1st on the junior yearling heifer, "Rubilyn".

Eight second prizes including:

Aged cow, Elmwood Jule Violet Ormsby, our daughter of Jule King Admiral, she was also second best udder; four-year-old cow, Exranco Valdessa Bess Burke; heifer calf, "Ilene"; senior yearling heifer, Willow Springs Crescent Margo, our daughter of Princess Marita; Dairy Herd; get of Crescent Beauty Admiral; produce of Leedora Lady Buckeye.

Visit our exhibit at Waterloo and at the Indianapolis International—we will be glad to go over the herd with you

Hickory Creek Farms

West McHenry, Illinois

HOWARD FOUNDRY, Owner **A. C. "Whitie" THOMSON, Herd Mgr.**

At the Rutland Fair

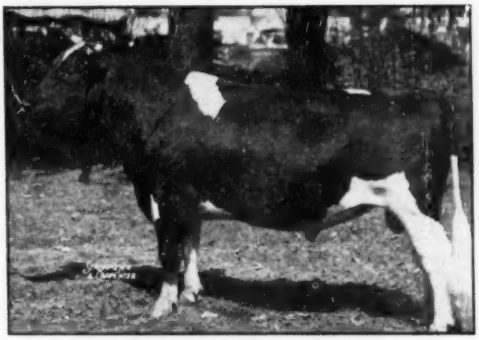

MALLARY FARM RAG APPLE DANIEL
First prize aged bull and senior champion at the Rutland Fair, 1949.

The Holstein show at Rutland, Vermont, always good, this year was the strongest in the Fair's history, by the concensus of expert opinion. We are proud of our part in it. We won 24 ribbons, including:

1st Prize Aged Bull and Senior Champion on
MALLARY FARM RAG APPLE DANIEL (Picture above)

A son of our great transmitter of type, Donna Burke of Mallary Farm (E), three of whose offspring are in our show herd this year.

1st Prize Aged Cow, Senior and Grand Champion on
POESTENKILL POSCH LEAH (Excellent)

A daughter of our former herd sire, Tyler Farms Posch Master (V.G.), son of our foundation sire, Montvic Posch Rag Apple (VG-GM).

1st Prize Bull Calf on
MALLARY FARM ILLUSTRIOUS

Son of TRIUMPH from famed Newmont Topsy (E).

1st Prize Senior Yearling Heifer on
MALLARY FARM ABBEKERK PATIENCE

A double granddaughter of Posch — by TRIUMPH and out of a high record daughter of Posch.

Our offspring of TRIUMPH won the following awards:
1st Bull Calf; 2nd Heifer Calf; 2nd and 3rd Junior Yearling Heifers;
1st Senior Yearling Heifer; 3rd and 5th Two-year-old Heifers.

We should be happy to show you our string at Eastern States Exposition, the week of September 18th.

Judging September 19-20.

MALLARY FARM — Bradford, Vermont

MR. & MRS. R. DEWITT MALLARY, Owners **RALPH A. PILLSBURY, Superintendent**

Accredited and Certified — PBR, 1947 and 1948

22 Iowa Holstein Herds Classified in First Six Months of 1949

Ten additional herds were visited by inspectors who were checking on daughters of sires for Silver Medal Type ratings. These sires were Jonabel General 845913 and Sir Tritomia Transmitter 886174 (V.G.) The total program included the work of three inspectors, W. C. Moscrip, St. Paul; Clair I. Miller, Medina, Ohio; and G. M. Cairns, College Park, Maryland. 243 animals were inspected and rated, a total of 384 were identified. These latter animals were previously rated and could not be raised.. **14 herds scored Good Plus or better.** They are as follows:

9 cows	Roy N. Finster, Eldora, Iowa	85.2
11 cows	Glen Boyd, Boone, Iowa	85.2
21 cows	Nelson Rehder, Gladbrook, Iowa	85.1
16 cows	Ronald Chapman, Ruthven, Iowa	83.8
4 cows	Henry Nelson, Forest City, Iowa	83.7
15 cows	E. M. Wright, Waterloo, Iowa	83.1
19 cows	Willis McAlpin, Villisca, Iowa	82.5
14 cows	Fred and Richard Bruene, Gladbrook, Iowa	82.0
15 cows	William Nieman, Waterloo, Iowa	81.5
15 cows	Peter DeJong, Hospers, Iowa	81.3
19 cows	Giles Brothers, West Des Moines, Iowa	80.9
20 cows	T. J. Irish, Forest City, Iowa	80.7
12 cows	Hubert Campney, Ruthven, Iowa	80.2
13 cows	Noah Brenneman, Ruthven, Iowa	80.2

The Roy Finster herd is a standout in that all animals and the sire of eight of the nine animals were bred by Mr. Finster. This is the highest scoring home bred herd in Iowa.

Iowa's 1949 classification started March 17th with Inspector W. S. Moscrip rating two herds in Winnebago County. The Henry Nelson herd of four cows at Forest City was first herd and finished with 2 V.G., 1 G.P., and 1 G. Moscrip also inspected the T. J. Irish herd of 20 animals, rating 8 and checking on 12 others. The herd summary was 1 E., 6 G. P., and 11 G. These two herds were classified under special arrangement to bring the classification ratings up to date for their dispersal sale.

Clair I. Miller inspected six northwest Iowa Holstein herds May 19 and 20 when he had two extra free days following a group plan in southwest Minnesota. On May 19th Mr. Miller rated the Hubert P. Campney herd, inspecting 8 and checking on 4 other animals. Mr. Campney is getting started with purebred Holsteins and has 2 V.G., 4 G.P., 5 G. and 1 F.

The Ronald Chapman herd at Ruthven was ready for a northwest Iowa field day with 60 or more visitors on hand. The herd summary shows 1 E., 5 V.G., 6 G.P., 3 G., for a herd score on 15 head of 83.8. The stand-out sire was Yankton Segis Plus Korndyke 806885 with 3 daughters rated at immature age 2 V. G. and 1 G. P. The Chapman herd of 15 cows averaged 531 lbs. fat in 306 days 2X last year in HIR.

VILLISCA PRIDE RAMONA (VG)
A daughter of I S D Pride Pietertje Boy owned by Willis McAlpin, Villisca, Ia. Photo at 5½y.

Peter De Jong's herd at Hospers is an impressive group of good working dairy cows. Visitors from Robert's Dairy at Sioux City were on hand to see the herd classified. The herd finished with 2 V.G., 3 G., and 1 Fair two-year-old that shows promise of improving.

The Bernard De Jong herd at Orange City was rated for the second time on May 19th by Mr. Miller. The 17 head scored 7 G.P., 7 G., and 3 F., for a strong Good herd average.

W. T. (Walt) Henderson's herd at Paullina were rated by Mr. Miller May 19th with 6 G. P., and 2 G., and 5 F. Four of these are young animals and may improve in another year.

On May 20th the Herman Eggink & Sons herd at Sibley was inspected. This was a fourth classification for Mr. Eggink as he has followed a type and production program for years. The Eggink herd of ten cows last year in HIR averaged 498 lbs. fat in 316 days on 2X. The classification score was 5 G. P., 5 G., and 1 F., with half the herd being 2-year-olds.

The main part of the Iowa group classification program was completed by G. M. Cairns June 24th to July 2nd. First herd for Mr. Cairns to rate was the Robert Boening & Son herd at St. Ansgar on June 24th. This was the occasion for the Mitchell County DHIA picnic and did out a crowd of eight, or more. Rain interrupted the program, but the final tally was 2 V. G., 8 G. P., 13 G., and 3 F. Mr. Boening has recently remodeled his barn and put in a modern milk cooler. These improvements were of special interest to all.

June 25th was the big state picnic at Maytag Farms with Professor Cairns official judge for the three classes in the judging contest which was won by Carl Miehe of Maynard, Iowa, high for men, and Mrs. Francis Persinger of Grundy Center high individual women's division.

June 26th Mr. and Mrs. Cairns and I drove to Clyde Hill Farms, Missouri, for a short visit with Manager Joseph Gemmeke and another look at this herd noted for its cow families. It was a beautiful day and we finished our visit there by taking moving pictures in color of the twenty-four daughters of Rock as they went out single file to the pasture.

On June 27th the first work for Mr. Cairns was with the Willis McAlpin herd at Villisca. Rain threatened in early A. M., but it was a swell day for the Southwest Iowa Holstein Breeders' picnic, with about fifty in attendance. This was a reclassification for McAlpin, but of the 19 head only one had been previously classified several years before. The stand-out group here was the eight daughters of Sir Perfection Transmitter Lilly; among the group were two 2-year-olds, four 3-year-olds, and two 2-year-olds. Two rated V. G. and 6 G. P. for an average score of 83.8. One more daughter at Nelson Rheder's rated G. P. The two daughters of this Lilly bull that rated V. G. were full sisters, Villisca Perfection Bessie (pictured 3 yr.old) and Villisca Tritomia Lilly Roena (4 yr. old and lame, no picture).

Jensen Bros. at Exira were the second stop for Mr. Cairns. Jensens are building a Carnation bred herd and still increasing. Their herd of 6 cows in HIR last year averaged 479 lbs. fat in 309 days 2X. The herd of 13 cows averaged Good in herd classification.

The George B. Jensen herd at Exira was the last herd on June 27th. This is a Carnation bred herd of 13 cows and one bull. Ten cows are daughters of Carnation Imperial Douglas (G.P.), the present herd sire. All are young cows. 2 rated G.P., 7 G., and 1 Fair.

June 28th we started with the Glen J. Boyd herd near Boone. This is a 12

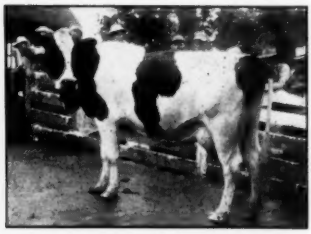

VILLISCA PERFECTION BESSIE (VG)
A daughter of Sir Perfection Transmitter Lilly owned by Willis McAlpin, Villisca, Ia. Photo at 3½y.

IOWAPRIDE ONA FOBES PALLY (VG)
Owned by Glenn J. Boyd, Boone, Ia.

cow herd. Only 4 were classified this time to keep his ratings up to date. Summary shows 8 V.G., 1 G.P., 2 G., and 1 F. The Fair was canceled giving a herd average on 11 head of 85.2.

Giles Brothers herd at West Des Moines was a real field day for the 60 or more visitors to see the herd classified. The cattle here always look good, but were clean and combed fit for show day. 18 cows and 1 bull were inspected, giving a herd total of 3 V.G., 10 G.P., 4G. and 2 F. The herd sire, Perfection Tritomia Transmitter 960093, a 3-year-old son of the McAlpin's former herd sire (the Lilly bull), rated G.P. The impressive cow group in this herd was the six daughters of Tritomia Successor of Schrierdale (V.G.). These six rated 3 V.G., and 3 G.P. for an 85.0 average, and all young cows (4 or 5 years old). Pictures of Princess Ormsby Tritomia Piebe and Tritomia Bessie Success appear elsewhere in this issue.

June 29th we classified Howard F. Thie's FFA cow near Burlington. This was a Ft. Madison bred cow, 2 years old, strong in dairy character, but rated an over-all of Good.

June 29th was the field day for some 75 Holstein enthusiasts of Southeast Iowa. The group assembled at the Henry R. Leo farm near Keokuk. A classification contest was conducted with Mark Mehmken and George Doran supervising the contest. Four animals were rated and the cards scored. Ralph Pollpeter of West Point, Iowa, held high score with Robert Schneider of Ft. Madison and John Stiffen of West Point tied for second honors only 10 points behind first place. Mr. Leu's herd is a good working herd with 2 G.P., 8 G., and 2 F.

June 30th we started at the Noah V. Brenneman herd near Kalona. This was a reclassification with 7 cows and the herd sire. Mt. Pleasant Dictator Bessie Lad 971842, up for rating. The herd sire has quite a lot of style, but is somewhat small, and rated Good Plus. He is a son of Mt. Pleasant Alcartra Dictator (E.). Herd Summary here shows 1 V.G., 6 G.P., 5 G., and 1 Fair for a herd average of 80.0.

The William C. Nieman herd at Waterloo is a real good working group of registered Holsteins. This was a reclassification as the Nieman herd has been rated twice previously. The summary shows 1 V.G., 10 G.P., and 4 G. The Nieman herd are mostly from one sire, Nieman Tritomia Bessie Dean (E.). 12 daughters of this sire rate very well, 1 V.G., 8 G.P., and 3 G for an average of 81.6, possibly a good candidate for Silver Medal Type sire.

PRINCESS ORMSBY TRITOMIA PIEBE (VG)
Owned by Giles Bros., West Des Moines, Ia. A daughter of Tritomia Successor of Schrierdale.

The last herd for rating on June 30th was that of National Association Director E. M. (Ernie) Wright. This was a reclassification and we all admit Marge and the girls had the herd looking good. The summary showed 7 V.G., 5 G.P., and 3 G. for a herd average of 83.1, or strong Good Plus. A picnic lunch on Wright's lawn was well gone over, with plenty of fried chicken and cold ice tea, a great way to relax after a long, hot day. Mrs. Wright brought Mrs. Stewart and the four little Stewarts from Waterloo early in the afternoon so they and little Johnnie could look the big bulls over.

July 1st we started with Nelson Rehder's herd at Gladbrook, Iowa. This was a first classification and a good Crowd of prospective judges were on hand. Twenty cows and the herd sire were rated. The sire is the show bull Rehders had out last year, Villisca Transmitter Perfection, a four-year-old son of Sir Perfection Transmitter Lilly, their former herd sire and show bull. This four-year-old rated V.G. The Rehder herd produced the only Excellent cow in Iowa thus far in 1949. She was Waldee Snowball Tritomia Skylark 2471064, a seven-year-old, and a great cow to be in their

(Continued on page 97)

Announcing the Purchase of a Half Interest in

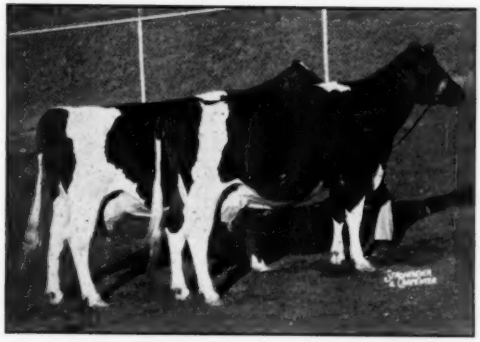

PRODUCE OF CARNATION HOMESTEAD INKA WALKER
Hon-Mention All-American, first at Grand National and Pacific International, 1948. The cow nearest the camera is Carnation Princess Heilo, the dam of Carnation Hi-Hope.

Carnation Hi-Hope

SON OF CARNATION HOMESTEAD REVELATION AND CARNATION PRINCESS HEILO, THE COW NEAREST THE CAMERA IN THE PHOTO AT THE LEFT.

Carnation Hi-Hope was second prize junior yearling at the 1949 Minnesota State Fair showing just 7 days after he had arrived from Carnation Farms—the trip requiring a week on the road.

Our other winnings were second 2-year-old bull on a son of Pabst Burke Banner and third 2-year-old on a daughter of Banner. Carnation Hi-Hope will be used on daughters of Pabst Burke Banner, Carnation Madcap Ambassador and Carnation Invader, our son of Black Magic.

Write for prices and pedigrees on Invader sons, we have some from high record 2X dams that will please you.

GILKEY FARMS

Leonard W. Gabbert — Owatonna, Minn.

SUCCESSOR TO HIS SIRE

ROCK VALLEY BURKE COLONEL — Our Junior Sire
Born Jan. 9, 1948

Photo shows him at 16 months of age. A great young bull that promises to develop into a sire worthy of his distinguished ancestry.

Sire: PABST BURKE CASCADER 882939 (VG)

Our former herd sire, sold in the 1948 Blue Ribbon Sale to Badger Breeders, Shawano, Wis. He is a son of Wisconsin Admiral Burke Lad (VG-GM) from a 719-lb. 3.8% 3X daughter of Carnation Sensation (GM). His first daughters making creditable records. Watch for his proving.

Dam: ROCK VALLEY BELMONT CANARY 2415341 (VG)
2y 4m 365d 2X — 15858 M. 4.0% 626.8 F.

The photo shows her as a six-year-old cow. She is a daughter of Pabst Sir Belmont Prince (VG-GM), whose sire and dam's sire are both Gold Medal Proven Sires.

Second dam has three 2X records from 523 to 598 lbs. fat, with average test over 4% and third dam, classified VG, has DHIA records up to 613 lbs. fat on 2X.

LET US TELL YOU MORE ABOUT HIM — COME AND SEE HIM

ROCK COUNTY ASYLUM and COUNTY HOME

A. G. STEINBORN, Supt. **LORON BREWER, Herdsman**
JANESVILLE, WISCONSIN

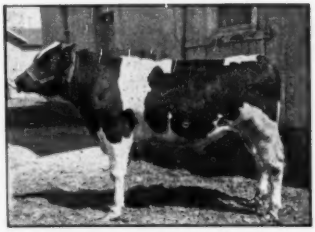

ROCK VALLEY BURKE COLONEL
A son of Pabst Burke Cascader from the great cow pictured below.

ROCK VALLEY BELMONT CANARY
Class V.G.
2y 4m 365d 2X — 15858 M. 4.0% 626.8 F.

"CHIEF"

He is building the new Creston Herd on the same ideals and high standards which characterized the Creston of former years.

Now in His 10th Year

And Still Going Strong

He is a son of Raymondale Ideal Successor from Montvic Rag Apple Papoose, 930-lb 4.38%, 3X 4-yr-old daughter of Johanna Rag Apple Pabst and Triune Papoose Piebe.

HIS SONS —

HIS GRANDSONS —

HIS SEMEN —

Offered for Sale

WRITE US OR VISIT US

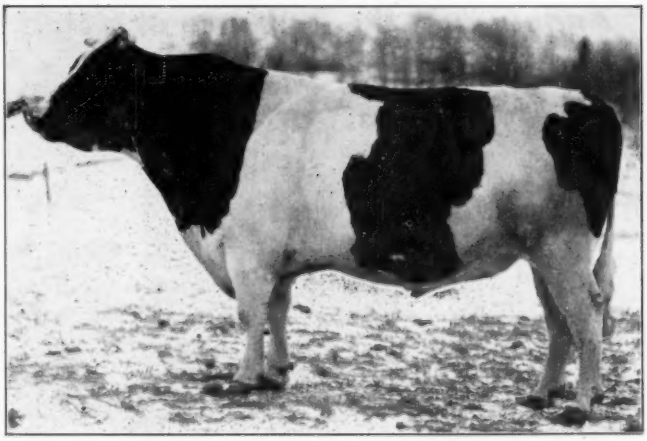

MONTVIC RAG APPLE CHIEF (VG-GM)
His Proving in Herd Test (305-day 2X Mature Basis)

50 Pairs Dtrs. av.	13440 M.	3.59%	482 F.
Dams av.	13020 M.	3.52%	458 F.
Average Increase	+420 M.	+.07%	+24 F.

CRESTON FARMS

BUTH BROS.
Comstock Park, Mich.

Selling in the Third Hoosier Classic

MUNCIE, INDIANA — OCTOBER 18th

TWO SONS and TWO DAUGHTERS OF

MAYTAG FOBES BEECHWOOD BOY

— Selling —

A SON OF MAYTAG ORMSBY FOBES FROM DEANADA BEECHWOOD FOBES A VG DAUGHTER OF SIR BESS ORMSBY DEAN WITH 639 LBS FAT, 19,205 LBS. MILK AT JUST 4 YEARS.

The two sons are full brothers. The older one is shown at the right, born 7-14-47, and the younger one was born 8-16-48. Their dam is **W. O. Maribell** with 3 records from 400 to 450 F. She has a full sister with 2 records over 500 F, and she was a member of the 1st get and 1st produce at Eastern Indiana Show in both 1947 and 1948.

THE TWO DAUGHTERS SELLING - - -

(1) Born 7-7-47. Due in December. Her dam with 3 records over 400F, one of 521.3 F.

(2) Born 7-7-48. Her dam 536 F at 4 years and 430 F. in 286 ds. at 5 yrs.

Look them over at Muncie on October 18th

W. O. DALMO LANDCRUISER
Jr. Ch. East Ind. B. & W. Show

White Oak Farm

Dr. and Mrs. Will C. Moore **Yorktown, Indiana**

CANADIAN COW COMPLETES 4th 30,000-lb. RECORD ON 3X

Official figures on the fourth 30,000-lb. record completed by Lonelm Texal Happy owned by R. M. Berry, London, Ontario, have just been released by the Record of Performance Branch, Ottawa. These credit "Happy" with a 365 day production of 30,453 lbs. milk containing 1115 lbs. fat, average test 3.66% butterfat. "Happy" is one of only two cows in the world with four consecutive official records on three times-a-day milking, each above 30,000 lbs. milk, her only competitor being the English Holstein Maningford Faith Jan Graceful. No other cow in the Americas has completed more than two 30,000 lb. records on three times-a-day milking. In addition to being the American champion for milk and fat for four consecutive lactations on three times-a-day milking, "Happy" is the Canadian champion Holstein for fat production for four consecutive lactations regardless of times milked daily. Adirondac Wietske Dairy Maid, California Holstein, has four 30,000-lb. yearly records, but on 4X milking.

As a five-year-old Happy produced 30,711 lbs. milk containing 1101 lbs. fat; as a seven-year-old 30,710 lbs. milk containing 1086 lbs. fat; as an eight-year-old 30,279 lbs. milk containing 1169 lbs. fat and now as a ten-year-old 30,453 lbs. milk containing 1115 lbs. fat. She has a lifetime total production in six lactations of 157,600 lbs. milk containing 5695 lbs. fat, thus qualifying for a Silver Seal presented by the Holstein-Friesian Association of Canada.

NEW HERD LEADS DHIA

In a recent issue, the WORLD carried a news item regarding a new purebred herd recently established by Waldemar R. Petersen at his Brookside Farms, Caledonia, Illinois. The foundation animals were selected with the assistance of A. W. Petersen (no relative) & Associates and included a group of daughters of Montvic Renown from the Curtiss Candy Farms. The new herd is starting out most promisingly. It went into its new milking parlor unit in June and now we have the report for July that they were the leading herd in their local DHIA association for that month. The 16 cows made the nice average of 983 lbs. milk, 38.8 lbs. fat, including two cows dry.

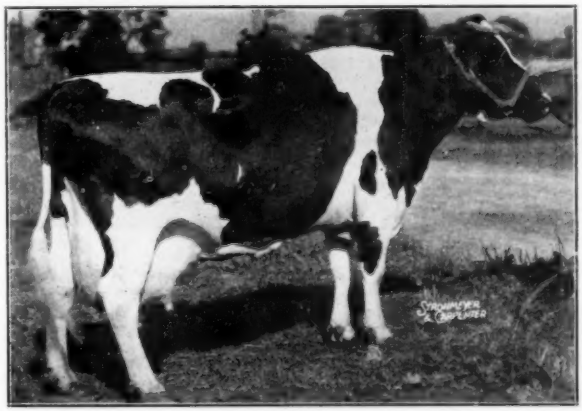

LONELM TEXAL HAPPY
Has recently become first cow in the Americas to complete four 30,000-lb. records on 3-time milking. Owned by R. M. Berry, London, Ontario.

244th EARLVILLE SALE
Earlville, N. Y. Sept. 1, 1949

Catalog Summary

108 Females		
2 Yrs. & Over	**$35,535**	**$329.03**
(31 calves under 3 mos. s. w. d.)	**1,640**	**52.90**
3 Bred Yearlings	**825**	**275.00**
3 Open Yearlings	**540**	**180.00**
15 Bulls over 3 mos.	**4,710**	**314.00**
129	**$43,250**	**$335.27**

The crowd was smaller than usual, due to silo filling and county fairs, but the quality of the offering above average. Top of the sale was Hedge Adean Anoli, a 11-months old son of Dean Rag Apple Ormsby consigned by The Hedge, Pine Plains, and purchased at $725 by De-Forest Hults, Canisteo, N. Y.

Largest buyer was Orson Smith, Canastota, N. Y., who took 16 head for $5750. Herman Porter, Lockwood, N. Y. bought 15 head, including 7 young calves, for $2955. Thayer Burgess, Utica, N. Y. paid $2880 for 7 head, and Hilson Bros., Bovina Center, N. Y. $2350. for 9 head

Other buyers were: Edward Parks, Catskill; Lynn Persons, Hartwick; Joseph A. Valo, Mohawk; Frank R. Young, Truxton; Wm. Wilson, Sherburne; Ivan Gifford, Medusa; Glenn Gray, East Springfield; Basil O. Grigsby, Mt. Vision; Louis B. Fielta, Manlius; Cecil B. Frasier, Richmondville; Chas. Fikes, Chepachet; Theodore Neal, South Otselic; Theodore Newton, Saranac; E. L. Tackabury, Hamilton; Charlotte B. Titus; John A. Davis, Jr., Unadilla; Ralph Conners, Knoxboro; A. J. McCaig & Son, Canisteo; Horace Case, Canastota; Fitzhugh Christian, Oxford; Ira Carpenter, Middletown; Ernest M. Karn, Locke; John Kocis, Groton; Harley Beckstead, Millers Mills; Robert Boshart, Lowville, Harold Button, Sherburne; Jay Brown, Lebanon Springs; Horace Backus, Mexico; Chas. M. Bruce, Edgar Baulech, Burlington Flats; Chas. Button, Canisteo; H. Birdsall, Wells Bridge; Evangeline H. MacLaury, H. P MacLaury, Harpersfield; Frasier Mead, Sprakers; Glen Marks, Margaretville; I. B. Mitchell & Son, La Fargeville; Harry Morris, Morrisville; Carl L. Mahl, Rome; John S. Maxson, Homer; Alton Monk, Sprakers; Warren A. Melvin, Baldwinsville; Miles B. Marshall, Morrisville; Myrta Loomis, Burlington Flats; Harold B. Lee, Caxenovia; Chas. R. Huffell, Jefferson; Leon C. Holt, Earlville; F. W. Hoag, Vernon; L. B. Halbert, So. Otselic; John L. Hann, Locke; Albert Harrington, Barker; R. L. Henderson, Oneonta; Robert Smith, Lisle; Franz Schmidlke, Bainbridge; Chas. Schenk, Union Springs; E. C. & A. A. Stagner, Lockport; Floyd J. Rockwood, Lockport; Erwin Runions, Fulton; Asa Reader, Clinton; C. A. Onsrud, Whitesboro; Emily Oertle, Cassville; Peder Pederson, East Meredith, N. Y.; and George Fey, Lakewood, Pa.

Statistical data furnished by R. Austin Backus, Mexico, N. Y.

242d EARLVILLE SALE
(Held July 6, at Earlville, New York)

Catalog Summary

63 Females 2y and over (8 calves under 3m. sold with dam)	**$19,345**	**$307.06**
7 Bred yearlings	**385**	**48.13**
6 Open yearlings	**1,850**	**264.29**
17 Heifer calves over 3m	**1,170**	**195.00**
13 Bulls over 3m	**2,625**	**154.41**
	3,270	**251.54**
106 head	**$28,645**	**$270.24**
7 Orphans	**405**	
	$29,050	

John P. Pickett, Cedartown, Ga. (17)
Floriston Dean Julia De Kol (11-45) $925
(Frank Yaeger & Sons, Webster, N. Y.)
Dean Rickard & James M. Osborn, Wallingford, Conn. (3)
Pataco De Kol Ollie Posch (12-45) 710
(J. R. Padget, Tully, N. Y.)
V. Schneible & Sons, Rome, N. Y.
(M) Osborndale Spitfire Sir Ormsby (5-48) 600
(Osborndale Farms, Derby, Conn.)

Other buyers were: H. H. Willcox, Earlville; Walter Warcholowski, Hudson; Joseph A. Volo, Mohawk; Frank Fedor, Whitesboro; Charles A. Furner, Sauquoit; Carman J. Deraway, Canastota; Paul L. Dann, Oriskany Falls; Martin L. Cole, Sangerfield; Ralph C. Crumb, Sherburne; Heckerman Farms, LaFayette; Herman F. Hawkins, Maryland; Harold Lee, Caxenovia; Daniel Grant, Afton; Osmer Gravy, Callicoon; K. S. George, Sardinia; Warren A. Melvin, Baldwinsville; Egbert J. Marriott, Pulaski; S. Moses, Norwich; Earl D. Mc Vay & Sons, La Fayette; Miles B. Marshall, Morrisville; Walter Lauder & Clyde Herrington, Greenwich; D. C. Stoffle, Boonville; Gerald E. Smith, Guy L. Padleford, Chenango Forks; E. T. Olin, Bainbridge; Gordon Oliver, Whitney Point; B. Olin Backus, Horace A. Backus, Mexico; Mr. and Mrs. R. H. Burns Meridale; Mrs. Ervin, Benson, Whitesboro; Walter J. Bernhardt, Webster; Max Bagnall, Sherburne; N. Y.; Earl Groff, Strasburg; H. H. Garis, Easton; Harry Simpson, Jr., Lake Ariel; Cecil E. Rose, New Milford, Pa.; W. W. Sherman, Bloomfield, Conn.

Statistical data furnished by R. Austin Backus, Mexico, N. Y.

A Cocky Young Fellow

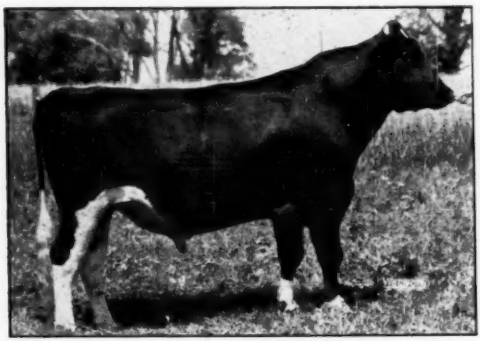

CRESTON GRAND MASTER

Our 3-yr-old son of Dunloggin Mistress Queen by Creston Twenty Grand—and he's siring those shiny black calves. Ask us about his sons from classified HIR dams.

CRESTHAVEN FARMS

R. F. D. 3 — KENOSHA, WIS.

DR. P. E. PIFER, Owner — R. P. HANSEN, Operator

Iowa Holstein Herds

(Continued from page 93)

show string this summer. Rehder's herd summary was 1 E., 10 V.G., 9 G.P., and 1 G., for an average score of 85.1.

The Fred K. and Richard K. Bruene herd at Gladbrook was reclassified July 1st, a hot day, and rough on cows to be kept in barn. The Bruene herd is an interesting herd because of the five daughters of the eleven-year-old cow, Skylark Ormsby Sir Bessie 1990786 (V.G.). First, she has a pair of twins, Bess Skylark Burke 1 (V.G.) and Bess Skylark Burke 2 (G.P.(. Both of these have produced over 430 lbs. fat 2X 305 days. A third daughter, Burke Posch Connie (V.G.), has 525 lbs. fat in 10 months at 2 yr. 2X. A fourth daughter, Fobes Ormsby De Kol Dean (G.P.), six years old, has 426 lbs. fat as a four-year-old in 271 days. The fifth daughter, Burke Sir Bess Conchita (G.P.), freshened as a short senior yearling and produced 353 lbs. fat in 365 days The dam of these five daughters has been a steady, regular producer as her lifetime production to date is 384 lbs. fat with better than average 4% test. Her best record was last year as a ten-year-old cow. She made 521 lbs. fat in 305 days 2X. The Bruene herd summary shows 3 V.G., 8 G.P., 2 G. for an average score of 82.0.

Roy Finster's heard at Eldora was the final herd for the week's program. Here the 9 cow herd made up of eight daughters of Hope View Fobes Aspirant is a great group of cows. Five rated V.G. and 3 G.P. for an average score of 85.6. We have seen other daughters of this bull sold in national sales that should also rate high. The Finster herd is all home bred and represents one of the top herds in the midwest. The herd on HIR last year averaged 476 lbs. fat 2X.

Mr. Cairns inspected daughters of Jonabell General in Eastern Iowa Artificial Breeding Association herd at Cedar Rapids: Donald Burco, Aurora; Forest Hamlett, Lamont; Alfred Kamoss, Lamont; and John McTaggart, Strawberry Point.

Mr. Cairns also inspected daughters of Sir Tritomia Transmitter in the follow-

ing herds: Raymond F. W. Hoffman, Eldon, Iowa; Myron H. Hohnbaum, Holland, Iowa; Matt Birker, Vinton; Frank Paschall, Lamont; and William Gienapp, Manchester.

Notes From the Fairs

(Continued from page 87)

Taylor planned some kind of a celebration of this event . . . Manning Creamery Company have some nice uddered cows by the Carnation Governor Homestead Inka bull—he is the sire of the grand champion Stewart-Turner bull also and is the calf the 1000 pound Governor of Carnation daughter was carrying at the time Paul Stewart bought her.

Art Johnson's second prize two year old heifer (fourth best udder) is a daughter of Sir Transformer Transmitter and she has made over two pounds of fat per day on 2X since freshening in May.

F. C. B.

New York Show

(Continued from page 84)

Oneida County Holstein Herd; 3. Livingston County Holstein Club; 4. Otsego, Herkimer, Montgomery Co. Holstein Herd; 5. Schoharie County Holstein Club; 6. Cayuga-Seneca; 7. Madison County Holstein Club; 8. Franklin County Holstein Club; 9. Chemung County Holstein Club; 10. Western New York Holstein Club; 11. Onondaga County Holstein Club; 12. Delaware County Holstein Club; 13. Chenango County Holstein Club; 14. Wayne-Ontario Holstein Club.

77th GARDEN SPOT SALE
(Held at Lancaster, Pa., on July 21)
Catalog Summary

27 Females 2y and over (4 calves under 3m sold with dams	**$12,065**	**$446.85**
	515	**128.75**
2 Bulls over 3m	**655**	**327.50**
29 head	**$13,235**	**$456.38**
7 grades	**1,761**	
	$14,996	

Lewis P. G. Hart, Quakertown, Pa. (3)
Spring Lawn Pearl Ferndel Kate (5-44) $630
(J. Clarence Garber, Lancaster, Pa.)
Keystone Dean Nellie (4-47) 520
(B. L. Hindenach, Easton, Pa.)
Joseph M. Kennel, Malvern, Pa. (3)
Des Ormes Olive Bonheur (10-43) 600
(Andre Castorguay, St. Augustine, Que.)
Kock & Fluck, Easton, Pa.
Piebe Korndyke Susan (9-12) 565
(B. L. Hindenach, Easton, Pa.)
Champion Bonheur Violet (6-42) 500
(John C. Metzler, Christiana, Pa.)
Elwood N. Halteman, Lansdale, Pa.
Ormsby Jessie Dunloggin (12-45) 540
(J. Z. Herr, Elizabethtown, Pa.)
Vinita E. Gill, Middletown, Del. (2)
Snow Ormsby De Kol (7-44) 515
(Lloyd Fer son, Avonmore, Ont.)

Other buyers were: Isaac L. Lapp, Ronks; Chester D. Ranck, Paradise; James G. Sloan, Oxford; Elmer Smoker, Gordonville; Frank A. Kennel, Gap; Abraham S. King, Gordonville; Roy W. Hetrich, Limekiln; Aaron C. Hostetter, Lancaster; Joseph S. Halteman, Telford; Sidney B. Gingrich, Myerstown; R. R. Bauer, Newville, Pa.; Alan R. Cook and Josephine Cook Wilson, Riegelsville, N. Y.; C. P. Newkirk, Hagerstown, Md.; Edward M. Pleasant, Middletown, Del.

Statistical data furnished by R. Austin Backus, Mexico, N. Y.

1st critic: But you said she sang beautifully.

2nd critic: No, I didn't.

1st critic: What did you say?

2nd critic: I said she was a beautiful singer.

E'ERDOWELL FARMS

The New York State Fair was GREAT! Our thanks and appreciation to the management for it. We were proud and happy to have had a small part in it.

Although KINSMAN is only 22 months old, we have over 50 cows and heifers safe in calf to him.

We can spare a few females, all ages. Also have several bulls, from calves to service age, for sale. Inquiries invited.

RICHARD B. ROSS **Gowanda, N. Y.**

Get A Son of PABST DEAN

Our Son of PABST ROAMER
From
MOONLIT DALE JESSIE FOBES 2D
4y 3X ..... 823 F. 3.7% 22352 M.

"Dean's" dam is a maternal sister to Moonlit Dale Jessie Fobes, 730-lb. 3.8% dam of Pabst Jess, junior sire at Pabst Farms. The next dam, Moonlit Dale Jessie Burke Fobes, has 728 lbs. fat, and she has another daughter with 802 lbs. fat, 3.6%. It's an outstanding family in every respect — and you'll like the "Sir Bess" dams behind our young sons of PABST DEAN. Write us today for information.

MOONLIT DALE DAIRY FARM

ARCHIE SCHURZ **Bridgeport, Wisconsin**

Three Bull Calves For Sale

All three sired by KNEEDMORE BELLE OLIVER ORMSBY, our son of Kneedmore Blue Belle Wayne 2d with 840.9 lbs. fat at 4½y, (2X), holder of two Mich. State Records, and 2nd high point winner on the 1947 Honor List. She has recently completed another A R record of 803 lbs. fat and now has four, all on 2X, that average 22,243 lbs. milk, 802 lbs. fat.

Dams are all daughters of Edwarnos King Bessie Ormsby Salo, Silver Medal Production Sire, whose daughters include one National Champion and 5 Michigan State Leaders.

1. Born June 27. Dam's records:
(HIR-2X) 2½y, 562; 4½y, 650; and AR-2X, 5y, 305d, 594

2. Born July 2. Dam's records:
(HIR-2X) 2½y, 521; 3½y, 690; and AR-2X, 4½y, 647

3. Born July 21. Dam's records:
(HIR-2X) 3½y, 655; 4½y, 628; and AR-2X, 5y, 608

Calves are good type, well marked, more black than white. $200 each

KNEEDMORE HOLSTEIN FARMS

Mrs. J. A. Salmon Owner **PITTSFORD, MICHIGAN** **Wayne Keenan** Manager

Established 1914 — Home Bred Since 1919

Grand Champion

DISTINCTION MISS AGNES TYPESETTER 2418220

2X AR 2y 9m 305d 463.5 BF
2X AR 3y 10m 344d 559.2 BF
2X AR 4y 11m 365d 615.8 BF

First and Grand Champion

at

Wisconsin Valley Fair

Tapes 1850 Lbs.

Quite a Cow, We Think!

Her full brother, DISTINCTION TYPESETTER RAGHILD 934480, is in heavy service with first calves arriving soon. Better reserve your future herd sire from Typesetter Raghild and one of our good cow families.

JOHN WUETHRICH CREAMERY COMPANY

Greenwood, Wis.

POSITION WANTED

By farm manager thoroughly experienced in breeding and managing large purebred dairy herds, beef cattle, hogs and laying hens. Have thorough knowledge of mastitis, sterility, field crops and pasture management. College-trained artificial breeding technician. Age 35, married. Consider share basis.

Box 516
HOLSTEIN-FRIESIAN WORLD
Lacona, N. Y.

NASCO MODERN FARMING SUPPLIES

DAIRYMAN'S CATALOG FREE!

Get your copy. Most complete catalog of scientific livestock and crops equipment ever published for farmers. Everything from electric calf weaners to artificial insemination equipment. Supplies for showmen, dairy testers, veterinarians, orchardists, bee keepers, soil testers, farm bookkeepers, etc. From national supply house for county agents, agricultural instructors. Write today.

NATIONAL AGRICULTURAL SUPPLY CO., Fort Atkinson, Wisconsin

JAYMONT DISPERSAL

(Dispersal of herd owned by James McNinch, Belmont, N. Y., July 29)

Catalog Summary

25 Females 2y and over (6 calves under 3m sold with dams)	**$9,560**	**$382.40**
	435	72.50
2 Bred yearlings	420	210.00
3 Open yearlings	590	196.67
3 Heifer calves over 3m	710	236.67
1 Bull over 3m	745	745.00
34 Head	**$12,460**	**$366.47**

Wm. M. Bridge, Arkport, N. Y.
(M) Lauxmont L Hercules (11-46) $745
Harold Marcks, Wilson, N. Y.
Julie Korndyke Inka Romeo (7-43) 600
C. J. Winchip, Fillmore, N. Y. (5)
Lila Fobes Perfection (7-43) 600
Wayne Haggerty, Arcade, N. Y.
Champion Lady Inka Posch (11-42) 515
Walter Pike, Avon, N. Y. (4)
Abbekerk Posch Montvic (1-45) .. 500

Other buyers were: Fred Smith, Ovid; Clair Dennis, Arkport; Alton Blen & Son, Houghton; Irving G. Kenney, Castile; Harry J. Lerlous, Friendship; Richard B. Ross, Gowanda; Joseph Morsch, Livonia; Leon R. Mason, Willsville; John J. Murphy, Livonia; Richard Gibson, Hunt; Robert C. Flanders, Arkport; Carl G. Wooster, Union Hill; Charlotte B. Titus, Camillus; Willard Tetor, Bath N. Y.; Paul B. Clossen, Bloomsburg; and M. A. Brougham, Smithport, Pa.

Statistical data furnished by R. Austin Backus, Mexico, N. Y.

78th GARDEN SPOT

(Held at Lancaster, Pa., on Aug. 18)

Catalog Summary

42 Females 2y and over (14 calves under 3m sold with dams)	**$16,790**	**$399.76**
	975	69.64
1 Bred Yearling	470	470.00
2 Heifer calves over 3m	650	325.00
3 Bulls over 3m	425	141.67
48 head	**$19,310**	**$402.29**

James D. Davis, Jr., Galena, Md.
Rolling Knoll Miss Mooie Lou (12-43) $590
(Earl L. Groff, Starsburg, Pa.)
Charles Eshleman, Greencastle, Pa. (4)
Willow Ridge Lochinvar Winnie (3-47) 570
(Willow Ridge Farm, Lawrence Lindquist, Willow Grove, Pa.)
Bolling Springs Della Beauty (6-46) 560
(Ivo V. Otto, Carlisle, Pa.)
Beecherdale Usora Ormsby (7-47) 500
(Henry Beecher, Hamilton, N. Y.)
M. H. Davis, Kelton, Pa.
Proulade Reina (3-43) 570
(H. L. Beaulieu, Sherbrook, Que.)
E. H. Gebhart, Mohnton, Pa.
Rag Apple Jewel Gano (10-41) .. 550
(Gorden Banfield, Nanticoke, Ont.)
John A. Kauffman, Gordonville, Pa.
Harwill Rag Apple Alice (5-46) .. 510
(W. R. McMenony, Inkerman, Ont.)
John J. Konsavage, Barnesville, Pa. (7)
Belle Proulade Dominator (12-46) 505
(H. L. Beaulieu, Sherbrook, Que.)
Lloyd Wolf, Denver, Pa. (2)
Red Rose Pride Freda (7-45) 500
(Red Rose Farms, Lancaster, Pa.)

Other buyers were: Paul M. Wenger, Quarryville; David D. Sharp, Elverson; Walter F. Bollinger, Lititz; John Z. Yoder, Ronks; Chas. W. Hooker & Sons, Manchester; Willis A. Halteman, Carlisle; Steidler Bros., York; Paul L. Denlinger, Lancaster; Mr. and Mrs. Richard Lafever, Millersville; Amos K. Lapp, Gordonville; Ray W. Gibble, Columbia Alan R. Cook and Josephine Cook Wilson, Riegelsville; Earl Groff, Strasburg; Elmer Smoker, Gordonville; Lynn R. Martin, Sinking Spring; Charles B. Hess, Lancaster; Robert F. Stump, York; Elvin Hess, Jr., Strasburg; Colgan Wiley, Oxford; Eby Hershey, Ronks; Geo. L. Haenn, Gettysburg; J. E. Bloomfield, Oakford; Cyrus F. Miller, Myerstown; Chas. H. Robinson, Wagontown; Titus F. Snader, Naroon; Abraham S. King, Gordonville; Myer Hess, Gordonville; David R. Benner, Ronks; Elvin R. Hershey, Lancaster; Pennsylvania.

Statistical data fournished by R. Austin Backus, Mexico N. Y.

WANTED!

71
73
74
75
80
81
82

and all volumes in the

90's

We desperately need the above volumes of the Holstein-Friesian Herd Book.

Please check your library and if you can spare these volumes — either separately, or in sequence, write us about premium prices on them.

HOLSTEIN-FRIESIAN WORLD
Lacona, New York

The most diversified stock show in America—eleven acres of indoor exhibits and displays of pure bred livestock. Plan now to exhibit. Entries close September 20th. Send for free premium list. Pacific International Livestock Exposition, North Portland, Ore.

Wisconsin State Fair

(Continued from page 19)

two places Harvey picked lots of dairy quality for his ribbons.

The four year old class had for the top the winner of the 1948 three year old class here, Franlo's Browns Mistress Beldina. Due soon, she was showing at her best and had to go over Pabst Roamer Fobes Prairie, a placing that could be reversed later as the Pabst heifer filis out. Emil Titel had a real dairy heifer in third, a daughter of Admiral Ormsby Fobes Beechwood 15th.

The three year olds had some "honeys" and it was no small honor for Allen Hetts to head these with his famout Crescent Beauty Lady Gloria. It was a close placing here over Nelson's daughter of Pabst Burke Tritomia Don, Harvey felt that Gloria could be some deeper in the heart but liked her udder better than the Nelson heifer. Pabst had splendid daughters of Roamer and Regal in third and fourth. A great class. Pabst took the blue and red in the two year olds on their Roamer daughters, Pabst Roamer Finella and Pabst Romoncader Belmont. They also took third and seventh on daughters of Pabst Regal. Ravenglen's nice daughter of Dictator Ormsby Oak that had won at Illinois was in fourth.

Franlo's daughter of their Roebuck bull, Franlo Roebuck Destiny, was first in a class of 42 good yearlings. On her greater balance she won over Pabst's Roamer daughters in second and third; the State Reformatory had a Wisconsin Ideal daughter in fourth. Elmwood took the junior yearlings on a deep, well balanced daughter of their Prince bull with Nelsons next on another daughter of their Lochinvar bull. The heifer calves, 50 of them, had the LaPrincess daughter in first—the four tops were a real quartette. The winner was a bit throaty but had the body, rump and udder made to order. To match up with her, Harvey pulled into second place Franlo's January daughter of Chip from their old show cow, Helene Aaggie, much the same type as his first calf and one also showing exceptional development underneath. In third was another Chip daughter with Elmwood's flashy Prince daughter in fourth.

The Groups

Pabst not only had the individual placings but the uniformity to win first three places in Get of Sire. The four Burke daughters including the second aged cow had the blue; the Roamer get was first two year old bull, first two old heifer, third three year old and second four year old cows while the Regal get had the second aged bull, fourth three-year old cow and second and seventh two year old heifers. Ravenglen was fourth on the good get of King Bessie Senator.

On junior get Roamer scored again with a group that included second and third senior yearling heifers and the fifth prize senior yearling bull owned by Neillewood-Moosecheart-Cornell Farms of Illinois. Franlo was second on their Chip get with a close placing for third and fourth between Nelsons and Elmwood Farms.

Gretchen was raised on Bull Brand Calf Starter followed by B-B Marmico during her yearling stage Prior to calving, she was fitted with B-B Dry & Fresh Cow Fitting Ration. After freshing, she went on Bull Brand 20% Dairy Ration for her entire lactation period. After being fitted again with Bull-Brand Dry & Fresh, Gretchen is now well into her second lactation and is milking over 70 lbs. per day. There's another generation to this story: Van Horne Onyx Andros, the dam of Gretchen. Through 5 years of high production, Andros too was fitted for each lactation with B-B Dry & Fresh and then fed Bull Brand 20% Dairy as her milking ration. At seven Andros milked 21,131 pounds with 835.2 pounds fat.

● Bull Brand feeding records are plentiful at the Van Horne Farms, but we wanted to have space to pass on this most impressive statement: "This farm is operated on a practical farmer basis. We do nothing here that a practical farmer can't come and see and then go home and do himself." Here and elsewhere, success is due in a large part to good feeding practice. There are 12 Bull Brand Dairy Rations ...a formula to fit every feeding purpose. All are available through your local B-B feed dealer. Call him and ask for your copy of this new 36 page illustrated Guide to feeding for production. **It's FREE**

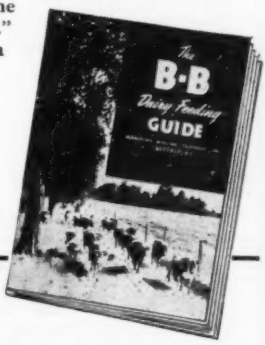

**These facts and the photo of Gretchen are through the courtesy of Van Horne Farms, Inc., at Van Hornesville, N. Y.*

MARITIME MILLING COMPANY, INC., BUFFALO 2, N. Y.

The Donald Somers

DISPERSAL

A COMPLETE DISPERSAL OF ONE OF MINNESOTA'S FINEST FARMER-BREEDER HERDS

Former Herd Sire

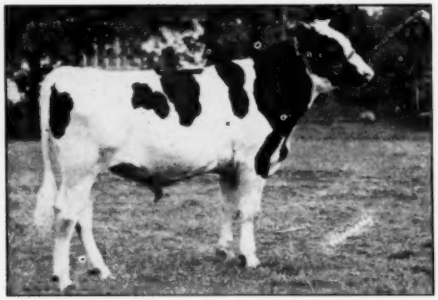

MARTYHOLM PREMIER OOSTIE
An outstanding sire with several descendants in the herd. He is a son of Premier Oostie and a 798-lb. (4.3% 2X) Wisconsin State Champion that sold for $5000.

Present Herd Sire

FRANLO CHIP ORMSBY BEST
A very choice 4-year-old son of the famous All-American, "Chip", and from Betsy Roebuck Dixie, National Dairy Show Grand Champion. He is a full brother to Franlo Chip Roebuck, Franlo's great sire of All-Americans.

60 REGISTERED HOLSTEINS

*** 1 4-Yr.-Old herd sire**
***23 Cows, 2 to 6 Yrs. Old**
***10 Heifers Due This Fall**
***10 Heifers, 7 to 11 Months**
*** 6 Bulls, 9 to 13 Months**
***10 Fall and Summer Calves**

A QUALITY HERD

—A HIGH PRODUCING HERD. In 1947 (last year in DHIA) 26 2-year-old heifers averaged 437 pounds fat with individual records up to 651 pounds.

—A CLEAN HERD. Calfhood Vaccinated for three years. No reactors. Tuberculin tested. Certificates furnished for interstate shipment.

—POPULAR BREEDING. Herd founder on top animals from the Lashbrook, Highpath, Calverley and Jergens herds.

—6 DAUGHTERS OF KING OF THE PEARLS, the famous Lashbrook sire, with records as 2-year-olds up to 651 pounds fat.

—8 DAUGHTERS OF MARTYHOLM PREMIER OOSTIE (see picture above), son of a Wisconsin State Champion $5000 cow.

—26 OFFSPRING OF FRANLO CHIP ORMSBY BEST, the herd sire pictured above, a son of Chip from the National Dairy Show grand champion, Betsy Roebuck Dixie.

LIBERAL TERMS: MINNESOTA SALES CO., CLERK

For Catalog, Write—
G. R. MELIN
4529 Bryant Ave., S, — Minneapolis 9, Minn.

SATURDAY
OCTOBER 1

1:00 P. M., At the Somers Farm, 4½ Miles North of Faribault, on Highway 65, and 1 Mile East.

Faribault, Minn.

Franlo won dairy herd on their group that included Rosehill, Corinne and Beldina. Pabst Farms showed their first two year old, second aged cow and third three year old to win three best females with Allen Hetts in second with Gloria and two daughters of Jule King Fobes. Elmwood headed the Produce on the pair of daughters of Jewel Posch Ormsby Maid that were Honorable Mention All-American in 1948. Allen Hetts used Gloria again in his second prize produce. Rosehill Fayne Wayne was best uddered cow with Corinne second for Franlo.

During the afternoon, Ben Dibble presented 14 year old Miss Judith Anderson of Belleville to the ringside as the first winner of the Howard Clapp Memorial Trophy, awarded to the 4-H member who showed the best spirit of showmanship, fairness and neatness in the junior show.

Waukesha county was first in seven splendid county groups.

Pabst Farms, Inc., won the coveted Premier Breeder banner as well as the Premier Exhibitor.

Bull Calf (29):
1—Gray View H. T. Emperor 1046832, Harvey A. Nelson & Sons, Union Grove; 2—Franlo Roebuck Regent 1058625, F. W. Griswold and Hansen Bros., Hopkins; Raymond, Minn.; 3—Skokie Prince Pinnacle, Elmwood Farms, Lake Forest, Ill.; 4—Shady Ledge Sovereign Joe 1051215, Grace A. Shanley, Waukesha; 5—Wisconsin Confident 1046290, Wisconsin State Reformatory, Green Bay; 6—Wal-Co-Farm Billy Tritomia 1055704, Walworth County Hospital Farm, Elkhorn; 7—Ravenglen Senator Lady Oak 1041733, Ravenglen Farms, Antioch, Ill.; 8—Christy Homestead Progressor, Theo F. Christoph, Chilton; 9—Cold Spring Louis Var King 1056220, Charles & Donald Brace, Lone Rock; 10—Piper View C Madcap Creator 1051057, Piper Farms, Watertown.

Junior Yearling Bull (8):
1—Honeywood Royal Comet 1049674, Harley A. Martin & Sons, Lone Rock; 2—Ravenglen Senator Norine 1038407, Ravenglen Farms; 3—Skokie Prince Regent 1038811, Elmwood Farms; 4—Dorl Tailor-Made 1039254, Dorl Farms, Waukesha; 5—Wal-Co—Farm Dawn Belmont Tritomia 1038083, Walworth County Hospital Farm; 6—Wisconsin Supreme 1046284, Wisconsin State Reformatory; 7—Bo-Cann Burke Charity 1028641, Bo-Cann Farms, Fall River; 8—Mayer's Black Rag Apple 1023685, K. E. Kane, West Allis.

Senior Yearling Bull (13):
1—Nockdair Bonerges Ormsby Imperial 1003754, Baird Bros., Waukesha; 2—Franlo Chip Burke Colantha 1011246, F. W. Griswold, Ed. Molnau, J. P. Peltz, Gust Kratzke, and John P. Williams, Hopkins, Waconia and Cologne, Minn.
3—Skokie Prince Lilith 1015037, Elmwood Farms; 4—Golden Dairy King Wayne 1049406, Hawthorn-Mellody Farms, Libertyville, Ill.; 5—Pabst Sir Roburke Rag Apple 1024453, Mooseheart, Cornell Farm, and Nellewood Farm, Mooseheart, Ill.; 6—Ravenglen Oak Ormsby Prince 1017984, Ravenglen Farms, Mrs. Alice Schrock, and Herman Schrock, Mishawaka, Ind.; 7—Franlo Roebuck Symbol 1011250, F. W. Griswold and Clarence Reimers, Browntown, Minn.; 8—Wisconsin Ideal Monarch 1013418, Wisconsin State Reformatory; 9—Mayer's Rag Apple Pat 1023683, Christ A. Mayer, Slinger; 10—Geens Burke Lad 1031017, Waukesha County Hospital, Waukesha.

2-Year-Old Bull 15
1—Pabst Roamer Dean Walker Lad 981360, John Mell, DeForest; 2—Franlo Chip Grand Monarch 994892, F. W. Griswold and C. M. Bottema, Bridgeport, Ind.; 3—Bo-Cann Sir Inka Ormsby 980011, Bo-Cann Farms; 4—Wisconsin Masterpiece 999669, Wisconsin State Reformatory; 5—Rockwood Bonerges Rocket CHB 199908 1014307, Gerhard Nicolaus, Adell; 6—Imperial Man-O-War 1028664, Lee Barney and

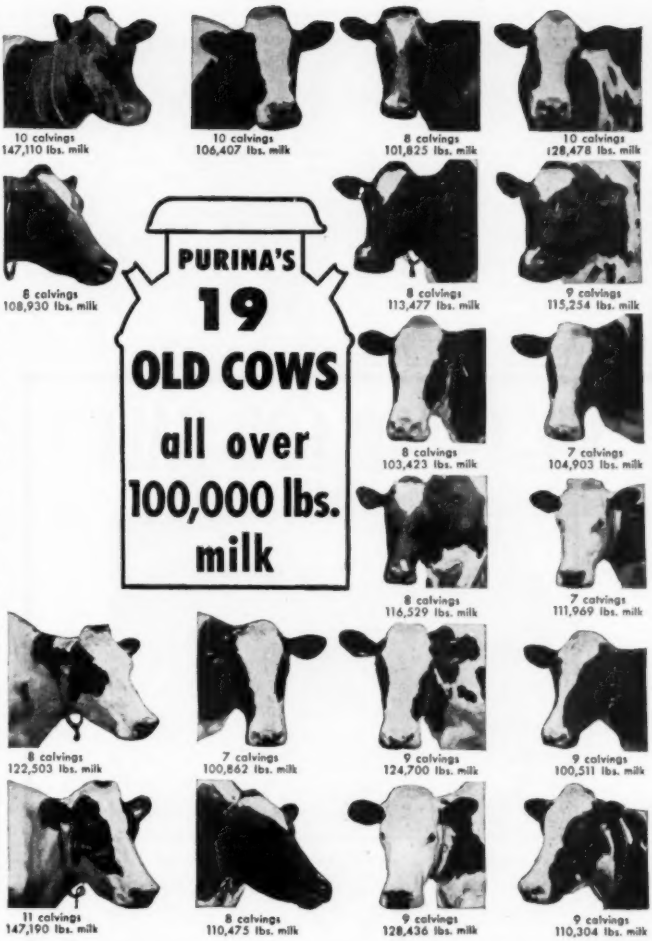

PURINA Research cows show the way for high production, long life

Through 21 years of operation, 19 Purina Research Farm cows have each given over 100,000 lbs. of milk. Each has dropped from 7 to 11 husky calves. And each has made $2,000 or more in profit above all feed costs.

These cows have averaged almost ½ can of milk a day through 7 to 11 milking periods. All were handled under *average* farm conditions. They show more than anything we could possibly say that Purina dry cow rations and Milking Chows *can* build up cows for heavy, profitable production *plus* long life.

RALSTON PURINA COMPANY
Buffalo • St. Louis • Denver • Los Angeles

For BIG, HARDY CALVES self-feed PURINA CALF STARTENA from 3 days to 4 months old on the Purina Plan

Roy Phipps & Son, Elkhorn; 7—Nowisco Creator Champion 1007444, Northern Wisconsin Colony & Training School, Chippewa Falls; 8—Madcap Maximum Pride of Vista Farm 1023998, Piper Farms and C. O. Christ Estate, Watertown; 9—Ravenglen Hartog Triune 974479, Ravenglen Farms; 10—Cold Spring Butter Boy 1004923, Charles & Donald Brace.

Aged Bull (13):

1—Chip of Nettie and Aaggie 808285, F. W. Griswold; 2—Pabst Sir Regal Fobes 955097, Pabst Farms, Inc., Oconomowoc; 3—Franlo Chip Douglas King 864931, F. W. Griswold, Robert J. Hopkins and Emil R. Anderson, Hopkins and Cologne, Minn. 4—Ravenglen Senator Connie 913555, Archie Nuttleman, West Salem; 5—Strathmore Prince Hengerveld 903887, Piper Farms; 6—Wal-Co-Farm Jack Tritomia Fobes 924097, Walworth County Hospital Farm; 7—Lake Park King Della Tovarich 959322, Piper Farms and E. C. Wippermann, Sheboygan; 8—Lashbrook King Wayne 979294, Hawthorn-Mellody Farms; 9—Oostie Lochinvar Homestead 954382, Oosterhuis Farms, Oconomowoc; 10—Bonheur Tritomia Chieftain 930373, Edward C. Melius, Jackson.

Championships:

Senior, Grand and Wisconsin Champion Bull: Chip of Nettie and Aaggie 808285, F. W. Griswold.

Junior Champion Bull: Nockdair Bonerges Ormsby Imperial 1003754, Baird Bros.

Heifer Calf (50):

1—La Princess Margaret Pabst 3095699, Don Rehder, I. P. Stewart and Wern Farms, Waukesha; 2—Franlo Aaggie Crogus 5060591, Franlo Farms, Hopkins, Minn.; 3—Franlo Aaggie Dianna 2958457, F. W. Griswold; 4—Skokie Princess Lill 2980604, Elmwood Farms; 5—Pabst Jess Burke Inka 2973775, Pabst Farms, Inc.; 6—Bettina Inka Korndyke 3014388, Woelfel Bros., Milwaukee; 7—Cold Spring Bertha Var 3017227, Charles and Donald Brace; 8—Crescent Beauty Admiral Neta 2978317, Allen Hetts, Ft. Atkinson; 9—Wisconsin Reverie Burke 2980148, Wisconsin State Reformatory; 10—Gray View Empress Joetta 2981942, Harvey A. Nelson & Sons.

Junior Yearling Heifer (29):

1—Skokie Princess Eva 2926191, Elm Farms; 2—Gray View Empress Tania 2929011, Harvey A. Nelson & Sons; 3—Pabst Comer Louise 2939389, Pabst Farms, Inc.; 4—Piperview C. Madcap Maximum Lois 2915321, Piper Farms; 5—Skokie Supreme Princess Vera 2926195, Elmwood Farms; 6—Wisconsin Empress Burke 2980161, Wisconsin State Reformatory; 7—Elmen Wisconsin Century Design 2933234, H. F. Schroeder & Sons, West Bend; 8—Wal-Co Farm Ormsby Queen Down Fobes 2950445, Walworth County Hospital Farm; 9—Elmen Kyland Bonny 2966613, H. F. Schroeder & Sons; 10—Cold Spring Patsy Var 2902234, Charles and Donald Brace.

Senior Yearling Heifer (42):

1—Franlo Roebuck Destiny 2894543, F. W. Griswold; 2—Pabst Roburke Queen 2847073, Pabst Farms, Inc.; 3—Pabst Robar Jewel 2901870, Pabst Farms, Inc.; 4—Wisconsin Beulah 2857698, Wisconsin State Reformatory; 5—Skokie Princess Skylark 2872215, Elmwood Farms; 6—Franlo Aaggie Leola 2913012, F. W. Griswold; 7—Skokie Princess Nell 2872217, Elmwood Farms; 8—Bo-Cann Wayne Bepo, 2899649, Bo-Cann Farms; 9—Honeywood Burke Ormsby 2913097, Elmer Krull, Lake Mills; 10—Crescent Beauty Admiral Lady 2879407, Allen Hetts.

Junior Champion Female:

La Princess Margaret Pabst 3095699, Don Rehder, I. P. Stewart and Wern Farms.

Junior Get of Sire:

1—Get of Pabst Roamer, Pabst Farms, Inc.; 2—Get of Chip of Nettie and Aaggie, F. W. Griswold; 3—Get of Montvic Emperor Lochinvar, Harvey A. Nelson & Sons; 4—Get of Dunloggin Lochinvar Prince, Elmwood Farms; 5—Get of Wisconsin Ideal, Wisconsin State Reformatory; 6—Get of Franlo Chip Roebuck, F. W. Griswold; 7—Get of Dunloggin Ormsby Var King, Charles and Donald Brace; 8—Get of Bonheur Posch Chieftain, Christ A. Mayer; 9—Get of Redfield Korndyke Bettina, Woelfel, Bros.; 10—Get of Wal-Co-Farm Dawn Ormsby Fobes, Walworth County Hospital Farm.

2-Year-Old Heifer (32):

1—Pabst Roamer Finella 2782414, Pabst Farms, Inc.; 2—Pabst Romoncader Belmont 2753398, Pabst Farms, Inc.; 3—Pabst Reburke Ollie 2753387, Pabst Farms, Inc.; 4—Ravenglen Oak Kippy 2750835, Ravenglen Farms; 5—Smithland Supreme Nig 2839481, Elmwood Farms; 6—Franlo Pride Beauty Girl 2830318, F. W. Griswold; 7—Pabst Reburke Rag Apple 2753390, Pabst Farms, Inc.; 8—Forestbold N. J. Crescent 2978442, Edwin J. Seybold, Hilbert; 9—Bo-Cann Wis. Charity 2737111, Bo-Cann Farms; 10—Oostie Lochinvar Echo 2749691, Oosterhuis Farms.

3-Year-Old Cow (22):

1—Crescent Beauty Lady Gloria 2684102, Allen Hetts; 2—Truesdell Hartog Tritomia 2707799, Harvey A. Nelson & Sons; 3—Pabst Roburke Lottie 2623096, Pabst Farms, Inc.; 4—Pabst Regal Jewel 2669793, Pabst Farms, Inc.; 5—Lepien's Lady Homestead Star 2773392, Herbert Lepien, Hartford; 6—Smithland Supreme Vera 2806398, Elmwood Farms; 7—Missionette Admiral Lass 2675779, John K. Smith, Menomonee Falls; 8—Pabst Burcader Bess 2623084, Pabst Farms, Inc.; 9—Pabst Burke Pride Clovale 2659144, Pabst Farms Inc.; 10—Delrich Inka May Hengerveld 2756846, Delmar C. Richter, Menasha.

4-Year-Old Cow (19):

1—Brown's Mistress Belldina 2645-679, F. W. Griswold; 2—Pabst Roamer Fobes Prairie 2497941, Pabst Farms Inc.; 3—Klazerina Della 2nd 2631241, Emil Titel, Glen Beulah; 4—Gray View Joan Pansy 2607785, Harvey A. Nelson & Sons; 5—Pabst Robar Belmont Eyebright 2497943, Pabst Farms Inc.; 6—Piperview Strathmore Love Fond 2574364, Piper Farms; 7—Tilfa Imperial Pietertje 2544549, Lee Barney and Roy Phipps & Son; 8—Prilly Ollie Quoque 2772556, Piper Farms; 9—Dorl Duchess Jewel 2688557, Dorl Farms; 10—Ravenglen Oak Klaret 2543629, Ravenglen Farms.

Aged Cow (36):

1—Rosehill Fayne Wayne 2818034, F. W. Griswold; 2—Pabst Burke Moncader Belmont 2385842, Pabst Farms

WE OFFER FOR SALE

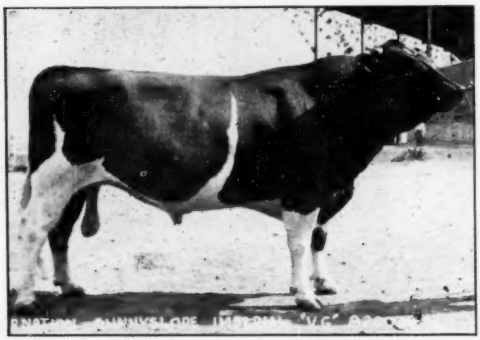

CARNATION SUNNYSLOPE IMPERIAL 826039
"Very Good". A Proven Sire, his first 5 daughters averaged 555 Fat, 4.0% Test. His sire the 3-times All-American Carnation Governor Imperial, his dam a daughter of Matador Segis Ormsby with 1105 Fat, 4.1%. Grand Champion 1947 Nebraska State Fair. A show bull in his own right.

THIS MONTH WE OFFER
TWO LOVELY DAUGHTERS OF THE ABOVE SIRE

Ear Tag 283. Born February 10, 1949. 3-4 black.
Her dam has two records of 514.8 and 565.3 fat. Now making over 600 of fat.

Ear Tag 284. Born February 15, 1949. 3-4 white.
Her dam is daughter of dam of 283, now in first lactation and expected to make over 500 fat as two-year-old.

Special Price—$700 for the Pair

We also offer two heifers safe in calf to the above sire.

SUNNYSLOPE FARM — North Platte, Neb.

"A Breeding Farm With a Breeding Program"

BERNARD LEAVITT, Herdsman R. H. JANDEBEUR, Owner

Inc.; 3—Brown's Mistress Corrine 2645677, F. W. Griswold; 4—Jewel Posch Ormsby Fobes 2162832, Elmwood Farms; 5—Amery Lassie Ormsby Emperor 2355930, Lee Barney and Roy Phipps & Son; 6—Ravenglen Senatora Triune 2488933, Ravenglen Farms; 7—Locust Brae Abbekerke Fay 3084617, Elmwood Farms; 8—Pabst Burke Inka Star 2345647, Pabst Farms Inc.; 9—Madge Fobes Piebe 1998085, Joseph Schneider, Kiel; 10—Wisconsin Venus 2347083, Wisconsin State Reformatory; 11—Hanna Salo Arthur 2459900, Walworth County Hospital Farm; 12—Ollie Bonny Della 2460175, Baird Bros.; 13—Crescent Beauty Jule Gloria 2275268, Allen Hetts; 14—Jonabell Citronella 2198771, Elmwood Farms.

Grand Champion Female and Wisconsin Champion Cow:

Rosehill Fayne Wayne 2818034, F. W. Griswold.

Dairy Herd:

1—F. W. Griswold; 2—Pabst Farms Inc.; 3—Elmwood Farms; 4—Ravenglen Farms; 5—Piper Farms; 6—Lee Barney and Roy Phipps & Son; 7—Oosterhuis Farms; 8—Wisconsin State Reformatory.

Best 3 Females (17):

1—Pabst Farms Inc.; 2—Allen Hetts; 3—Ravenglen Farms; 4—F. W. Griswold; 5—Wisconsin State Reformatory; 6—Harvey A. Nelson and Sons; 7—Elmwood Farms; 8—Piper Farms; 9—Baird Bros.; 10—Thomas G. Ballack, Waukesha.

Get of Sire (12):

1—Get of Wisconsin Admiral Burke Lad, Pabst Farms Inc.; 2—Get of Pabst Roamer, Pabst Farms Inc.; 3—Get of Pabst Regal, Pabst Farms Inc.; 4—Get of King Bessie Senator, Ravenglen Farms; 5—Get of Strathmore Prince Hengerveld, Piper Farms; 6—Get of Wisconsin Ideal, Wisconsin State Reformatory; 7—Get of Chip of Nettie and Aaggie, F. W. Griswold; 8—Get of Springbank Rag Apple Sovereign, Thomas G. Ballack; 9—Get of Carnation Madcap Maximum, Piper Farms; 10—Get of Carnation Imperial Inka Premier, Lee Barney and Roy Phipps & Son.

Produce of Dam:

1—Produce of Jewel Posch Ormsby Maid, Elmwood Farms; 2—Produce of Crescent Beauty **Neta Gloria, Allen** Hetts; 3—Produce of Pabst Moncader Belmont, Pabst Farms, Inc.; 4—Produce of Ormsby Triune Princess, Ravenglen Farms; 5—Produce of Bessie Ormsby Nig Piebe, Elmwood Farms; 6—Produce of Prilly Ormsby Imperial, Baird Bros.; 7—Produce of Topsy Polly Pride, F. W. Griswold; 8—Produce of Pabst Burke Rag Apple De Kol, Pabst Farms, Inc.; 9—Produce of Pabst Barbetta Jewel, Pabst Farms, Inc.; 10—Produce of Piper Farms, Piper Farms.

Cow in milk, any age, to be judged on udder alone:

1—Rosehill Fayne Wayne, F. W. Griswold; 2—Brown's Mistress Corinne, F. W. Griswold; 3—Pabst Burke Moncader Belmont, Pabst Farms Inc.; 4—Amery Lassie Ormsby Emperor, Lee Barney and Roy Phipps and son; 5—Ravenglen Princess Triune Creator, Ravenglen Farms; 6—Ravenglen Senatoria Triune, Ravenglen Farms; 7—Pabst Robar Belmont Eyebright, Pabst Farms, Inc.; 8—Crescent Beauty Lady Gloria, Allen Hetts; 9—Truesdell Hartog Tritomia, Harvey A. Nelson & Sons; 10—Hanna Salo Arthur, Walworth County Hospital Farm.

Wisconsin County or District Herds:

1—Waukesha County; 2—Jefferson County; 3—Walworth County; 4—Washington County; 5—Calumet County; 6—Sheboygan County; 7—Manitowoc County.

Holsteins at the C. N. E.

(Continued from page 23)

Junior Champion Bull

Spring Farm Supreme Jojo 212819, J. M. Fraser and Alex McKinney.

Reserve Junior Champion Bull

A. B. C. Supreme Sovereign 215076, Rosage Farms.

COW, 5 yrs. and over, not in milk (7)

1. Eveermot Beauty Segis 582909, J. M. Fraser; 2. Glenvue Nettie Jemina 547099, Rosafe Farms; 3. Walhill Primrose Reflection, 598839, J. F. Trimble; 4. Walhill Kit Inka 533824, Rosafe Farms; 5. Illehee Celeste Belle 455782, W. D. Fraser; 6. Illehee Jem, 579616, J. M. Fraser; 7. Illehee Jeanie 491905, G. W. Fraser.

COW, 4 yrs. not in milk (7)

1. Glenvue Rilla Top Grade 753894, D. S. Dunton, Brampton, Ont.; 2. Eveermot Piebe Segis 629180, J. M. Fraser; 3. Pansy Dewdrop Perfection 626994, H. C. Downham Nursery Co.; 4. Oro Posch Rag Apple 641986, J. D. Innes, Woodstock, Ont.; 5. Wayne Jewel Princess 659937, Weaver Bros., Belmont, Ont.

COW, 3 yrs. not in milk (7)

1. Spring Farm Segis 676316, J. M. Fraser, 2. Betty Sovereign 669462, J. D. Innes; 3. Spring Farm Lochinvar Bearli 685546, J. M. Fraser; 4. Glenvue Nola Jemina 672200, D. S. Dunton, Brampton, Ont.; 5. Hartog Myrtle Dutchland 682828, Harold James, 6. Maple Lea L. G. Miranda, 675903, Int. Livestock Exporters.

HEIFER, 2 yrs. not in milk (9)

1. Illehee Lois 722009, J. M. Fraser; 2. A. B. C. Rauward Sovereign 722186, Rosafe Farms; 3. A. B. C. Lorna Sovereign 745779, Rosafe Farms; 4. Lula Montvic Pabst 746485, Wilfred James; 5. Fraeholme Francy 810687, G. W. Fraser; 6. Sweetholm Pansy Sovereign 720740, Harold James; 7. Glenvue Bunny Sovereign 726521, D. S. Dunton; 8. MacBrae Mitzie Maude 729549, Donald McLennan; 9. Walhill Hilda Continuity 728956, J. F. Trimble.

HEIFER, Sr. Yearling (13)

1. Hildix Sovereign Kay 764197, Dixon Fraser, Streetsville, Ont.; 2. Spring Farm Lucy Supreme 767941, J. M. Fraser; 3. Westmount Sovereign Ruth 889640, J. D. Innes; 4. Marldale Rag Apple Tilley Tera 767314, Harold James; 5. Blair Soereign Beth 776639, Hays Ltd., Brampton, Ont.; 6. Illehee Sovereign Jean 781450, W. D. Fraser; 7. Rag Apple Fern 760675, J. D. Innes; 8. Weavers Rag Apple Devries 761458, Weaver Bros.; 9. Fraeholme Sovereign Belle 765054, G. W. Fraser.

HEIFER, Jr. Yearling (10)

1. A. B. C. Inka Sovereign 778242, Rosafe Farms; 2. Weavers Sovereign Posch 771610, Weaver Bros.; 3. Westmount Molly Sovereign 779639, J. D. Innes; 4. Spring Farm Myrtle Supreme

the producer of tomorrow

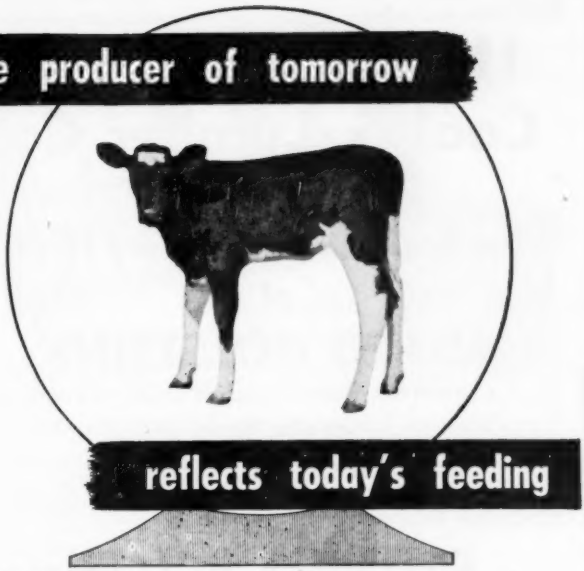

reflects today's feeding

The finest breeding is only half the job when it comes to raising the future producer.

Feeding together with good management are the other *important* factors and that's why generations of dairymen have used Blatchford's in their calf feeding program. Blatchford's Pellets promote sound, rapid, healthy development. And—they are so convenient and easy to feed—right from the bag.

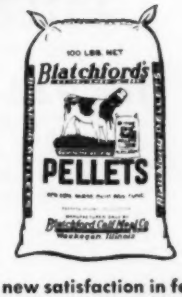

For a new satisfaction in feeding calves, feed Blatchford's! Buy it from your feed dealer . . . today!

Write for a copy of Blatchford's Calf Manual it's Free! Address Dept D

2325

Blatchford's ESTABLISHED IN 1900 WAUKEGAN ILLINOIS

INDEPENDENT Coal & Lumber Co.

DISPERSES

The Entire J. C. Mahoney Herd

of

40 REG. HOLSTEINS

FULLY ACCREDITED – FEDERALLY LISTED – CAN GO ANYWHERE

at the Farm

Buckingham, Quebec

Located on Mt. Laurier Highway, 20 miles east of Ottawa. Farm is 3 miles North of Buckingham.

SATURDAY, OCT. 15

Starting at 1 P. M. – Lunch at the Farm

The 924-Lb. Herd Sire Sells

With 20 of His Daughters

LONELM LOCHINVAR FAYNE 186000 (XX)

A son of Montvic Lochinvar 3rd, twice Reserve All-Canadian son of Montvic Lochinvar and Montvic Bonheur Emily (*Excellent).

His Dam: Lonelm Rexal Irene (GP)

8y 365d 3X . . . . . 20480 M. 4.51% 924 F.

Has also three 2X records above 624 F., including one as a 2-yr.-old, all with tests from 4.2 to 4.5%

He was first prize 2-yr.-old at Lachute 1946, and reserve grand champion at Ottawa 1948.

HE IS FIVE YEARS OF AGE AND HAS DAUGHTERS IN MILK
Doing Well in Their First Lactations

Other younger daughters all the way down to baby calves, several more due to arrive before sale.

He has been on lease to the Kemptville Artificial Unit for the past four months and will have a great opportunity for early proving.

ALSO SELLING A FEBRUARY SON OF AJAX
From a V.G. Dam

The dam, also selling, has over 12,000 lbs. of 3.91% milk in 305 days. Also has two daughters selling.

Female offerings include two junior heifer calves sired by Glenafton Rag Apple Alert (XXX), twice All-American son of Montvic Rag Apple Marksman. One of these is from a 4.13% testing daughter of Montvic Rag Apple Joe (Extra Sire), also selling.

ONE EXCELLENT AND SEVERAL V.G. COWS SELLING

One an 18,000-lb. V.G. cow selling with four daughters, the Excellent cow selling with four daughters, one of them V.G. Many other good cow family groups selling.

Twelve Head Bred to a 988-lb. 4.15% Son of
MONTVIC ABBEKERK PABST POSCH
(Extra Sire)

Great transmitting son of Montvic Pathfinder from Lady Meg Posch. This bull has been on lease and is not selling.

TRANSPORTATION FURNISHED FROM OTTAWA ON REQUEST

Address all Inquiries to

J. C. Mahoney

88 Bank St., Ottawa, Ont.

L. E. FRANKLIN, Sale Manager and Auctioneer

795348, J. M. Fraser; 5. Glenvue Sherle Sovereign 779279, D. S. Dunton; 6. Spring Farm Norma Supreme 782463, J. M. Fraser; 7. Westmount Sovereign Dewdrop 789639, J. D. Innes; 8. Ashville Rag Apple Juliet 769660, F. Pelletterio; 9. Marldale Rag Apple Dolly 779816, Harold James; 10. MacBrae Marcheta 771351, Donald McLennan.

HEIFER, Sr. Calf (19)

1. Spring Farm Echo Supreme 805218, J. M. Fraser; 2. Illehee Rose 816601, W. D. Fraser, 3. A.B.C. Shamrock Burke 821245, Rosafe Farms; 4. A. B. C. Shamrock Beauty 821245, Rosafe Farms; 5. Spring Farm Bearlie Supreme 802114, J. M. Fraser; 6. Westmount Pietje Sovereign 801702, J. D. Innes; 7. Glenvue Nannette Monogram 812531, D. S. Dunton; 8. Hello Babe 813989, Weaver Bros.; 9. Flossy Salax Perfection 679174, Robt. C. Alexander; 10. Homecraft Jemima Daisy 812712, J. F. Trimble.

HEIFER, Jr. Calf (17)

1. Spring Farm Belle Supreme 818-271, J. M. Fraser; 2. Spring Farm Mabel Supreme 818272, J. M. Fraser; 3. Marldale Rag Apple Alice 823572, Harold James; 4. MacBrae Magnificent 820321, Donald MacLennan; 5. Westmount Sovereign Beth 825297, J. D. Innes; 6. Weavers Sovereign Diana 828-137, Weaver Bros.; 7. Oriole Lodge Sovereign Wachita 826205, Geo. S. Henry; 8. Bessie Salax Perfection 818-722, Robt. C. Alexander; 9. Stagholm Marksmaster Emita, 821929, Int. Livestock Exporters; 10. Eva. R. A. Monogram Beth 826056, Wilfred James.

COW, 5 yrs. and Over in milk (6)

1. Illehee Mary Piebe 481857, J. M. Fraser; 2. Credholme Mary Supreme 479340, J. M. Fraser; 3. Clarendale Abbekerk 513436, Wilfred James, 4. Ormsby Calamity Molly 567445, Harold James; 5. Top Grade Violet Inka 580-925, Rosafe Farms; 6. Balnabruick Sunshine 580395, Wm. H. Shean, Malton, Ont.

COW, 4 yrs. in milk (5)

1.DeKol Rag Apple 640908, J. D. Innes; 2. Clontnacally Princess Posch 633300, Wilfred James; 3. Eveermot Pathfinder Ormsby 638214, J. M. Fraser 4. Alcartra Monogram Posch 627227, Weaver Bros.

COW, 3 yrs. in milk (6)

1. Lady Rag Apple Ann 681627, Harold James; 2. Norvale Ajax Ada 681729, J. M. Fraser; 3. Montrig Bessie Lochinvar 669205, Donald McLennan; 4. Lula Pabst Lassie 672725, Wilfred James; 5. A. B. C. Bonnie Renown 633211, Rosafe Farms; 6. Clementine DeKol Sunshine 670740, Wm. H. Shean.

HEIFER, 2 yrs. in milk (7)

1. Spring Farm Christmas Belle 721193, J. M. Fraser; 2. Fraeholme Jean 721507, G. W. Fraser; 3. Mapleim Rose Rattler 716989 A. E. Weidrick, Nanticoke, Ont.; 4. A. B. C. Nancy Sovereign 724610, Rosafe Farms; 5. Liveoak Princess Korndyke 706579, Harold James; 6. Rag Apple Dixie Laura 721825, Donald McLennan; 7. Marldale Sovereign Artes 736221, Harold James.

Junior Champion Female

Hildix Sovereign Kay 764197, Dixon Fraser.

Reserve Jr. Champion Female

Spring Farm Echo Supreme 805218, J. M. Fraser.

Senior and Grand Champion Female

Lady Rag Apple Ann 681627, Harold James.

Reserve Senior and Reserve Grand Champion Female

Illehee Mary Piebe 481857, J. M. Fraser.

GRADED HERD (6)

1. J. M. Fraser; 2. Rosafe Farms; 3. Harold James; 4. Wilfred James; 5. J. D. Innes; 6. Donald McLennan.

Senior Get of Sire (2)

1. D. S. Dunton and Rosafe Farms, on Strathaven Top Grade; 2. J. M. Fraser on Spring Farm Lochinvar.

Junior Get of Sire (7)

1. J. M. Fraser on Spring Farm Sovereign Supreme; 2. J. D. Innes & Weaver Bros. on Montvic Rag Apple Sovereign; 3. W. D. Fraser on Spring Farm Sovereign Supreme; 4. Robert C. Alexander on Salax Prince; 5. F. Pelletterio on Oakhill Rag Apple Dandy; 6. Donald McLennan on Bond Haven Ormsby Prince; 7. Geo. S. Henry on Rembco Texal Sovereign.

Progeny of Dam (10)

1. J. M. and G. W. Fraser on Illehee Piebe Francy; 2. J. D. Innes on C. V. Betty Pietje Darkness; 3. Rosafe Farms on Glenvue Jean Inka B.; 4. Harold James on Pansy Dewdrop

Hello; 5. G. W. Fraser on Illehee Jeanie; 6. Wilfred James on Lula Pabst Piebe; 7. F. Pelletterio on Ashville Marene De Kol; 8. J. M. Fraser on Spring Farm Bearli Topsy; 9. Harold James on Pansy Dewdrop Hello.

Junior Herd (4)

1. J. M. Fraser, 2. J. D. Innes, 3. Harold James, 4. Donald McLennan.

Breeders Herd (4)

1. J. M. Fraser, 2. Harold James, 3. Wilfred James, 4. Donald McLennan.

Premier Breeder and Premier Exhibitor, J. M. Fraser.

Iowa State Fair

(Continued from page 26)

Master 1040415, Alfred M. Paper & Sons; 4. Nieman Tritomia Burke Dean 1074213, Maytag Dairy Farms, Inc.; 5. ManCryCo Governor Rollin 1040631, ManCryCo Farms; 6. Clyde Hill Victor Nina Tidy Rock 1038449, Father Flanagan's Boys' Home, Boys Town, Nebr.

BULL, Senior Yearling: (6)

1. Maytag Ormsby Fobes 30th 1009-130, Maytag Dairy Farms, Inc., & Carl Miehl; 2. Ravenglen Oak Ormsby Prince 1017984, Ravenglen Farms; 3. Hel-Maur Roamer Ellony 1059274 Eastern Iowa Artificial Breeding Assn. & Maurice Hickey, Cedar Rapids, Iowa; 4. Sir LaMaster Illianna 1049745, Alfred M. Paper & Sons; 9. Doubthaft Colonel Midnight 1029512, Doubthaft Holstein Farms, Delta, Iowa; 6. Sir Saylark Bessie Factor 1033632, Irven Halsted, Zearing, Iowa.

BULL, 2 years and Under 3: (3)

1. Ravenglen Hartog Triune 974479, Ravenglen Farms; 2. ManCryCo Gov. Rag Apple 1015605, ManCryCo Farms; 3. Villisca De Kol Perfection 1001812, Rehder Bros.

BULL, 3 Years and Over: (3)

1. Transmitter Governor Maybelle 968215, W. H. Turner & I. P. Stewart, Fayette, Iowa; 2. Shadieric Governor Model Montvic 951084, R. J. Tweedy & Sons; 3. Ravenglen Senator Connie 913555, Archie Nuttleman, West Salem, Wis.

CHAMPIONSHIPS:

Senior and Grand Champion Bull: Transmitter Governor Maybelle 968-215, W. H. Turner & I. P. Stewart;

Junior Champion Bull: Ravenglen Senator Norine 1038407, Ravenglen Farms.

BEST UDDERED COW:

1. Iowana Ormsby Lassie, Maytag Dairy Farms, Inc.; 2. Ravenglen Princess Triune Creator 2136326, Ravenglen Farms; 3. Mt. Pleasant Dictator Rebecca, Rehder Bros.; 4. Rockcrest Darlene Tritomia, Art Johnson, Elkader, Iowa; 5. Ravenglen Oak Klaret 2543-629, Ravenglen Farms; 6. Maytag Dictator Pontiac Lass, Maytag Dairy Farms, Inc.; 7. ManCryCo Governor Dixie, ManCryCo Farms; 8. Ravenglen Oak Kippy 2750835, Ravenglen Farms; 9. Alexina Jewel, Alfred M. Paper & Sons; 10. Ravenglen Senatora Triune 2488933, Ravenglen Farms.

HEIFER CALF: (29)

1.Maytag Dictator Ellen Burke 303-4015, Maytag Dairy Farms, Inc.; 2. Thornledge Tritomia Roamer 2985263, I. P. Stewart; 3. Ladv Pauline Ormsby Bomber 2953504, Warren Smith, Brooklyn, Iowa; 4. Maytag Ormsby Fobes Molly 3034023, Maytag Dairy Farms, Inc.; 5. ManCryCo Trix G. Carioca 300-5970, ManCryCo Farms; 6. Tallcorn Miss Perfection Hedda 3024682, Rehder Bros.; 7. Maytag Burke Beauty Lass, 3034021, Maytag Dairy Farms, Inc.; 8. Chestersons O Mary Guardian 3033564, Dwight Sickles, Waverly, Iowa; 9. Lilly Colantha Ormsby 3054634, Henry County Home; 10. Burke Johanna Piebe 3098678, Henry County Home.

HEIFER, One Year & Under 18 mos.:

1. Maytag Ormsby Fobes Olivia, Maytag Dairy Farms, Inc.; 2. Maytag Burke Florie 2953831, Maytag Dairy Farms, Inc.; 3. Maytag Ormsby Fobes Echo 2953828, Maytag Dairy Farms, Inc.; 4. Pride Duchess Fobes 2960890, John Thomas, Mount Ayr, Iowa; 5. Tallcorn Tritomia Pearl, Rehder Bros.; 6. Prairie Valley Fobes Pietertje 301-1846, Richard Thompson, Boone, Iowa; 7. ManCryCo Burke R A Carioca 294-5379, ManCryCo Farms; 8. Iowa View Man-O-War Vanity Gail Riegle, Winterset, Iowa; 9. Boys Town Pontiac Helen 2977749, Father Flanagan's Boys' Home.

HEIFER, 18 months & Under 2 Yrs: (24)

1. Tritomia Alcartra Burke, Henry County Home; 2. Nieman Tritomia Burke Helen 3089415, Maytag Dairy Farms, Inc.; 3. Rockcrest Duchess Pride 2842959, A. J. Johnson; 4. Maytag Sunnyside Delia 2907511, Maytag Dairy Farms, Inc.; 5. Oak Bessie Posch Princess 2911797, Herman F. Anderson, Des Moines, Iowa; 6. Senator Ormsby Bessie Belle 2911798, Herman F. Anderson; 7. ManCryCo Posch Maysie 2886197, ManCryCo Farms; 8. Piebe Ormsby Trixie Fobes 3928763, John E. Wetherbee, Marshalltown, Iowa; 9. Burke Tritomia Ollie Laura 2944009, Harry Duensing, Washington, Iowa; 10. Ruth Bessie Senator 2926714, Herman F. Anderson.

HEIFER, 2 Years & Under 3: (20)

1. Arbeth Star Dust Inka Ginger 2780207, I. P. Stewart; 2. Rockcrest Darlene Tritomia 2731283, A. J. Johnson; 3. Maytag Dictator Beechwood Lassie 2745227, Maytag Dairy Farms, Inc.; 4. M. C. C. Governor Dixie 2719825, ManCryCo Farms; 5. Tallcorn Miss Bess Dell 2812284, Rehder Bros.; 6. Ravenglen Oak Kippy 2750835, Ravenglen Farms; 7. M. C. C. Governor Starlet 2719826, ManCryCo Farms; 8. Maybelle Twinkle Fobes 2784835, John E. Wetherbee; 9. Maytag Dictator Sunnyside Venus 2745231, Maytag Dairy Farms, Inc.; 10. Rockcrest Transformer Alcartra 2766168, Earl Wilson, Maynard, Iowa.

COW, 3 Years and Under 4: (11)

1. Mt. Pleasant Dictator Rebecca 2674858, Rehder Bros.; 2. Maytag Fobes Blackie 2653074, Maytag Dairy Farms, Inc.; 3. Papoose Posch Sensation 269-4899, Herman Anderson; 4. Mt. Pleasant Bessie Dictator 2674860, Rehder Bros.; 5. Timmy Skylark Piebe 2629308, I. P. Stewart; 6. M. C. C. Monty Queen 2657950, ManCryCo Farms; 7. Shadieric Petunia Fern Statesman 2639126, R. J. Tweedy & Sons; 8. Illianna Mistress Pauline 2687186, Alfred M. Paper & Sons; 9. Miss Leila Illianna 2687185, Alfred M. Paper & Sons; 10. Ravenglen Senatora Sandra 2600564, Ravenglen Farms.

DEPENDABLE DAIRYADE for BETTER DAIRYING

WIN 1 YEAR'S SUPPLY OF MUTUAL DAIRYADE* plus 5 Natur-Nipple Calf Feeders

FINISH THIS SENTENCE in 25 words or less . . .

"I like Mutual Dairyade best because..."

Send Your Answer to MUTUAL PRODUCTS CO., Dept. HFW

510 North 4th Street, Minneapolis 1, Minnesota

*Each month during this contest Mutual Products Company will give away one year's supply of Mutual Dairyade (limit 10 pails) and 5 Natur-Nipple Calf Feeders to the writer of the best sentence submitted.

You can submit as many sentences as you wish but each should be accompanied by the back page of the feeding directions (or a reasonable facsimile) which you will find inside every pail and drum of Mutual Dairyade.

The winner each month will be notified shortly after the beginning of the following month and letters postmarked before the 20th of each month will be considered for the current monthly award. In case of tie, duplicate awards will be made. Decision of judges is final—no sentences will be returned—all comments submitted become the property of Mutual Products Company and constitute a release whereby the individual's name and comments may be used for advertising purposes. Contest ends March 15, 1950.

Limited to the United States Only

DEPENDABLE! FORTIFIED!

Mutual DAIRYADE

ORDER FROM YOUR MILK PLANT TODAY

© MUTUAL PRODUCTS CO., MINNEAPOLIS 1, MINNESOTA

TO THE VIRGINIA STATE SALE

SEPTEMBER 29 — at ORANGE, VA.

This Great Young Son of *Prizetaker*

ROUND OAK MONTVIC P F INKA
A 927-Lb. Son of Prizetaker

A son of our Gold Medal Proven Sire, Montvic Pathfinder Prizetaker, and own son of Montvic Pathfinder.

Dam of the Calf is
BRACKEL FARM R. A. LINDA
6y 3m 24410 M. 3.8% 927.1 F.

She a daughter of Montvic Chieftain 6th, the 100% brother to Montvic Pathfinder.

A stronger Montvic pedigree would be hard to find — and we consider him a great calf every way.

We also consign a Prizetaker daughter from a dam with 18605 M. 693.4 F. at 5y 6m in HT. Also a daughter of Pomona Pabst Commander that has produced 12339 M. 496 F. in 300 days at 2y 1m on 2X, and is due in October to Prizetaker.

LOOK FOR ALL THREE AT ORANGE, SEPT. 29

ROUND OAK FARM

CHARLES R. HOPE & SON, **Purcellville, Virginia**

National DAIRY CATTLE CONGRESS

"The Industry's Greatest" and Your 1949

National Holstein Show

Holstein Judging — Oct. 6-7

ALL SET—The champions from all the state fairs are coming to compete for national honors,—judging and demonstration teams from 45 states are entered in the many National contests—every conceivable piece of dairy and farm equipment will be shown in the multi-million dollar Industrial Exposition. These, and an array of educational exhibits, headline this "all-family" show.

THE GREATEST—Folks who visit the show yearly will tell you this nationally-known exposition has a tradition of dependability from which it never wavers. Come to Waterloo and make October 3 through 9 the biggest week in the year for you and your family.

ROOM RESERVATIONS—Make your room reservations today by writing: Room Bureau, Waterloo Chamber of Commerce, for all-week or over-night lodging.

BELGIAN, POULTRY and WATERFOWL SHOWS
INDUSTRIAL EXPOSITION

You've Talked IT — You've Read IT — Now See IT!

THIS YEAR OCT. 3-9 WATERLOO IOWA

COW, 4 Years & Under 5: (8)
1. Maytag Dictator Pontiac Lass 2518674, Maytag Dairy Farms, Inc.; 2. Dobihaft Princess Jet Alynda 255-3416, Dobihaft Holstein Farms; 3. Maytag Ormsby Fobes Olive 2548218, Maytag Dairy Farms, Inc.; 4. Alexianna Jewel 2572663, Alfred M. Paper & Sons; 5. Mt. Pleasant Alcartra Dictator Dean 2567424, Rehder Bros.; 6. North Star Della Bettine 2542150, I. P. Stewart; 7. Trilby Coronado Piebe 3093537, I. P. Stewart; 8. M. C. C. Rag Apple Carioca 2556098, ManCryCo Farms.

COW, 5 Years & Over: (16)
1. Iowana Ormsby Lassie 2215696, Maytag Dairy Farms, Inc.; 2. Ravenglen Ormsby Triune Princess 3rd 235-2012, Ravenglen Farms, 3. Ravenglen Princess Triune Creator 2136326, Ravenglen Farms; 4. Ravenglen Senator Triune 2488933, Ravenglen Farms; 5. Dawnridge De Kol Crusader 2746863, Rehder Bros.; 6. Sunny Lady Fobes 2625117, John Thomas; 7. Lady Tritomia Alcartra 2665931, Henry County Home.

CHAMPIONSHIPS:

Senior & Grand Champion Female:
Maytag Dictator Pontiac Lass 2518-674, Maytag Dairy Farms, Inc.

Junior Champion Female:
Maytag Ormsby Fobes Olivia, Maytag Dairy Farms, Inc.

DAIRY HERD:
1. Ravenglen Farms; 2. Maytag Dairy Farms, Inc.; 3. Rehder Bros.; 4. I. P. Stewart; 5. Alfred M. Paper & Sons; 6. ManCryCo Farms; 7. Dobihaft Holstein Farms.

BEST THREE FEMALES:
1. Maytag Dairy Farms, Inc.; 2. Ravenglen Farms; 3. Alfred M. Paper & Sons; 4. Henry County Home; 5. ManCryCo Farms; 6. A. J. Johnson; 7. Herman Anderson; 8. Rehder Bros.; 9. Dobihaft Holstein Farms; 10. John E. Wetherbee.

SENIOR GET OF SIRE:
1. Ravenglen on King Bessie Senator; 2. Maytag on Maytag Ormsby Fobes; 3. Rehder Bros. on Mt. Pleasant Alcartra Dictator; 4. ManCryCo Farms on Carnation Governor Homestead Inka; 5. Tweedy on Sir Montvic Lass; 6. Dobihaft on Colantha Prince Man-O-War; 7. Dobihaft on N S Colonel George; 8. Herman Anderson on Ravenglen Senator Ormsby Sir Hark.

JUNIOR GET OF SIRE:
1. Maytag on Maytag Ormsby Fobes; 2. Rehder Bros. on Sir Perfection Transmitter Lilly; 3. Alfred M. Paper & Sons on Illianna LaMaster; 4. John Thomas on C H King Fobes Piebe 9th; 5. Ravenglen on Ravenglen Senatora Triune; 6. Irven Halsted on Marco Sir Bessie Piebe Factor.

PRODUCE OF DAM:
1. Ravenglen on Ormsby Triune Princess; 2. Maytag on Olive Montvic Piebe; 3. I. P. Stewart on Tammy Ormsby Skylark Piebe; 4. Ravenglen on Ravenglen Sentora Triune; 5. Ravenglen on Piebe Vera Connie; 6. Tweedy on Senator Bessie Model; 7. Wetherbee on Merndale Maybelle Fobes; 8. Dobihaft on Princess Jet Almeda; 9. Alfred M. Paper on Miss Illianna Kathleen; 10. Dobihaft on Johanna Dode Man-O-War.

SELLING THE PUREBRED IDEA

Holstein exhibitors at the Dairy Cattle Congress are being invited by the Extension Service to participate in a contest by which exhibits will be judged on the basis of the merit of their displays in creating interest in purebred registered Holstein-Friesian cattle. Prizes of $35, $25, and $15 are offered by the Association to the three exhibitors telling the most convincing story of the superiority of the registered Holstein-Friesian animal over the grade or common cow.

The score card covers five principal points. These are general attractiveness, 10 points; educational value of exhibit 20 points; sales value of exhibit, 50 points; personal attention by exhibitor or his attendants, 20 points; pulling power of exhibit, 20 points. A further breakdown of the details under each of these heads may be secured from the Extension Service at Brattleboro.

U N H LAD KORA
First Prize Cow 4 years and Over and Best Uddered Cow. Exhibited by Cyril W. Knibb, Pascoag, R. I.

FIRST PRIZE GET OF NJES CHIEF FOND MASTER
exhibited by Rhode Island State College, Kingston, R. I.

Rhode Island B. & W. Show

With eighty-five head exhibited, pleasant weather, and a ringside of several hundred spectators, the second Rhode Island Black & White Show was a grand success.

The Show was held August 25 at the Rocky Hill Grange Fairgrounds under the auspices of the Rhode Island Holstein Club of which Mr. George F. Causey, proprietor of Bayfield Farm in Wakefield, is president.

First of all, the show was good because the competition was keen. Secondly, the exhibitors took pride in presenting the animals at their best. They were all well groomed and properly trained which always adds a great deal to any show.

BROAD ROCK NOBLESS DORN 276492
First Prize 2-year-old, owned and exhibited by Benjamin Brow, Green Farm, Slocum, R. I.

The cow, U N H Lad Kora, first place aged cow, also won the class for best uddered cow. She was exhibited by Cyril W. Knibb, Pascoag, R. I., and is the animal that topped the Twin State Sale in Vermont last spring at something over $900.

President George F. Causey exhibited the first place three-year-old, Bayfield Royal Belle, a cow of his own breeding.

Benjamin Brow, Green Farm, Slocum brought out the first two-year-old, a magnificent daughter of Nobleman, Broad Rock Nobles Dorn by name.

The tall one — President George F. Causey of Rhode Island Ass'n. The shorter one — Judge W. A. Baker, Epping, N. H. At the lower left—Mrs. Causey may be seen sitting at a table. The gentleman in background is unidentified.

Aldo Pancier of Westerly exhibited the first senior yearling, Amcana Proud Lucille, and also the first place yearling bull, Carnation Revelation Inka. Both of these animals were especially nice.

M. A. Gammino of Broad Rock Farm exhibited Broad Rock Duchess Della, the first place junior yearling heifer. She is a daughter of Dunloggin Gracious Master.

Robert Brow, 4-H boy and son of Ben-

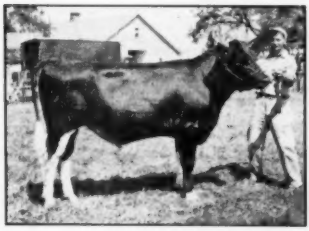

CARNATION REVELATION INKA 1027213
First Prize Yearling Bull exhibited by Aldo Panciera, Westerly, R. I.

WHIRLHILL ILLUSTRIOUS
First Prize bull calf exhibited by Benjamon Brow, Green Farm, Slocum, R. I.

FEED FRESH
ROLLED GRAIN
✔IMPROVED DIGESTIBILITY!
✔ELIMINATE WASTE!
✔CUT FEED COSTS!

ROLLS · CRACKS · CRUSHES
ALL SMALL GRAINS
AVOIDS DUSTING!

Cut your feed bill up to 50%! Improve feeding results! Every bushel of rolled feed produces more growth, more meat, more milk. Animals prefer coarser, dust-free, easily digested rolled grains . . . eat it more readily. Rolling eliminates waste and digestive disorders due to dusting . . . requires less power, less labor, less time. With a low cost Farnam "Farm Size" Grain Roller, you can roll grain as you need it and feed it fresh rolled, full of nutritive value.

10-DAY *Free Trial Offer!*

Try the Farnam "Farm Size" Grain Roller at our risk! Write for descriptive literature and details of our 10 DAY "Free Trial" offer.

The FARNAM Equipment Co.
OMAHA 3, NEBR.

CLIP and MAIL TODAY!

THE FARNAM EQUIPMENT CO.
OMAHA 3, NEBR. Dept. 607
Please send complete information on Farnam Grain Roller and details of 10-DAY Free Trial Offer.
Name_____
Address_____ County_____
City_____ State_____

Fourth Annual

OLMSTED COUNTY SALE

A county sale of State Sale caliber. The past sales have been among the highest averaging in the nation —an indication of the quality offered. The 1949 sale will be another topper, offering buyers the kind of Holsteins they want. You will find it a good place to buy.

75 HEAD

- 25 YOUNG COWS, all due soon All with records from 400 to 600 lbs.
- 30 BRED HEIFERS. All due this fall. Some fresh by sale time. An exceptionally fine selection.
- 10 OPEN HEIFERS. Calves and open yearlings. Real type and breeding in this lot.
- 10 SERVICEABLE BULLS. All from better than 400-lb. dams. Owned jointly by the breeders and 4-H Club boys.

POPULAR BREEDING

Olmsted County is one of the oldest Holstein centers in the Middlewest. Pabst, Carnation, Rag Apple and Transmitter lines predominate.

LIBERAL TERMS

Buyers, regardless of location, may buy on the Minnesota Sales Company's easy monthly pay plan.

MONDAY, OCT. 10

12:30 — FAIR GROUNDS

ROCHESTER, MINN.

Catalogs will be ready about October 1.

For free copy, write—

MINNESOTA SALES CO.,
6-A First Ave. S. E.,
ROCHESTER, MINN.

jamin Brow captured first in the heifer calf class with Cherry Brook Ormsby Burke Anne. This heifer he will take on to the State Fair and to the Eastern States Exposition. She won her honors in a stiff class of twenty-three.

The first bull calf was Whirlhill Illustrious, a son of Pabst Signal, exhibited by Benjamin Brow.

First produce of dam was the produce of North Star Frances Wyanete, a noted cow owned by M. A. Gammino of Broad Rock Farm.

Rhode Island State College came in for first place with their get of N J E S Chief Fond Master. There were no champions selected.

One of the finest and largest exhibits was that of the Institutional Farms at Howard, R. I. They had a number of animals in second place and an all round good exhibit.

Exeter School also brought out a very nice exhibit though not quite fortunate enough to get in anywhere at the top. The same was true of George Magan of Tiverton, Edward Perkins of Greenwich, Shirley A. Rathbun, and Wm. Keenan, Jr. For lack of space we are only able to report the first placings. W. A. Baker, Epping, N. H. was judge.

—Allen N. Crissey

WANTED: Manager—Herdsman

The man we are seeking is an outstanding cow man and has proven it by building one or more herds to prominence.

Our herd consists of 160 head (100 milking), carrying in the main the blood of three outstanding sires. We have made some nice records and have the potential to make a lot better ones.

Our farm is located in New Jersey and consists of 500 acres of good producing land and excellent equipment.

We expect to provide a comfortable home and an income due a man of proven ability. We expect a business-like operation. Ours is not a hobby farm.

Please give in your first letter an outline of your experience, the salary you are now receiving and your family set-up.

BOX 515
HOLSTEIN-FRIESIAN WORLD
Lacona, N. Y.

Memo...

SEPTEMBER 26

is the date of

THE

WAYNE-ONTARIO CLUB SALE

at Palmyra (Fairgrounds), N. Y.

(Palmyra located on Route 31, 25 miles east of Rochester, N. Y.)

55 Registered Holsteins

Mostly Heifers Bred For Sale Time

17 OF THE CONSIGNOR HERDS ARE BANG'S APPROVED

See You There

R. AUSTIN BACKUS

Sale Manager and Auctioneer **Mexico, New York**

YOU ARE INVITED

TO RAWLEIGH FARMS to inspect as fine an assortment of Holstein bull calves as you will find anywhere, also the herd, indicating their backing in type and production. Prospective buyers nearly always make a selection—the best evidence of superiority in type and background. Prices are moderate—made to sell.

HERD SIRES: Carnation Hello Revelation, six nearest tested dams average 1011.6 fat, 4%, 25110 milk. **Carnation Imperial Ringmaster,** six nearest tested dams average 924.9 fat, 4%, 23006 milk. **Crown Imperial Inka Premier,** six nearest tested dams average 866.3 fat, 3.75%, 23045 milk.

By all means come, but if you can't come, write, stating your desires. We'll send complete information.

The W. T. RAWLEIGH CO.

FREEPORT, ILLINOIS

ADVANCED REGISTRY REPORTS

Holstein-Friesian Association of America

Advanced Registry Report No. 12

ADVANCED REGISTRY

Of the 142 records listed in this report, 68 were made in Classification 3X, and 74 in Classification 2X. There are 47 records in the Ten-Months Division and 95 records in the Yearly Division.

The highest record reported in this issue was made by Knollwood Rag Apple Bertha 2393391 (V.G.), who at the age of 4 years, 9 months produced 20255 lbs. milk, 4.7% and 959.1 lbs. fat in 365 days in Classification 3X. She was bred and is owned by Daniel I. Mayne, Rochester, N. Y. She is a daughter of the Gold Medal Sire, Montvic Chieftain 7th. She is the New York State champion in the Senior-Four-Year-Old class, Classification 3X of the Yearly Division.

There are three other records from 800 to 952 lbs. fat reported in this issue.

New state leaders are reported in five different states: Illinois, Rhode Island, Tennessee, New York and Ohio.

NEW STATE LEADERS

Ten Months Division

ILLINOIS

	Milk	%	Fat
Skokie Milford Creamelle 2667257 Elmwood Farms, Lake Forest, Ill. 2X 2-2 (C.C. 218d)	14800	3.7	553.0

RHODE ISLAND

	Milk	%	Fat
Broad Rock Fond Bettina 2553125 M. A. Gammino, Peace Dale, R. I. 3X 3-3 (C.C. 183d)	16722	3.5	580.6

(Holds second place in state for milk)

TENNESSEE

	Milk	%	Fat
U T Man-O-War Pearl 2354487 (E) University of Tennessee, Knoxville, Tenn. 2X 5-4 (C.C. 185d)	17273	3.7	633.7

(First in state, regardless of age, in classification 2X—also holds second place in state for milk.)

Yearly Division

NEW YORK

	Milk	%	Fat
Knollwood Rag Apple Bertha 2393391 (V.G.) Daniel I. Mayne, Rochester, N. Y. 3X 4-9 (C.C. —d)	20255	4.7%	959.1

OHIO

	Milk	%	Fat
Pond Gate Sunbeam Mooie 2498087 (V.G.) Walter M. Hazen, Alliance, Ohio 2X 4-1 (C.C. 176d)	20165	3.8	758.8

TEN-MONTHS DIVISION 3X

Full-Aged Class

Name of Cow, Sire, Breeder and Owner	Age Y.	Age M.	L. of R.	Car. Calf	Milk Lbs.	% Fat	Fat Lbs.
Colantha Canary Ormsby Mercedes 2338308 (Ormsby Mercedes Canary Boy) B., Edwin Fillmore, North Bennington, Vt. O., Murray J. Moore, Valley Falls, N. Y.	6	5	305	201	22815	3.4	770.3
Reformatory Tulip Aggie Valdessa 2342862 (E) (Reformatoryy Inka Aaggie Lorena) B. & O., Michigan Reformatory, Ionia, Mich.	5	9	305	184	15808	3.5	560.2
Post Farm Pabst Jeanne 2410234 (Correction Pabst Premier) B., Aitken Farm, Flint, Mich. O., Jack R. Budd, Belleville, Mich.	6	1	285	190	14191	3.2	459.1
Cooper Hill Bess Triune 3d 2184903 (G) (Captain Posch) B., A. Malnati, Ashley Falls, Mass. O., Len-E-Dee-Acres-Dairy-Farm, Lagrangeville, N. Y.	7	5	305	187	14216	3.1	445.5
Ruby Beryl Ormsby 2022683 (King Bessie Plus Ormsby) B., Chester Norton, Monroe, Wis. O., Walker-Gordon Laboratories, Charles River Village, Mass.	9	9	305	252	11082	3.6	398.1

Senior Four-Year Class

Pabst Burke Belcorn Eyebright 2396435 (E) (Wisconsin Admiral Burke Lad) B. & O., Pabst Farms, Inc., Oconomowoc, Wis.	4	7	305	185	15875	3.8	600.4

Junior Four-Year Class

Lady-Hark Burke Ormsby Rube Gerb Col S 2456691 (G.P.) (Douglas Butercup Hark) B. & O., U. S. Dairy Division, Beltsville, Md.	4	3	305	164	19064	3.8	718.8
Mercedes Colinda 2581639 (Spring Farm Columbus) B., W. B. Struthers, Milverton, Ont. O., Francis Ryan, Billings, N. Y.	4	0	297	169	14862	3.1	467.9
Rayulma Diancy 2509483 (G.P.) (Sir Bess Ormsby Fobes Dictator) B. & O., R. P. & L. K. Ullmann, Manchester, Mich.	4	5	244	105	8985	3.9	348.3

Senior Three-Year Class

Du Page River Douglas Korndyke 2453817 (Carnation Imperial Douglas) B. & O., Du Page River Farm, Joliet, Ill.	3	9	305	167	15838	3.4	530.9

Junior Three-Year Class

Pabst Roamer Barmont Model 2529848 (V.G.) (Pabst Roamer) B. & O., Pabst Farms, Inc., Oconomowoc, Wis.	3	5	305	189	17556	3.4	591.2
Broad Rock Fond Bettina 2553125 (Dunloggin Fond Memory) B. & O., M. A. Gammino, Peace Dale, R. I.	3	3	305	183	16722	3.5	580.6
	State Leader						
Gracious Pet Ormsby 2489101 (Dunloggin Gracious Master) B., J. E. Burroughs, Flint, Mich. O., M. A. Gammino, Peace Dale, R. I.	3	5	305	195	10229	3.4	350.6

Senior Two-Year Class

Inka Fobes Korndyke Pauline 2707889 (K-Pride K-Vale Friend Twi-Paul Watson) B. & O., Grafton State School, Grafton, N. Dak.	2	7	305	152	16713	3.2	529.5

Junior Two-Year Class

Curtiss Candy Madcap Beth 2686356 (Carnation Madcap Supreme) B. & O., Curtiss Candy Co., Chicago, Ill.	2	2	305	197	13733	3.7	513.6
Chaselolme Pledge Margaret 2751753 (Cornell Pledge Echoland) B., Kenneth Chase, Pine Plains, N. Y. O., Francis Ryan, Billings, N. Y.	2	4	300	199	8527	3.8	323.3
Fayr-Lick Ruth 2943763 (Man-O-War Ormsby Posch) B. & O., R. M. Snider and Son, Outville, Ohio	2	4	305	188	9905	3.2	319.6

TEN-MONTHS DIVISION 2X

Full-Aged Class

U T Man-O-War Pearl 2354487 (E) (Man-O-War Posch Tritomia Lad) B. & O., University of Tennessee, Knoxville, Tenn.	5	4	305	185	17273	3.7	633.7
	State Leader						
Carnation Homestead Spofford Inka 2153495 (Governor of Carnation) B. & O., Carnation Milk Farms, Seattle, Wash.	7	8	305	167	16292	3.6	591.7
Carnation Hello Homestead 2354984 (Carnation Governor Imperial) B. & O., Carnation Milk Farms, Seattle, Wash.	5	7	305	214	12417	3.9	484.9
Segis Canary Ormsby Hartog 2822179 (Hartholm Baron Hartog) B., W. W. Grier, Lansdowne, Ont. O., L. J. Lonergan & Sons, Homer, N. Y.	6	5	235	216	11613	2.9	339.0

Senior Four-Year Class

Exranco Gettie Bess 2554417 (G) (Sir Taylaker Ormsby Gettie 18th) B. & O., Excelsior Ranch Co., Ltd., Garden Grove, Calif.	4	9	305	196	15993	38	605.1

Name of Cow, Sire, Breeder and Owner	Age Y.	Age M.	L. of R.	Car. Calf	Milk Lbs.	% Fat	Fat Lbs.
Bess Ormsby Fobes Susie 2668476 (Manfdell Creator Fobes) B. and O., Carl Oberlin, Mansfield, Ohio	4	8	305	175	15819	3.8	598.6
Dunloggin Var Princess 2396954 (Montvic Lochinvar) B., J. Natwick & Co., Ellicott City, Md. O., Silvis Farms, Inc., Greensburg, Pa.	4	9	305	173	15926	3.4	542.6
Distinction Rosalind Typesetter 2393896 (Carnation Typesetter) B. & O., John Wuethrich Creamery Co., Greenwood, Wis.	4	9	305	213	13111	3.9	507.0
Rose Palmyra Witzyde 2837360 (Pioneer Lodge Lad Palmyra) B., James H. Waters, Mt. Brydges, Ont. O., Frank Gaglio, Richmond, Mich.	4	9	305	165	12778	3.5	441.5
Junior Four-Year Class							
Duchess Johanna Pabst 2875671 (G) (Greenalda Pabst Posch) B., W. Maxwell, Brampton, Ont. O., Merle H. Green, Elsie, Mich.	4	4	305	162	15432	3.6	553.8
Green Meadow Johanna Alcartra 2801092 (G) (Hartholm Answer) B., J. R. Jackson, Woodstock, Ont. O., Merle H. Green, Elsie, Mich.	4	2	305	201	10533	4.3	456.3
Plumbrake Charlotte Bonnie 2919437 (GP) (F B Bonnie Boy) B., W. H. Reid and Sons, Georgetown, Ont. O., F. B.Kittredge, North Andover, Mass.	4	5	305	195	9045	3.4	311.3
Daisy Columbia Wayne 3031401 (GP) (Mercedes Columbus Toitilia) B., Florin Sondegregger, Hannon, Ont. O., Merle H. Green, Elsie, Mich.	4	1	261	235	9163	3.4	307.0
Senior Three-Year Class							
Exranco Valdessa Flossie 2564096 (VG) (Showboy Inka Valdessa) B. & O., Excelsior Ranch Co., Ltd., Garden Grove, Calif.	3	9	305	235	10829	4.3	461.4
Iroquois Senator Beauty 2687560 (Ravenglen Senator Ormsby) B. & O., Fred A. Mueller, Milford, Ill.	3	6	305	175	12598	3.3	421.7
Old Maple Chieftain Jane 2461450 (GP) (Winfarm Enthel Kerk) B. & O., Walter J. Bernhardt, Webster, N. Y.	3	9	293	178	8600	4.1	353.9
Junior Three-Year Class							
N P Kilt Pauline Cherry 2548275 (G) (Carnation Concentrator) B. & O., University of Nebraska, North Platte, Nebr.	3	5	280	180	13527	3.8	507.3
Nowisco Pride Aaltja Fobes 2586897 (Sowiscol King Pride Fobes) B. & O., Northern Wisconsin Colony and Training School, Chippewa Falls, Wis.	3	1	305	193	13064	3.9	503.2
Green Meadow Lorna Ormsby Fobes 2719833 (G) (Osborndale Ormsby Judge) B. & O., Merle H. Green, Elsie, Mich.	3	5	305	207	10986	4.1	450.6
Maplerun Governor Lily 2892268 (G) (College View Governor Tenke B) B., Albert Ware, Rockwood, Ont. O., Merle H. Green, Elsie, Mich.	3	5	305	182	14037	3.0	419.7
Paganok Gingerbread Bess 2521476 (Paganok Gingerbread Man) B., Scott Meyer, Hannibal, Mo. O., Carl Oberlin, Mansfield, Ohio	3	2	305	217	10145	39	394.2
Dupine Carnation Cascade Gwen 2644616 (VG) (Carnation Artisan) B. & O., Grimes Brothers, Harrisburg, Oreg.	3	5	273	203	6913	3.7	257.8
Senior Two-Year Class							
Nowisco M B B Best 2673851 (Lainar M B B Creator) B. & O., Northern Wisconsin Colony and Training School, Chippewa Falls, Wis.	2	6	305	221	8296	5.2	428.5
Junior Two-Year Class							
Skokie Milford Creamelle 2667257 (King Bessie Supreme Again) B. & O., Elmwood Farms, Lake Forest, Ill.	2	2	305	218	14800	3.7	553.0
Carnation Madcap Perfection Inka 2638051 (Carnation King Madcap) B., Carnation Milk Farms, Seattle, Wash., O., Wm. P. Musselman, Newtown, Pa.	2	5	305	201	12211	3.9	480.4
Kneedmore Senator Ormsby Jewel 2683957 (Ravenglen Senator Ormsby Monica) B., C. A. Rhead & J. A. Salmon, Pittsford, Mich. O.,Kneedmore Holstein Farms, Pittsford, Mich.	2	1	305	166	10988	3.4	376.8
Ball Farm Lochinvar Della 2709809 (Osborndale Sir Piebe Lochinvar) B. & O., Edgar G. Ball, Elwood, Ind.	2	3	305	169	8502	4.3	361.8
Chabeda Warden Christmas 2651853 (Ormsby Warden Mahomet) B., B. O. Skinner, Marysville, Ohio O., Robert G. Ripley, Urbana, Ohio	2	1	305	171	10216	3.4	348.9
Curtiss Candy Dandy Deborah 2662254 (Curtiss Candy Renown Dandy) B. & O., Curtiss Candy Co., Chicago, Ill.	2	3	305	227	9481	3.6	337.2
Ivy Noble Mina 270061 (Noble Uniforum) B., Adolph Benter, Creswell, Oreg. O., Grimes Brothers, Harrisburg, Oreg.	2	1	279	159	7041	3.4	237.0
YEARLY DIVISION 3X							
Full-Aged Class							
Wis Valor 2347082 (G) (Dunloggin Fon Marathon) B., Wisconsin State Reformatory, Green Bay, Wis. O., W. W. Evans, Fall River, Wis.	5	0	365	121	25536	3.7	952.9
Carnation Homestead Ormsby Boon 2102319 (Governor of Carnation) B. & O., Carnation Milk Farms, Seattle, Wash.	8	1	365	178	21331	3.9	833.6
S P S M Miss Pontiac Othello Vale 2395137 (G) (S P S M King Pontiac) B. & O., State Prison of Southern Michigan, Jackson, Mich.	5	4	365	147	20970	3.8	798.2
Osborndale Hilda Olive Ormsby 2311728 (GP) (Sir Bess Ormsby May 2d) B. & O., Mrs. Waldo S. Kellogg, Derby, Conn.	6	0	365	—	19259	3.9	751.0
Carnation Maybess Lassie 2291649 (Carnation Renown) B. & O., Carnation Milk Farms, Seattle, Wash.	6	1	365	125	20007	3.7	736.7
Helen De Kol Pluto 2160453 (G) (Quonquont Pluto Fritz) B. Jas. K. Howe, Tunbridge, Vt. O., H. P. Hood & Sons, Boston, Mass.	8	4	365	—	19798	3.7	736.6
Johanna Pietertje Fobes Creamelle 2210483 (Korndyke Pietertje Creamelle Star B., Geo. F. Burmaster, Watertown, Wis. O. Elmwood Farms, Lake Forest, Ill.	7	3	365	157	21362	3.4	725.6
U N H Everlasting Inka 2296201 (GP) (Baker Farm Everlasting) B., University of New Hampshire, Durham, N. H. O., Mrs. Waldo S. Kellogg, Derby, Conn.	5	9	365	—	20156	3.5	701.4
North Star Frances Waynette 2316592 (Dunloggin Follow On) B., W. S. Moscrip, North St. Paul, Minn. O., M. A. Gammino, Peace Dale, R. I.	5	11	365	213	17020	4.0	675.6
Dunloggin Fond Delia 2243441 (Dunloggin Fond Memory B., J. Natwick & Co., Ellicott City, Md. O., Francis Ryan, Billings, N. Y.	6	9	365	214	16827	4.0	667.6
DeLiesse Duco Pontiac 2506349 (Raymondale Ideal Successor) B., Ferme St. Charles, St. Laurent, Que., O., F. K. Merkley, Flint, Mich.	5	3	365	92	19536	3.4	659.3
Peck Pearl Belle Baker 2285433 (Baker Farm Hallelujah) B., Howard Peck, Burlington, Wis. O., Clyman Farms, Inc., Watertown, Wis.	7	0	365	111	15888	4.0	642.2
Pebble Beach Eris 2399302 (GP) (Montvic Chieftain 7th) B., Richard M. Chapman, Ontario, N. Y. O., Daniel I. Mayne, Rochester, N. Y.	5	0	334	162	13141	4.7	618.5
Cornucopia Inka Walker Lass 2102956 (GP) (Netherland Walker Inka) B., H. J. Miller, Evarts, Vt. O., H. P. Hood & Sons, Boston, Mass.	8	5	365	—	16780	3.6	604.3
Reformatory Tulip Aaggie Valdessa 2342862 (E) (Reformatory Inka Aaggie Lorena) B. & O., Michigan Reformatory, Ionia, Mich.	5	9	320	199	15967	3.6	567.0
Pathfinder Lady Karen 2613839 (GP) (Montvic Pathfinder 17th) B., E. S. Casselman and Sons, Iroquois, Ont. O., H. P. Hood and Sons, Boston, Mass.	7	1	325	—	13345	4.0	532.1
Cooper Hill Bess Triune 3d 2184903 (G) (Captain Posch) B., A. Malnati, Ashley Falls, Mass. O., Len-E-Dee-Acres-Dairy-Farm, Lagrangeville, N. Y.	7	5	335	217	14737	3.1	463.3
Senior Four-Year Class							
Knollwood Rag Apple Bertha 2393391 (VG) (Montvic Chieftain 7th) B. & O., Daniel I. Mayne, Rochester, N. Y.	4	9	365	—	20255	4.7	959.1
Oostie Cascade Barbara Chloe 2435859 (VG) (Hoesly Joe Cascade) B., A. C. Oosterhuis, Oconomowoc, Wis. O., W. W. Evans, Fall River, Wis.	State Leader 4	6	365	130	18844	3.4	637.4
Pabst Burke Belcorn Eyebright 2396435 (E) (Wisconsin Admiral Burke Lad) B. & O., Pabst Farms, Inc., Oconomowoc, Wis.	4	7	311	191	15996	3.8	605.6
Strathmore Vee Vronka Hello 2748760 (Colony Vale Romeo Sir Hello) B., C. P. R. Demonstration Farm, Strathmore, Alta. O., R. M. Snider & Son, Outville, Ohio	4	9	365	175	13275	3.7	494.6
Junior Four-Year Class							
Lady-Hark Burk Ormsby Rube Gerb Col S 2456691 (GP) (Douglas Buttercup) Hark) B. & O., U. S. Dairy Division, Beltsville, Md.	4	3	365	224	21386	3.8	812.9
Dunloggin Fashionable Gold 2507956 (Dunloggin Golden Cross) B., J. Natwick & Co., Ellicott City, Md. O., Otco Farms, Strongsville, Ohio	4	4	365	128	19323	3.6	687.0

Name of Cow, Sire, Breeder and Owner	Age Y.	M.	L. of R.	Car. Calf	Milk Lbs.	% Fat	Fat Lbs.
Senior Three-Year Class							
Adohr Pontiac 2535104 (Adohr Pontiac Marathon)	3	7	365	210	16373	4.3	706.7
B. & O., Adohr Milk Farms, Camarillo, Calif.							
Osborndale Joanne Inka Ormsby 2475920 (Sir Bess Ormsby May 2d)	3	10	365	164	15617	4.2	653.5
B. & O., Mrs. Waldo S. Kellogg, Derby, Conn.							
Du Page River Douglas Korndyke 2453817 (Carnation Imperial Douglas)	3	9	310	172	15972	3.4	535.8
B. & O., Du Page River Farm, Joliet, Ill.							
Spring Farm Pollyanna 2617645 (Spring Farm Lochinvar)	3	6	365	181	14636	3.7	534.7
B., J. M. Fraser, Streetsville, Ont. O., Curtiss Candy Co., Chicago, Ill.							
Knollwood Chieftain Spot 2467709 (GP) (Montvic Chieftain 7th)	3	10	335	170	12635	3.9	489.7
B. & O., Daniel I. Mayne, Rochester, N. Y.							
Gracious Pet 2423433 (Dunloggin Gracious Master)	3	10	365	104	12678	3.7	463.6
B., John E. Burroughs, Flint, Mich. O., M. A. Gammino, Peace Dale, R. I.							
Carnation Inka Josephine Mutual 2544101 (Carnation Peerless Creamelle)	3	7	365	—	11537	3.9	451.5
B. & O., Carnation Milk Farms, Seattle, Wash.							
Junior Three-Year Class							
Knollwood Rag Apple Ethel 2528334 (GP) (Montvic Chieftain 7th)	3	1	365	143	19093	3.9	750.8
B. & O., Daniel I. Mayne, Rochester, N. Y.							
Lady-Hark Nine-O-Five Burk Di-Gerb-Col 2573081 (G) (Douglas Buttercup Hark)	3	2	365	173	19007	3.7	695.3
B. & O., U. S. Dairy Division, Beltsville, Md.							
Broad Rock Fond Bettina 2553125 (Dunloggin Fond Memory)	3	3	353	231	17768	3.6	635.6
B. & O., M. A. Gammino, Peace Dale, R. I.							
Senior Two-Year Class							
Osborndale Miss Ollie Ty Vic 2581780 (Osborndale Ty Vic)	2	9	365	—	17428	4.2	739.2
B. & O., Mrs. Waldo S. Kellogg, Derby, Conn.							
Curtiss Candy Madcap Faithful 2526606 (Carnation Madcap Supreme)	2	8	365	108	17420	4.1	722.6
B. & O., Curtiss Candy Co., Chicago, Ill.							
Elsie Sylvia Dutch Master 2590062 (Dunloggin Dutch Master)	2	8	365	43	15874	3.9	612.7
B., Clinton Alexander, Baraboo, Wis. O., Curtiss Candy Co., Chicago, Ill.							
Inka Fobes Korndyke Pauline 2707889 (K-Pride K-Vale Friend Twi-Paul Watson)	2	7	365	212	18896	3.2	609.1
B. & O., Grafton State School, Grafton, N. Dak.							
Osborndale Delia Ormsby 2680438 (Sir Bess Ormsby May 2d)	2	6	361	—	17072	3.5	603.2
B. & O., Mrs. Waldo S. Kellogg, Derby, Conn.							
Osborndale Pearl Ty Vic 2581778 (Osborndale Ty Vic)	2	9	365	—	13919	4.1	569.6
B. & O., Mrs. Waldo S. Kellogg, Derby, Conn.							
Osborndale Lady Maude Ormsby 2583480 (Sir Bess Ormsby May 2d)	2	10	365	169	16489	3.4	559.2
B. & O., Mrs. Waldo S. Kellogg, Derby, Conn.							
Lauxmont L Rheba 2577216 (Lauxmaster)	2	11	365	201	16118	3.3	524.8
B., Lauxmont Farms, Otto Civil, Owner, Wrightsville, Pa., O., Otco Farms, Strongsville, Ohio							
Carnation Maybess Princess Inka 2613511 (Carnation Renown)	2	7	365	79	12708	4.1	524.1
B. & O., Carnation Milk Farms, Seattle, Wash.							
Curtiss Candy Sandra 2634094 (Curtiss Candy Renown Chief)	2	7	365	200	12574	3.9	487.7
B. & O., Curtiss Candy Co., Chicago, Ill.							
Junior Two-Year Class							
Broad Rock Nobless Clarine 2659214 (Baker Farm Helbon Nobleman)	2	5	365	142	18543	3.3	613.7
B. & O., M. A. Gammino, Peace Dale, R. I.							
Curtiss Candy Madcap Beth 2686356 (Carnation Madcap Supreme)	2	2	365	257	15746	3.8	591.6
B. & O., Curtiss Candy Co., Chicago, Ill.							
Carnation Tilda Madcap Daisy 2638041 (Carnation Black Magic)	2	3	365	183	14850	3.6	530.4
B. & O., Carnation Milk Farms, Seattle, Wash.							
Mistress Pearl Lulu 2638551 (Dunloggin Dutch Master)	2	3	365	175	15786	3.3	526.8
B., John Alexander, Baraboo, Wis. O., Clyman Farms, Inc., Watertown, Wis.							
Carnation Tilda Hello Josephine 2647952 (Carnation Black Magic)	2	4	365	161	12868	3.8	494.0
B. & O., Carnation Milk Farms, Seattle, Wash.							
Carnation Maybess Homestead May 2638033 (Carnation Renown)	2	2	365	110	11876	3.8	450.1
B. & O., Carnation Milk Farms, Seattle, Wash.							
Lady-Rose Burk Gerben Colan Piebe 2625789 (F) (Rose Hill Emperor Governor)	2	4	361	90	13289	3.2	420.9
B. & O., U. S. Dairy Division, Beltsville, Md.							
Carnation Cascade Nellie 2697498 (Carnation King Madcap	2	5	245	—	11896	3.5	411.5
B. & O., Carnation Milk Farms, Seattle, Wash.							
YEARLY DIVISION 2X							
Full-Aged Class							
Jonabell Ferida 2264698 (Jonabell Rex)	6	5	365	—	16741	4.1	690.7
B. & O., John A. Bell, Jr. Sewickley, Pa.							
U T Man-O-War Pearl 2354487 (E) (Man-O-War Pasch Tritomia Lad)	5	4	351	231	18522	3.7	683.2
B. & O., University of Tennessee, Knoxville, Tenn.							
Carnation Homestead Spofford Inka 2153495 (Governor of Carnation)	7	8	365	227	17496	3.7	640.6
B. & O., Carnation Milk Farms, Seattle, Wash.							
Johanna Ormsby Nudine De Kol 2124047 (Sir Fobes Ormsby Nudine)	9	11	348	224	15802	4.0	634.7
B. & O., Carl Oberlin, Mansfield, Ohio							
Wittig Rag Apple Lady 2388514 (V.G.) (Johanna Bonheur Ormsby Delia 3d)	8	3	341	—	12875	4.6	590.1
B., John & Chas. Wittig, Hartford, Wis. O., Edgar G. Ball, Elwood, Ind.							
Glen Eden Bess Ormsby Fobes Skylark 2588182 (Sir Bess Ormsby Fobes Return)	7	1	365	193	13556	4.0	536.7
B., W. W. Taylor, Hanna City, Ill. O., Carl Oberlin, Mansfield, Ohio							
Carnation Hello Homestead 2354984 (Carnation Governor Imperial)	5	7	325	234	12792	3.9	502.3
B. & O., Carnation Milk Farms, Seattle, Wash.							
Jewel Lass Schulling 2868912 (V.G.) (King Ormsby Rag Apple Keyes)	8	6	365	181	15574	3.1	478.7
B. & O., Merle H. Green, Elsie Mich.							
Black Eye Jewel Peerless 2831336 (G.P.) (Sir Peerless Alcartra Pabst B)	6	9	272	—	11230	3.5	393.5
B., E. L. Scharf, Stittsville, Ont. O., J. D. Miller, Acme, Pa.							
Pauline Man-O-War Kerk 2831333 (G.P.) (Cedar Dale Man-O-War Prince George)	9	2	244	—	10029	3.9	386.2
B., Howard J. Caldwell, Carp, Ont. O., J. D. Miller, Acme, Pa.							
Beauty Burke Bonheur Posch 2831334 (G.P.) (King Posch Bonheur)	8	2	244	—	10802	3.5	375.8
B., Robert Bradley, City View, Ont. O., J. D. Miller, Acme, Pa.							
Senior Four-Year Class							
Bess Ormsby Fobes Susie 2668476 (Manfdell Creator Fobes)	4	8	365	235	16886	3.8	643.2
B. & O., Carl Oberlin, Mansfield, Ohio							
Great Home Ideal Queen 2470705 (G.) (Correction Ideal Judge)	4	7	365	86	15693	3.9	617.3
B. & O., Great Home Farm, Belgium, Wis.							
N P Bieske Becky Klaver 2393444 (G.) (N P Matador Pansy Kilt Klaver)	4	8	284	72	12813	4.5	570.6
B. & O., University of Nebraska, North Platte, Nebr.							
Distinction Rosalind Typesetter 2393896 (Carnation Typesetter)	4	9	347	255	14045	3.9	547.6
B. & O., John Wuethrich Creamery Co., Greenwood, Wis.							
Rose Palmyra Witzyde 2837360 (Pioneer Lodge Lad Palmyra)	4	9	365	225	13887	3.5	485.4
B., James H. Waters, Mt. Brydges, Ont. O., Frank Gaglio, Richmond, Mich.							
Iroquois Senator Queen 2613460 (Ravenglen Senator Ormsby)	4	6	305	153	12950	3.7	483.7
B. & O., Fred A. Mueller, Milford, Ill.							
Skylark Fobes De Kol Fayne 2874794 (Sir Ormsby Skylark De Kol Fobes)	4	8	351	145	11454	3.5	405.4
B. & O., Carl Oberlin, Mansfield, Ohio							
Junior Four-Year Class							
Pond Gate Sunbeam Moole 2498087 (V.G.) (Sir Model Pride Transmitter)	4	1	365	176	20165	3.8	766.5
B., Mrs. Paul Magnuson, Dundee, Ill. O., Walter M. Hazen, Alliance, Ohio							
	State		Leader				
Ormsby Belle Moole Pride 2686825 (Dunloggin Designer)	4	3	363	181	14956	4.1	611.0
B., L. W. Nisbet, Loveland, Ohio O., Edward M. A[illegible]nos, Adrian, Mich.							

Name of Cow, Sire, Breeder and Owner	Age Y.	M.	L. of R.	Car. Calf	Milk Lbs.	% Fat	Fat Lbs.
Duchess Johanna Pabst 2875671 (G.) (Greenalda Pabst Posch) B., W. Maxwell, Brampton, Ont. O., Merle H. Green, Elsie, Mich.	4	4	365	222	16091	3.6	576.7
Green Meadow Johanna Alcartra 2801992 (G.) (Hartholm Answer) B., J. R. Jackson, Woodstock, Ont. O., Merle H. Green, Elsie, Mich.	4	2	343	239	10990	4.4	478.7
Lake Breeze Ormsby Sarah 2538859 (G.) (Sir Fobes Ormsby De Kol Ollie) B., Albert R. Buchholz, Sheboygan, Wis. O., Great Home Farm, Belgium, Wis.	4	1	365	209	10346	3.4	346.9
Senior Three-Year Class							
Napstahos Duchess Apex De Kol 2533204 (Mendocino Apex) B. & O., Napa State Hospital, Imola, Calif.	3	6	365	181	17537	3.7	648.7
Iroquois Mulvie Senator Lady 2687561 (Ravenglen Senator Ormsby) B. & O., Fred A. Mueller, Milford, Ill.	3	6	365	130	15117	3.5	524.1
Iroquois Senator Beauty 2687560 (Ravenglen Senator Ormsby) B. & O., Fred A. Mueller, Milford, Ill.	3	6	365	235	13590	3.4	458.5
Empress Colantha Kerk 2831349 (G.P.) (Montvic Emperor Posch) B., Hopkins Bros., Ottawa, Ont. O., J. D. Miller, Acme, Pa.	3	6	244	—	9163	3.6	331.2
Junior Three-Year Class							
Nowisco Pride Anitje Fobes 2586897 (Sowiscol King Pride Fobes) B. & O., Northern Wisconsin Colony & Training School, Chippewa Falls, Wis.	3	1	340	228	13798	3.9	536.2
Green Meadow Lorna Ormsby Fobes 2719833 (G.) (Osborndale Ormsby Judge) B. & O., Merle H. Green, Elsie, Mich.	3	5	315	217	11098	4.1	455.9
Maplerun Governor Lily 2892268 (G.) (College View Governor Teake B) B., Albert Ware, Rockwood, Ont. O., Merle H. Green, Elsie, Mich.	3	5	364	241	14833	3.0	447.8
Paganok Gingerbread Bess 2521476 (Paganok Gingerbread Man) B., Scott Meyer, Hannibal, Mo. O., Carl Oberlin, Mansfield, Ohio	3	2	354	266	11030	3.9	435.3
Senior Two-Year Class							
Nowisco M B B Mamsell 2635415 (LaLaur M B B Creator) B. & O., Northern Wisconsin Colony & Training School, Chippewa Falls, Wis.	2	7	365	207	10973	4.8	525.4
St Croixco Ormsby Echo Carrie 2698334 (Pabst Sir Belmont Colanthus) B. & O., St. Croix County Asylum, New Richmond, Wis.	2	7	284	—	10280	3.8	389.6
Junior Two-Year Class							
Carnation Madcap Perfection Inka 2638051 (Carnation King Madcap) B., Carnation Milk Farms, Seattle, Wash. O., Wm. P. Musselman, Newtown, Pa.	2	5	355	251	13563	4.0	541.9
Hellonnie Barta Lyall Lena 2659318 (G.P.) (Pabst Barta Lyall) B., Herman Merker, Belgium, Wis. O., Great Home Farm, Belgium, Wis.	2	5	365	109	11938	3.9	464.3
U of D War Ziv 2651582 (U of D Warrior) B. & O., University of Delaware, Newark, Del.	2	2	365	121	11637	3.9	459.1
Nowisco Alcartra Puss Makida 2724851 (Sowiscol King Alcartra) B. & O., Northern Wisconsin Colony & Training School, Chippewa Falls, Wis.	2	0	365	144	11219	3.9	435.6
Kneedmore Senator Ormsby Jewel 2683957 (Ravenglen Senator Ormsby Monica) B., C. A. Rhead & J. A. Salmon, Pittsford, Mich. O., Kneedmore Holstein Farms, Pittsford, Mich.	2	1	365	226	12404	3.5	435.0
U of D Tri-Chief Zuna 2651579 (Tri-Chief-Garben-Cola Pride Piebe) B. & O., University of Delaware, Newark, Del.	2	2	323	167	9728	4.4	426.4
Chabeda Warden Alma 2668939 (Ormsby Warden Mahomet) B., B. O. Skinner, Marysville, Ohio O., Robert G. Ripley, Urbana, Ohio	2	2	356	160	12009	3.5	423.5
Ball Farm Lochinvar Delia 2709809 (Osborndale Sir Piebe Lochinvar) B. & O., Edgar G. Ball, Elwood, Ind.	2	3	365	229	9716	4.3	420.8
Chabeda Warden Christmas 2651853 (Ormsby Warden Mahomet) B., B. O. Skinner, Marysville, Ohio O., Robert G. Ripley, Urbana, Ohio	2	1	342	208	10705	3.5	369.4
Curtiss Candy Dandy Deborah 2662254 (Curtiss Candy Renown Dandy) B. & O., Curtiss Candy Co., Chicago, Ill.	2	3	324	246	9842	3.6	353.0
Plain View Ormsby Jane 2660722 (Plain View King Bessie) B. & O., Imig Brothers, Neillsville, Wis.	2	4	365	—	10800	3.2	346.6

HERD IMPROVEMENT REGISTRY

In this issue are reported 146 herds containing 4177 cows. There are three herds tested in Classification 3X, 134 in Classification 2X, and nine in the 3X-2X combination.

The leading herd in this report is owned by O. J. Thrall, Inc., Windsor, Conn., with an average of 15302 lbs. milk, 3.5%, and 540.4 lbs. fat on 17 cows in Classification 3X. This is the third straight year that the herd has averaged over 525 lbs. fat and 14800 lbs. milk.

Another New England herd is in second place, Gardner State Hospital, East Gardner, Mass., with an average of 15106 lbs. milk, 3.6%, and 539.6 lbs. fat on 20 cows in Classification 3X. In four of the five years that this herd has been in the Herd Test, the average production has exceeded 500 lbs. fat and 14000 lbs. milk. All five years have averaged over 476 lbs. fat and 13900 lbs. milk.

At the top of the 2X herds in this report is Ronald Chapman, Ruthven, Iowa, with an average of 14378 lbs. milk, 3.7%, and 531.7 lbs. fat on 15 cows in Classification 2X. This is the best year which this herd has had to date, but all five years have exceeded 440 lbs. fat and 12800 lbs. milk.

Edwin Steiner, Massillon, Ohio has an average of 13754 lbs. milk, 3.9%, and 531.1 lbs. fat on 17 cows in Classification 2X. This is the fourth time that the herd has exceeded a 500 lb. average with over 13000 lbs. milk. In every one of the nine years that this herd has been in the Herd Test, production has averaged over 440 lbs. fat and 12200 lbs. milk with a 3.6% test or better. For the last eight consecutive years, the average test has been 3.8% or 3.9%.

John R. Fairbairn, Arkville, N. Y. has an average of 13608 lbs. milk, 3.9% and 528.6 lbs. fat on 11 cows in Classification 2X. Both years that this herd has been in the Herd Test, average production has exceeded 500 lbs. fat and 13000 lbs. milk with a 3.8% test or better.

The sixth herd in this report to make a 500 lb. average is owned by Donald V. Morris, Leesburg, Ohio with an average of 14072 lbs. milk, 3.6%, and 510.9 lbs. fat on 19 cows in Classification 2X. This herd has been in the Herd Test five consecutive years and six years altogether. The past year is the best showing that the herd has made. For the past five consecutive years, production has averaged over 440 lbs. fat and 11500 lbs. milk with an average test of 3.6% or better.

The detailed report follows:

Classification 3X

* **	No. Cows	Days in Milk	Avg. Milk	Avg. %	Avg. Fat
O. J. Thrall, Inc., Windsor, Conn. (3) (1-0-8)	17	312	15302	3.5	540.4
Gardner State Hospital, East Gardner, Mass. (5) (0-1-2)	20	305	15106	3.6	539.6
LeRoy Turner, Richmond, Ind. (3) (0-0-3)	15	309	11468	3.6	417.2
Classification 2X					
Ronald Chapman, Ruthven, Iowa (5) (0-0-5)	15	306	14378	3.7	531.7
Edwin Steiner, Massillon, Ohio (9) (1-0-7)	17	314	13754	3.9	531.1
John R. Fairbairn, Arkville, N. Y. (2) (0-0-4)	11	304	13608	3.9	528.6
Donald V. Morris, Leesburg, Ohio (5) (0-0-7)	19	326	14072	3.6	510.9
Henry Beaorm, Carmel, N. Y. (3) (0-0-15)	22	293	13588	3.6	494.8
Edwin W. Button, Canajoharie, N. Y. (3) (0-0-14)	13	288	13521	3.7	494.2
University of Nebraska, Scottsbluff Field Substation, Mitchell, Nebr. (15) (0-1-3)	20	306	13145	3.7	480.8
Nicholas H. Kolk, Goshen, N. Y. (3) (0-2-26)	48	297	12804	3.7	480.0
Emil Zurcher and Son, Farmersburg, Iowa (8) (0-0-13)	16	311	12699	3.7	473.9
Inyoloco Farms, Davis, Calif. (2) (1-0-8)	22	304	13681	3.4	471.7
Walter E. Kling, Chowchilla, Calif. (2) (0-0-19)	32	306	13028	3.6	469.9
Malcolm S. Clark, Ashfield, Mass. (3) (0-0-5)	7	304	12248	3.8	467.9
M. F. Lentz, Gibsonburg, Ohio (3) (0-0-10)	11	315	12659	3.7	466.6
A. C. Gingerich and Rolland M. Yoder, Wellman, Iowa (2) (0-0-3)	14	301	12415	3.7	465.4
Dickerson's Ups and Downs, Bloomingdale, Mich. (2) (0-0-4)	8	309	13041	3.6	464.7
Berea College, Berea, Ky. (18) (0-0-6)	34	310	13475	3.4	464.0
Ceylon R. Snider, Fillmore, N. Y. (7) (0-2-7)	22	302	12254	3.8	462.6
Oscar M. Sletta, Madella, Minn. (13) (0-0-8)	12	315	12429	3.7	462.5
George D. Gronso, Hesperia, Mich. (2) (0-0-4)	19	307	13565	3.4	460.8
George E. Pardonnet, Corunna, Mich. (2) (0-0-7)	18	311	12125	3.8	459.0
H. O. Elmer, Monticello, Wis. (4) (0-0-14)	26	306	13079	3.5	458.6
Hugh Oesterle & Son, Webberville, Mich. (1) (0-0-3)	22	310	13087	3.5	457.4

	No. Cows	Days in Milk	Avg. Milk	Avg. %	Avg. Fat
Leroy Miller, Clarion, Iowa (1) (0-0-4)	9	283	12029	3.8	451.4
Model Dairy Farms, Davenport, Iowa (4) (0-0-9)	25	310	11894	3.8	448.5
Leonard Mirsberger, Hilbert, Wis. (8) (0-0-7)	18	324	12495	3.6	448.2
Isaac S. Gross, Plumsteadville, Pa. (8) (1-1-13)	20	321	12460	3.6	445.1
J. Fred Davison, Chambersburg, Pa. (2) (0-0-6)	19	327	11073	4.0	441.4
Parsons Brothers, Linwood, Mich. (8) (0-1-1)	16	329	12637	3.5	440.7
Birdseye Dairy Farm, Green Bay, Wis. (1) (0-2-5)	18	302	13209	3.3	440.2
James T. Guilford, Silverdale, Wash. (2) (0-0-0)	7	295	12269	3.6	438.8
Leo Bea Farms, Williamston, Mich. (1) (0-0-3)	8	307	13174	3.3	438.8
Ralph J. Mason, Alden, Iowa (2) (0-0-6)	18	313	12189	3.6	437.8
S. J. Mauhs, Cobleskill, N. Y. (1) (0-0-11)	25	310	11721	3.7	436.1
William D. Tyson, Perkasie, Pa. (3) (0-0-2)	15	292	11907	3.7	435.5
Edw. C. Rahmlow, Appleton, Wis. (3) (0-0-9)	17	311	11557	3.8	433.9
Joseph Keuler, Jr., Kiel, Wis. (6) (0-0-4)	15	319	12200	3.5	430.6
Herman Gottschalk, Filion, Mich. (2) (0-1-9)	8	321	12196	3.5	430.3
Warren H. Wilson Vocational Junior College, Swannanoa, N. C. (2) (0-1-5)	8	322	12389	3.5	429.5
Wisconsin Home for Women, Taycheedah, Wis. (19) (0-0-11)	24	325	12070	3.5	426.7
Larro Research Farm, Detroit, Mich. (21) (0-0-14)	36	298	11613	3.7	425.8
Milton C. Satterthwaite, Woodside, Pa. (1) (0-0-8)	17	305	12125	3.5	425.8
H. M. Tompkins, Warwick, N. Y. (1) (0-0-7)	8	308	12014	3.5	422.9
Joseph H. Cook, Warsaw, N. Y. (2) (0-0-11)	17	294	11918	3.5	421.7
John G. Jones, Fall River, Wis. (1) (0-0-3)	14	326	12386	3.4	420.0
Woelfel Brothers, Milwaukee, Wis. (2) (0-0-2)	19	331	11684	3.6	418.8
Joseph O. Canby, Langhorne, Pa. (1) (0-0-4)	13	323	11580	3.6	417.2
Cortez J. Pells, Hillsdale, N. Y. (6) (0-1-23)	21	308	10713	3.9	415.2
Halbert E. Hiteman, West Winfield, N. Y. (4) (0-0-14)	29	305	11239	3.7	414.9
T. T. Kies, Story City, Iowa (2) (0-0-8)	20	311	11988	3.5	414.9
Louis Kohrs, St. Charles, Mo. (5) (0-0-4)	14	290	11413	3.6	414.0
Estate of G. M. Dibble, Starrucca, Pa. (1) (0-0-11)	20	284	11596	3.6	413.2
The Isaly Dairy Company, North Jackson, Ohio (3) (0-0-16)	22	286	11519	3.6	412.8
Wilson Brothers, Lincoln, Kans. (3) (0-2-8)	14	301	11073	3.7	410.3
Torgrim & Broghamer Bros., Decorah, Iowa (4) (0-0-9)	15	325	10540	3.9	409.3
John G. Davis & Son, Sandusky, Mich. (11) (0-0-6)	17	316	10537	3.9	406.6
Mrs. Margery Jones, Washington Crossing, Pa. (7) (0-2-3)	23	285	11721	3.5	406.5
D. W. Huenink, Cedar Grove, Wis. (14) (0-0-6)	11	304	11113	3.6	405.4
John G. Thompson & Sons, Newtown, Pa. (1) (0-0-7)	18	291	11362	3.6	405.2
Buth Brothers, Comstock Park, Mich. (14) (0-0-29)	30	297	11799	3.4	404.3
Ed Neterval, Sturtevant, Wis. (6) (0-0-6)	27	313	11405	3.5	404.2
L. V. LaMotte, Freeville, N. Y. (3) (0-0-12)	22	314	11053	3.6	402.4
Martin Loeber, Palatine, Ill. (3) (0-0-5)	23	307	11503	3.5	402.0
W. J. Cowee, Inc., Berlin, N. Y. (1) (1-0-10)	18	294	11027	3.6	400.1
M. R. Moomaw, Canton, Ohio (4) (0-0-5)	11	291	11103	3.6	398.2
Linfred C. Benner, Langhorne, Pa. (1) (0-0-0)	11	312	11521	3.5	398.1
D. H. Kaufman, Neenah, Wis. (2) (0-0-1)	5	302	10821	3.7	395.9
Howard Home Farm, Whitewater, Wis. (7) (0-0-9)	14	310	10883	3.6	395.8
Milton Bletscher, Falls City, Nebr. (5) (0-0-4)	11	310	10583	3.7	395.6
Southern Wisconsin Colony and Training School, Union Grove, Wis. (4) (0-0-30)	61	305	10274	3.8	394.6
Edwin Seybold, Hilbert, Wis. (6) (0-0-10)	32	315	11140	3.5	394.5
Walter Siegert, Cleveland, Wis. (1) (0-0-7)	17	308	10677	3.7	393.5
J. H. Mueller, Halstead, Kans. (1) (0-0-3)	9	306	11434	3.4	393.5
Walter B. Coblentz, Frederick, Md. (2) (0-0-6)	27	306	10730	3.7	393.3
Wiseacres Farm, Batavia, Ill. (5) (0-0-11)	21	304	11348	3.5	393.1
Rock County Asylum and Home, Janesville, Wis. (6) (0-0-9)	51	308	10908	3.6	391.3
Robert M. Lingham, Littleton, Mass. (3) (0-0-4)	13	289	10793	3.6	390.3
Gehman Dairy Farms, Inc., Macungie, Pa. (8) (0-2-11)	34	308	11079	3.5	389.3
Mrs. C. Leith Speiden, Somerset, Va. (3) (0-0-14)	33	289	10115	3.8	389.1
Mrs. Bernice Eifert and Sons, Mason, Mich. (4) (0-2-6)	14	304	11260	3.4	385.0
J. G. Matthews, St. Johns, Mich. (4) (1-0-15)	14	322	11003	3.5	384.8
W. James Knapp, Castalia, Ohio (1) (0-0-3)	14	307	11026	3.5	383.2
Walter Haberman, Brodhead, Wis. (2) (0-0-3)	28	312	11326	3.4	381.8
W. H. Freshour, Mason, Mich. (14) (0-0-7)	17	287	10342	3.7	381.4
James Hock, Hilliards, Ohio (1) (0-0-6)	15	293	10883	3.5	380.9
Ralph and Archie Meek, Bainbridge, N. Y. (3) (0-0-15)	35	300	10287	3.7	379.2
Leonard Henschen, St. Marys, Ohio (6) (0-0-3)	8	311	10250	3.7	377.4
George M. Getzendaner, Mt. Morris, Ill. (4) (0-0-8)	21	301	11008	3.4	376.5
Frank Ruggles, Milford, Mich. (4) (0-0-7)	21	305	9623	3.9	375.5
C. L. Israel, Beloit, Ohio (10) (0-0-3)	36	321	10385	3.6	375.1
J. H. Holm, Rocky Ford, Colo. (2) (0-0-3)	15	315	11470	3.3	374.5
Harry Ellsworth and Sons, Elkhorn, Wis. (2) (0-0-6)	15	327	10598	3.5	373.1
S. H. Bird and Son, South Byron, Wis. (4) (0-0-15)	23	294	10895	3.4	372.5
Dale Kubin, McPherson, Kans. (4) (0-0-3)	14	292	9957	3.7	372.0
W. C. and Paul Baumgartner, Monroe, Wis. (6) (0-0-5)	23	298	11321	3.3	370.8
Arthur F. Deibel, Clinton, Ohio (1) (0-0-2)	6	301	9900	3.7	370.7
Frank T. Druggis, Hales Corners, Wis. (3) (0-0-3)	14	303	9873	3.7	365.1
Harold I. Lemberger, Cato, Wis. (2) (0-0-1)	5	307	9168	4.0	364.0
M. J. MacIntosh & Co., Traverse City, Mich. (4) (0-0-7)	21	309	10197	3.5	359.6
J. P. Clement & Son, Carmel, Maine (2) (0-0-13)	9	310	10652	3.4	358.4
Homer S. Prouty, Furnace, Mass. (2) (0-0-14)	11	286	9721	3.7	357.5
Buckman Brothers, Shelbina, Mo. (3) (0-0-13)	19	307	10142	3.5	357.1
Lowell Spike, Chelsea, Mich. (2) (0-0-4)	13	300	10338	3.4	355.8
Allan Robertson, Walcott, Iowa (2) (0-0-1)	14	302	10714	3.3	353.7
W. Prescott Adams, Oakham, Mass. (2) (0-0-10)	17	307	9889	3.6	352.0
Mahoney Brothers, Mitchells, Va. (3) (0-0-1)	19	307	10223	3.4	351.6
Wilbur C. Sloan, Cleveland, Kans. (3) (0-0-7)	8	284	9346	3.8	351.3
John and Steven Sena, Easthampton, Mass. (6) (0-0-13)	38	310	9340	3.7	350.0
Leverett M. Griswold, Claremont, N. H. (5) (0-0-15)	23	307	10142	3.4	349.8
James L. Frank, Newtown, Pa. (1) (0-0-17)	17	271	10126	3.4	347.4
J. S. Johnson, Oldwick, N. J. (3) (0-0-12)	66	242	9731	3.5	343.2
Ervin Ambrosius, West De Pere, Wis. (1) (0-0-4)	16	296	10818	3.1	340.7
H. L. Stoltzfus and Son, Pottstown, Pa. (1) (0-0-6)	28	291	9175	3.7	340.4
Clarinda State Hospital, Clarinda, Iowa (14) (0-0-30)	89	321	9929	3.4	339.4
F. Palma, Ypsilanti, Mich. (1) (0-2-10)	51	310	9712	3.5	338.5
Spencer H. Logan, Great Barrington, Mass. (2) (0-0-11)	33	290	9635	3.5	338.3
Herman Soderberg, Bancroft, Iowa (2) (0-0-10)	31	299	10449	3.2	336.9
Arno G. Howard & Son, East Peru, Maine (2) (0-0-5)	8	297	9540	3.5	336.3
R. H. Barr, Canton, Ohio (20) (0-2-16)	27	297	9835	3.4	336.3
Harry Sheffer and Gerald D. Henderson, Yale, Mich. (2) (0-0-4)	16	292	10003	3.3	334.1
Willard O. Wagner, Cleveland, Wis. (3) (0-0-5)	23	320	9541	3.5	329.8
Ohio Soldiers' and Sailor's Orphans' Home, Xenia, Ohio (13) (0-2-10)	46	293	9129	3.6	329.5

	No. Cows	Days in Milk	Avg. Milk	Avg. %	Avg. Fat
Estate of John J. McDonald, Grand Blanc., Mich. (8) (0-0-6)	42	309	9701	3.4	328.5
Walter B. Crahan, Napoleon, Ohio (5) (0-0-17)	19	300	9646	3.4	323.3
George T. Miller, Antigo, Wis. (6) (0-1-13)	23	301	9102	3.5	318.5
Le Roy Emmons, Delta, Ohio (8) (0-0-2)	10	287	9670	3.3	318.5
Purnal F. Friedel, Viola, Del. (13) (1-0-11)	36	291	8879	3.5	314.8
E. B. Regier, Whitewater, Kans. (2) (0-0-3)	8	287	8967	3.5	313.8
Taylor Brothers, Dandridge, Tenn. (2) (0-0-5)	8	305	8879	3.5	309.7
Marsh Foundation, Van Wert, Ohio (3) (0-5-8)	30	290	8635	3.5	302.4
Donald P. Corbett, Waterville, Maine (4) (0-0-12)	32*	284	8544	3.4	294.4
Robert G. Kimball, Exeter, N. H. (4) (0-0-2)	10	314	7821	3.7	287.2
Holly Hall Dairy Farms, Elkton, Md. (4) (0-0-5)	14	279	7924	3.5	279.5
Wheeler & Wheeler, Shelburne Falls, Mass. (3) (0-0-8)	14	271	6876	3.8	264.4
Frank W. Houston, Jerome, Idaho (2) (0-0-0)	8	264	7915	3.2	254.9
Classification 3X-2X					
Samuel S. Kaufman, Mantua, Ohio (1) (0-0-8) (8-3X-28-2X)	36	316	13243	3.6	478.1
Walter M. Brog, Salem, Oreg. (3) (0-0-10) (1-3X-19-2X)	20	308	12520	3.6	456.0
C. T. Shreve, Damascus, Ohio (10) (1-0-7) (7-3X-19-2X)	27	277	11254	3.9	442.2
Wm. G. Routson and Son, Blissfield, Mich. (1) (0-0-7) (9-3X-4-2X)	13	309	13351	3.3	440.4
D. E. Witherspoon, Chambersburg, Pa. (2) (0-0-5) (8-3X-4-2X)	12	298	12793	3.4	434.2
James B. Harrison, Portland, Oreg. (1) (0-0-4) (1-3X-14-2X)	15	318	11138	3.7	413.3
University of Missouri, Columbia, Mo. (21) (0-6-12) (10-3X-27-2X)	37	304	9933	3.6	358.2
Edward J. Bach, Goshen, N. Y. (1) (0-0-15) (4-3X-5-2X)	9	299	8090	3.6	289.4
Texas Technological College, Lubbock, Tex. (16) (0-0-6) (3-3X-13-2X)	19	239	7457	3.3	244.0

* **

Key to numbers in parenthesis: (3) (1-0-8)

*Number consecutive years on Herd Test.

**1. Number nurse cows, cows with damaged udders, and cows 12 years of age and over, omitted from herd average.

2. Cows omitted from herd average by cancellation of registry certificates.

3. Cows in herd less than 300 days (not figured in herd average).

LEO R. BLANDING, Advanced Registry Department

LONSDALE JEWEL BECKY . . . MOTHER OF NINE HEIFER CALVES IN SUCCESSION

The hope of every breeder of dairy cattle is a generous share of heifer calves approaching as nearly as possible the ideals of their particular breed. Probably not many cows have done as much to fulfill this hope for their owners as "Lonsdale Jewel Becky" (No. 381870), mature purebred Holstein-Friesian cow owned by Fox Brothers, "Ferry fields Farm," Gagetown, N. B., who has had nine heifer calves in succession.

First registered Holstein-Friesian female purchased by Fox Brothers, she has proved a truly great foundation cow. Fox Brothers' herd numbers just now about sixty head. Lonsdale Jewel Becky was born February 10, 1938, bred by M. L. McCarthy, Sussex, N. B., from whom she was purchased by Fox Brothers on November 16, 1939. "Becky" was sired by Lonsdale R. A. P. Sir Jewel, who was reserve grand champion at Amherst, Nova Scotia, in 1947, and grand champion in 1948. Her dam was Lonsdale Ne Plus Tidy Becky, who in turn was sired by Lonsdale Ne Plus Ultra, and out of Black Jemima Lady.

"Becky" is a great great granddaughter of Johanna Rag Apple Pabst on the sire's side and a great granddaughter of Abbekerk Sylvius Lad on her dam's side. Her sire, two grand sires, and three of her great grand sires are all Grade XX, and her two grand dams, and all four great grand dams are Gold Medal cows. She was first prize junior yearling at Ottawa in 1939; first prize two-year-old at the Devon Black and White Show in 1940, and has taken several ribbons at the Queen's County Fair each year at Gagetown.

Now, at eleven years of age, she is producing about fifty pounds of milk per day on very little feed. As she grazes on the meadow grass at Ferryfields Farm these summer days, she can glance around her and note with pride six of her nine daughters, all the older ones of whom are proving excellent in conformation and production. In the picture she is shown with her ninth daughter, "Nona," born March 17 of this year.

Lonsdale Jewel Becky's nine daughters are:

1. Ferryfields Lidy Becky Model (No. 472819);
2. Ferryfields Jewel Becky (No. 504118);
3. Ferryfields Julia Pontiac (No. 542825), sold to W. B. Ebbett, The Barony, York County, N. B., in 1945;
4. Ferryfields Pearl Becky (No. 584982), sold to F. C. Hanson, Houlton, Me., in 1948;
5. Ferryfields Blanche Becky (No. 623-819), sold to A. F. Marshall and Sons, Woodstock, N. B., in 1946;
6. Ferryfields Sexta Becky (No. 671044);
7. Ferryfields Becky Septima (No. 713-979);

LONSDALE JEWEL BECKY, and the ninth heifer calf born to her in succession, Ferryfields Nona Becky. Owned by Fox Brothers, "Ferryfields Farm," Gagetown, N. B., Canada.

8. Ferryfields Becky Octava (No. 779-495);

and the ninth daughter

9. Ferryfields Nona Becky (No. 827775).

The last four calves have been given Latin names denoting their places in this out-of-the-ordinary bovine family tree.

—Marianne Grey Otty

NEW JERSEY BROOD COW PASSES 100,000 LBS.

Eunice Jewel Dutchland, a registered Holstein cow owned by C. G. Mortimer, Westfall Farm, Montague, N. J., has recently brought her total lifetime production to 114,858 pounds of milk on official test with the Holstein-Friesian Association of America.

"Eunice" has produced this amount of milk (containing 4,244.5 pounds of fat at 3.7%) in seven lactations, finishing the last one at the age of 11½ years. She is still strong and active and it looks as if she might well produce 5,000 pounds of butterfat and better.

She was classified "Excellent" in May, 1948.

"Eunice" has given her owner four daughters and three sons. All but one of the daughters are alive and doing well in the Westfall herd, and the sons are in service in New York and New Jersey. One, Westfall Sensation Research, is owned by Westfall but is on lease to the Plainsboro, New Jersey, bull association and is standing at the Walker-Gordon farm. Westfall Eunice Federate is standing at the New Jersey Experiment station at Beemerville. He is owned by a syndicate, including Westfall, the Experiment Station, Peter Van Nuys, Charles Davis and Tom Benton, and the third son is owned by Edgar B. Loring of Florida, New York.

ADVANCED REGISTRY REPORTS

Holstein-Friesian Association of America

Advanced Registry Report No. 11

ADVANCED REGISTRY

Of the 128 records listed in this report, ten were made in Classification 4X, 46 in Classification 3X, and 72 in Classification 2X. There are 43 records in the Ten-Months Division and 85 records in the Yearly Division.

The highest record reported in this issue was made by Wal-Co-Farm Grace Sensation Walker 2371628 (GP), who at the age of 5 yrs., 1 mo., produced 27581 lbs. milk, 3.5%, and 974.3 lbs. fat in Classification 3X, carrying calf 141 days of the 365-day record. She was bred and is owned by Walworth County Asylum Farm, Elkhorn, Wis.

There are five other records from 800 to 901 lbs. included in this report.

Ivy Bower Marigold 1747163 is in the news again, having added another lactation to her lifetime record. At 14 yrs., 7 mos. of age, she has produced 10680 lbs. milk, 3.5%, and 378.8 lbs. fat in Classification 2X, carrying calf 179 days of the Ten-Months record. She now has a total of 145,119 lbs. milk and 5136.5 lbs. fat in ten lactations of 3230 days. She was bred by Tim H. Blosser, Nappanee, Ind., and is owned by John A. Bell, Jr., Sewickley, Pa.

N P Quantity Carnation Cynthia 2690218 has made a record of 13272 lbs. milk, 4.5%, and 592.8 lbs. fat, carrying calf 196 days of the 305-day record. She holds third place in the National Fat List in the Junior Two-Year-Old Class, Classification 2X of the Ten-Months Division. She was bred and is owned by the University of Nebraska, North Platte, Nebraska.

New State Leaders are reported in two different states: California and Nebraska.

TEN MONTHS DIVISION

California

	Milk	%	Fat
Sutten Oaks Var Delia 2638605 2X 2-7 C.C. 187d J. A. Sutten, Visalia, Calif.	14369M	3.7%	537.8

Nebraska

	Milk	%	Fat
N P Quantity Carnation Cynthia 2690218 2X 2-2 C.C. 196d University of Nebraska, North Platte, Nebr. (Holds third place in the National Fat List)	13272	4.5%	592.8

Name of Cow, Sire, Breeder and Owner	Age Y.	Age M.	L. of R.	Car. Calf	Milk Lbs.	% Fat	Fat Lbs.
TEN-MONTHS DIVISION 4X							
Full-Aged Class							
Fir Forest Lilith Ormsby 2209176 (Wisconsin King of the Dellas)	7	3	305	166	22051	3.2	711.8
B., Consolidated Water Power & Paper Co., Wis., Rapids, Wis. O., Wis. State Reformatory, Green Bay, Wis.							
Wis Ollie Bess 2286188 (Prince Bess Fobes of Ventnor)	6	7	305	192	19193	3.7	704.9
B., F. H. Boyle, Peebles, Wis. O., Wisconsin State Reformatory, Green Bay, Wis.							
TEN-MONTHS DIVISION 3X							
Full-Aged Class							
Ludy Hark Burk Pride Colan-Gerb J 2263199 (F) (Douglas Buttercup Hark)	6	8	305	168	15653	4.2	649.6
B. & O., U. S. Dairy Division, Beltsville, Md.							
Belle Pansy Carroll Fobes 2364385 (U Neb Judge Kumar)	5	5	305	198	13136	4.1	534.8
B., Emil Kuske, Dodge Center, Minn. O., Walker-Gordon Laboratories, Charles River Village, Mass.							
Andreas Daisy Footprint 2278176 (GP) (Dunloggin Footprint)	6	3	305	193	15701	3.4	526.2
B., H. D. Andreas, Beach City, Ohio. O., R. M. Snider & Son, Outville, Ohio							
Posch Ormsby Fultona 2505740 (Posch Last Lad)	6	4	305	184	15363	3.3	512.5
B., R. M. Snider, Outville, Ohio. O., R. M. Snider & Son, Outville, Ohio							
Rayulma Dawn Mary 2434216 (VG) (Sir Daywayne Ormsby Marathon)	6	10	291	176	13716	3.5	478.7
B. & O., R. P. & L. K. Ullmann, Manchester, Mich.							
Andreas Glory Footprint 2278174 (GP) (Dunloggin Footprint)	5	11	305	167	12357	3.6	441.7
B., H. D. Andreas, Beach City, Ohio. O., R. M. Snider & Son, Outville, Ohio							
Senior Four-Year Class							
Sunny Grove K C O I Nellie 2567939 (King Constance Ormsby Ideal)	4	6	305	183	15287	3.5	541.3
B., Paul Sterusky, Little Falls, N. Y. O., Paul & Martin Sterusky, Little Falls, N. Y.							
Rayulm Diesandra 2467891 (G) (Sir Bess Ormsby Fobes Dictator)	4	6	305	166	13520	3.5	466.8
B. & O., R. P. & L. K. Ullmann, Manchester, Mich.							
Junior Four-Year Class							
Ormsby Belle Moole Maggie 2486824 (G) (Dunloggin Designer)	4	1	305	202	17067	3.5	592.7
B., L. W. Nisbet, Loveland, Ohio. O., R. M. Snider & Son, Outville, Ohio							
Senior Three-Year Class							
Yankton Pietertje Piebe Hello 2547920 (G) (Yankton Segis Hello)	3	6	305	162	15470	3.6	552.0
B. & O., Yankton State Hospital, Yankton, S. Dak.							
Junior Three-Year Class							
Shaws Cashman Dunloggin Katherine 2541331 (Dunloggin Aim)	3	4	301	195	13702	4.2	578.2
B., Harold J. Shaw, Sanford, Maine. O., Cashman Farm, Hopewell Junction, N. Y.							
Man-O-War Homestead Inka 2589616 (Man-O-War Ormsby Posch)	3	0	305	220	12686	3.4	432.1
B., Earl B. Thomas, Outville, Ohio. O., R. M. Snider & Son, Outville, Ohio							
Senior Two-Year Class							
Fayr-Lick Rena 2589624 (Man-O-War Ormsby Posch)	2	7	305	197	11226	3.3	366.8
B., Sophie Snider, Outville, Ohio. R. M. Snider & Son, Outville, Ohio							
Junior Two-Year Class							
Westlake Bonheur Lorraine 2795573 (GP) (Westlake Bonheur Abbekerk)	2	1	305	158	12793	4.5	570.9
B. & O., C. L. Weston, Lakeside, Calif.							
TEN-MONTHS DIVISION 2X							
Full-Aged Class							
N P Karen Bess Carnation 2271850 (G) (Carnation Sunnyslope Governor)	7	1	305	204	14025	4.7	665.7
B., O., University of Nebraska, North Platte, Nebr.							
Distinction Colony Raghild 2039507 (Colony George Sir Hello)	9	0	305	167	15654	3.5	545.6
B., John Wuethrich, Greenwood, Wis. O., John Wuethrich Creamery Co., Greenwood, Wis.							
U T Man-O-War Josephine 2315300 (VG) (Man-O-War Posch Tritomia Lad)	5	10	305	160	15947	3.3	523.0
B. & O., University of Tennessee, Knoxville, Tenn.							
Ivy Bower Marigold 1747163 (Romeo Ormsby Korndyke Fobes)	14	7	305	179	10680	3.5	378.8
B., Tim H. Blosser, Nappanee, Ind. O., John A. Bell, Jr., Sewickley, Pa.							
Senior Four-Year Class							
W I S Peggy Serene Irene 2415214 (W I S Prince Charlie)	4	11	305	189	12996	3.1	401.1
B. & O., Wisconsin School for Boys, Waukesha, Wis.							
N P Becky Kilt Carmen 2472412 (GP) (Carnation Concentrator)	4	6	257	175	10843	3.4	371.5
B. & O., University of Nebraska, North Platte, Nebr.							
Junior Four-Year Class							
Mallary Farm Dale Stacia 2463802 (Rag Apple Dale Successor)	4	4	268	180	11938	3.9	465.3
B., R. DeWitt Mallary, Bradford, Vt. O., Nelson Pendleton, Lyndonville, Vt.							

Name of Cow, Sire, Breeder and Owner	Age Y.	M.	L. of R.	Car. Calf	Milk Lbs.	% Fat	Fat Lbs.
Junior Three-Year Class							
N P Rowena Governess Clara 2548271 (G) (Carnation Concentrator)	3	4	305	191	12001	4.3	515.8
B. & O., University of Nebraska, North Platte, Nebr.							
Distinction Miss De Kol Typesetter 2581619 (Carnation Typesetter)	3	1	305	156	12021	3.9	467.2
B., John Wuethrich, Greenwood, Wis. O., John Wuethrich Creamery Co., Greenwood, Wis.							
W I S Esteem Beets Bessie 2578220 (Pabst Sir Bess Ormsby Esteem)	3	1	293	196	10091	3.3	336.6
B. & O., Wisconsin School for Boys, Waukesha, Wis.							
Senior Two-Year Class							
Distinction Vronka Abbekerk 2581407 (Colony Vronka Sir Hengerveld 14th)	2	10	305	188	14674	4.0	589.6
B., John Wuethrich, Greenwood, Wis. O., John Wuethrich Creamery Co., Greenwood, Wis.							
Sutten Oaks Var Delia 2638605 (Dunloggin Strath Var)	2	7	305	187	14369	3.7	537.8
B. & O., J. A. Sutten, Visalia, Calif.	State Leader						
Barbetta May Corn 2569715 (G) (Ormsby Barbetta)	2	10	305	195	11902	4.0	471.2
B. & O., Henry Van Driest, Cedar Grove, Wis.							
Distinction Devere Typesetter 2581629 (Distinction Ollie Typesetter)	2	9	305	173	12578	3.6	448.6
B. & O., John Wuethrich Creamery Co., Greenwood, Wis.							
U T Masterpiece Fancy 2563389 (Ionia Masterpiece Segis Burke Echo)	2	9	305	163	11951	3.2	386.5
B. & O., University of Tennessee, Knoxville, Tenn.							
Minnehaha Aaggie Betty 2587539 (GP) (Femco Prince Aaggie)	2	8	305	165	9376	3.4	319.2
B. & O., University of Minnesota, St. Paul, Minn.							
Junior Two-Year Class							
N P Quantity Carnation Cynthin 2690218 (Carnation Concentrator)	2	2	305	196	13272	4.5	592.8
B. & O., University of Nebraska, North Platte, Nebr.	State Leader						
N P Betty Kilt Caroline 2690219 (Carnation Concentrator)	2	1	305	200	12530	4.0	504.7
B. & O., University of Nebraska, North Platte, Nebr.							
Sutten Oaks Var Sparkle 2648081 (Dunloggin Strath Var)	2	5	305	183	13151	3.5	462.2
B. & O., J. A. Sutten, Visalia, Calif.							
St Croixco Grace Ormsby Ollie 2698336 (Wimbledon Ollie Emperor)	2	4	305	182	12593	3.4	432.4
B. & O., St. Croix County Asylum, New Richmond, Wis.							
Maple Home Bonny Girl 2656955 (G) (Cherrybold Admiral Renown)	2	0	305	189	11093	3.7	405.5
B., Harvey Hamann, Sheboygan, Wis. O., Henry Van Driest, Cedar Grove, Wis.							
Barbetta Canary Bessie 2668518 (F) (Ormsby Barbetta)	2	2	305	166	12045	3.2	390.1
B. & O., Henry Van Driest, Cedar Grove, Wis.							
W I S Lieutenant Dolly 2727807 (Wis Lieutenant)	2	1	305	234	11009	3.4	375.7
B. & O., Wisconsin School for Boys, Waukesha, Wis.							
N P Hengerveld Ormsby Rose 2723792 (N P Ormsby Concentrator)	2	2	305	242	9646	3.4	326.1
B. & O., University of Nebraska, North Platte, Nebr.							
Correction Delia Esteem 2768395 (Boys Home Cardo)	2	4	305	190	7907	4.0	317.9
B. & O., Milwaukee County House of Correction, Milwaukee, Wis.							
W I S Lieutenant Annetta 2727806 (Wis Lieutenant)	2	1	305	231	9570	3.3	312.4
B. & O., Wisconsin School for Boys, Waukesha, Wis.							
W I S Major Netherland 2727808 (Wis Major Burke Fobes)	2	1	281	222	9028	3.2	289.7
B. & O., Wisconsin School for Boys, Waukesha, Wis.							
YEARLY DIVISION 4X							
Full-Aged Class							
Wis Orchid Blossom 2269236 (Crusader Tidy Fobes of Ventnor)	6	2	365	214	23172	3.9	901.4
B. & O., Wisconsin State Reformatory, Green Bay, Wis.,							
Wis Ollie Rose 2465280 (Prince Bess Fobes of Ventnor)	6	1	365	189	19052	4.1	790.0
B., F. H. Boyle, Peebles, Wis. O., Wisconsin State Reformatory, Green Bay, Wis.							
Fir Forest Lilith Ormsby 2209176 (Wisconsin King of the Dellas)	7	3	365	226	24254	3.2	786.8
B., Consolidated Water Power & Paper Co., Wis. Rapids, Wis. O., Wis. State Reformatory, Green Bay, Wis.							
Wis Belle Crusader 2252406 (Crusader Tidy Fobes of Ventnor)	6	4	365	161	20108	3.7	752.3
B., Archie Sandberg, North Bend, Wis. O., Wisconsin State Reformatory, Green Bay, Wis.							
Wis Ollie Bess 2286188 (Prince Bess Fobes of Ventnor)	6	7	341	228	19982	3.7	740.6
B., F. H. Boyle, Peebles, Wis. O., Wisconsin State Reformatory, Green Bay, Wis.							
Junior Four-Year Class							
Wis Edress 2454571 (Dunloggin Fon Marathon)	4	2	365	219	20325	3.6	728.6
B. & O., Wisconsin State Reformatory, Green Bay, Wis.							
Junior Two-Year Class							
Wis Crocus 2628441 (Weber Pinky Fair Boy)	2	3	365	155	16122	3.8	605.7
B. & O., Wisconsin State Reformatory, Green Bay, Wis.							
Wis Ione 2683281 (Crusader Tidy Fobes of Ventnor)	2	1	365	197	17035	3.6	605.4
B. & O., Wisconsin State Reformatory, Green Bay, Wis.							
YEARLY DIVISION 3X							
Full-Aged Class							
Wal-Co-Farm Grace Sensation Walker 2371628 (GP) (Baker Farm Hallelujah)	5	1	365	141	27581	3.5	974.3
B. & O., Walworth County Asylum Farm, Elkhorn, Wis.							
Lady Doug Di-Burk Gerb-Colan Johanna 223341 (Douglas Buttercup Hark)	7	1	364	—	21507	3.8	813.7
B. & O., U. S. Dairy Division, Beltsville, Md.							
Dunloggin Mistress One 2339619 (Dunloggin Woodmaster)	5	6	365	—	21388	3.4	729.3
B., J. Natwick & Co., Ellicott City, Md. O., Alfred L. Rose, Pine Plains, N. Y.							
U-Mo Man-O-War Ormsby Miss 2254740 (GP) (Man-O-War 69th)	6	11	365	157	19328	3.6	693.5
B. & O., University of Missouri, Columbia, Mo.							
Carnation Lucy Homestead 2354997 (Governor of Carnation)	5	3	365	—	17334	3.7	645.7
B., Carnation Milk Farms, Seattle, Wash. O., Leroy Kittle, Holland, Ohio							
Lady Hark Burk Gerb Colan Sarcastic 2401124 (Douglas Buttercup Hark)	5	0	365	—	15257	4.0	603.4
B. & O., U. S. Dairy Division, Beltsville, Md.							
Belle Pansy Carroll Fobes 2364385 (U Neb Judge Kumar)	5	5	317	210	13318	4.1	544.2
B., Emil Kuske, Dodge Center, Minn. O., Walker-Gordon Laboratories, Charles River Village, Mass.							
Andreas Daisy Footprint 2278176 (GP) (Dunloggin Footprint)	6	3	341	229	16029	3.4	540.2
B., H. D. Andreas, Beach City, Ohio. O., R. M. Snider & Son, Outville, Ohio							
Posch Ormsby Fultona 2505740 (Posch Last Lad)	6	4	335	214	15880	3.3	531.8
B., R. M. Snider, Outville, Ohio. O., R. M. Snider & Son, Outville, Ohio							
Andreas Glory Footprint 2278174 (GP) (Dunloggin Footprint)	5	11	365	227	13669	3.6	491.8
B., H. D. Andreas, Beach City, Ohio. O., R. M. Snider & Son, Outville, Ohio							
Netherland Jewel Sensation 2693538 (Sensation Pabst Mercena)	5	10	365	101	14080	3.4	480.0
B., Cecil S. Young, Thamesford, Ont. O., R. M. Snider & Son, Outville, Ohio							
Senior Four-Year Class							
Sunny Grove K C O I Nellie 2567939 (King Constance Ormsby Ideal)	4	6	350	228	15936	3.6	572.9
B., Paul Sterusky, Little Falls, N. Y. O., Paul & Martin Sterusky, Little Falls, N. Y.							
Rayulma Dicsandra 2467891 (G) (Sir Bess Ormsby Fobes Dictator)	4	6	331	192	13980	3.5	483.8
B. & O., R. P. & L. K. Ullmann, Manchester, Mich.							
Junior Four-Year Class							
Wal-Co-Farm Dawn Agnes Fobes 2462285 (GP) (King Bessie Korndyke Ormsby Fobes)	4	2	365	145	19478	4.2	826.7
B. & O., Walworth County Asylum Farm, Elkhorn, Wis.							
Wal-Co-Farm Queen Belmont Fobes 2462283 (GP) (King Bessie Korndyke Ormsby Fobes)	4	3	365	172	21006	3.4	713.3
B. & O., Walworth County Asylum Farm, Elkhorn, Wis.							
Ormsby Belle Moole Maggie 2686824 (G) (Dunloggin Designer)	4	1	362	259	18277	3.5	643.7
B., L. W. Nisbet, Loveland, Ohio. O., R. M. Snider & Son, Outville, Ohio							
Wal-Co-Farm Inka Belmont Fobes 2462279 (VG) (King Bessie Korndyke Ormsby Fobes)	4	3	365	—	15910	3.4	546.2
B., Walworth County Asylum Farm & Fred Hemstreet, Elkhorn, Wis. O., Walworth County Asylum Farm, Elkhorn, Wis.							
Fayr-Lick Man-O-War Carol 2614009 (Man-O-War Ormsby Posch)	4	0	363	211	16079	3.3	527.5
B., R. M. Snider, Outville, Ohio. O., R. M. Snider & Son, Outville, Ohio							
Senior Three-Year Class							
Westlake Bonheur Veeman Judy 2471355 (GP) (Westlake Bonheur Abbekerk)	3	10	365	172	13589	4.6	622.6
B. & O., C. L. Weston, Lakeside, Calif.							

Name of Cow, Sire, Breeder and Owner	Age Y.	Age M.	L. of R.	Car. Calf	Milk Lbs.	% Fat	Fat Lbs.
Yankton Pietertje Fiebe Hello 2547920 (G) (Yankton Segis Hello) B. & O., Yankton State Hospital, Yankton, S. Dak.	3	6	365	222	16918	3.6	606.8
Junior Three-Year Class							
Lady-Hark Nine-O-Five Gerb Col Watson 2531887 (GP) (Douglas Buttercup Hark) B. & O., U. S. Dairy Division, Beltsville, Md.	3	5	365	123	21770	3.9	842.6
Line-Burk-Gerb-Col-Watson Doug Pride 2583564 (Twice Chief Gerben Cola Watson) B. & O., U. S. Dairy Division, Beltsville, Md.	3	2	365	—	16968	3.8	647.8
Fayr-Lick Man-O-War Sally 2589620 (Man-O-War Ormsby Posch) B., R. M. Snider, Outville, Ohio. O., R. M. Snider & Son, Outville, Ohio	3	0	365	144	17059	3.0	513.7
Osborndale May Olive Lochinvar 2541879 (GP) (Montvic Lochinvar) B., Mrs. Waldo S. Kellogg, Derby, Conn. O., Edward P. Boyd, Oklahoma City, Okla.	3	5	365	209	12957	3.6	471.1
Man-O-War Homestead Inka 2589616 (Man-O-War Ormsby Posch) B., Earl B. Thomas, Outville, Ohio. O., R. M. Snider & Son, Outville, Ohio	3	0	386	251	13025	3.4	445.3
Senior Two-Year Class							
Posch Ormsby Moole 2589627 (Dunloggin Designer) B., L. W. Nisbet, Loveland, Ohio. O., R. M. Snider & Son, Outville, Ohio	2	7	365	58	11992	3.6	431.7
Fayr-Lick Marie 2589626 (Man-O-War Ormsby Posch) B., Gloria Snider, Outville, Ohio. O., R. M. Snider & Son, Outville, Ohio	2	11	365	157	12956	3.3	424.4
Fayr-Lick Rena 2589624 (Man-O-War Ormsby Posch) B., Sophie Snider, Outville, Ohio. O., R. M. Snider & Son, Outville, Ohio	2	7	319	211	11488	3.3	375.9
Junior Two-Year Class							
Hedge Adean Zopo 2593354 (Dean Rag Apple Ormsby) B. & O., Alfred L. Rose, Pine Plains, N. Y.	2	5	365	217	20623	3.8	793.4
Hedge Adean Misko 2632423 (Dean Rag Apple Ormsby) B. & O., Alfred L. Rose, Pine Plains, N. Y.	2	2	365	32	16447	4.4	727.6
Westlake Bonheur Lorraine 2795573 (GP) (Westlake Bonheur Abbekerk) B. & O., C. L. Weston, Lakeside, Calif.	2	1	365	218	14307	4.6	652.9
Hedge Adean Syner 2635468 (Dean Rag Apple Ormsby) B. & O., Alfred L. Rose, Pine Plains, N. Y.	2	2	365	214	15087	4.0	606.0
YEARLY DIVISION 2X							
Full-Aged Class							
U N H Everlasting Harriet 2260016 (VG) (Baker Farm Everlasting) B. & O., University of New Hampshire, Durham, N. H.	5	9	365	7	23556	3.7	879.4
N P Becky Kilt Carnation 2208441 (GP) (Carnation Sunnyslope Governor) B. & O., University of Nebraska, North Platte, Nebr.	6	1	365	118	17438	4.2	729.8
Lady Dixie Sarina 2588290 (GP) (Carnation Country Gentleman) B., Richard M. Swenson, Pleasant Grove, Utah. O., Merrill N. Warnick & Sons, Pleasant Grove, Utah	5	9	325	176	15891	4.4	698.5
N P Karen Bess Carnation 2271850 (G) (Carnation Sunnyslope Governor) B. & O., University of Nebraska, North Platte, Nebr.	7	1	343	242	14474	4.7	685.7
U T Man-O-War Betsy 2194029 (GP) (Man-O-War Posch Tritomia Lad) B. & O., University of Tennessee, Knoxville, Tenn.	7	0	365	161	19511	3.3	642.0
U T Man-O-War Fay 2217504 (VG) (Man-O-War Posch Tritomia Lad) B. & O., University of Tennessee, Knoxville, Tenn.	6	10	365	—	20201	3.1	627.0
Distinction Colony Raghild 2039507 (Colony George Sir Hello) B., John Wuethrich, Greenwood, Wis. O., John Wuethrich Creamery Co., Greenwood, Wis.	9	0	365	227	17623	3.5	617.3
N P Topsy Triune Carnation 2208434 (VG) (Carnation Sunnyslope Governor) B. & O., University of Nebraska, North Platte, Nebr.	6	7	365	—	14045	4.2	592.6
U T Man-O-War Josephine 2315300 (VG) (Man-O-War Posch Tritomia Lad) B. & O., University of Tennessee, Knoxville, Tenn.	5	10	365	220	17169	3.3	571.4
Mapleburn Admiral Nellie Ormsby 2292659 (VG) (Admiral Ormsby Fobes of Rock) B., Fred Schultz, Auburndale, Wis. O., Cornell Farm, Winfield, Ill.	6	11	365	194	16606	3.4	562.1
W I S Pride Anitje 2303939 (W I S Admiral Anitje Salo) B. & O., Wisconsin School for Boys, Waukesha, Wis.	5	9	341	183	16049	3.3	522.0
Senior Four-Year Class							
Edwarnos Ormsby Minita Pearl 2416842 (Edwarnos Sir Butter King Nudine) B. & O., Edward M. Arnos, Adrian, Mich.	4	6	365	196	19495	3.4	667.2
Jeroma Susie Burke 2458005 (E) (Weber Burke Perfection) B., Purl Massey, Gooding, Idaho. O., Cornell Farm, Winfield, Ill.	4	6	365	200	18968	3.4	649.4
W I S Peggy Serene Irene 2415214 (W I S Prince Charlie) B. & O., Wisconsin School for Boys, Waukesha, Wis.	4	11	320	204	13158	3.1	406.4
Junior Four-Year Class							
Lake Park Pearl Longfield Rag Apple 2500731 (VG) (Osborndale Tovarich Sir Rag Apple) B. & O., E. C. Wippermann, Sheboygan, Wis.	4	3	365	213	14861	3.6	528.7
Senior Three-Year Class							
Dunloggin Bessie Var 2495501 (Montvic Lochinvar) B., J. Natwick & Co., Ellicott City, Md. O., J. A. Sutten, Visalia, Calif.	3	8	365	206	17063	3.8	645.6
Junior Three-Year Class							
N P Rowena Governess Clara 2548271 (G) (Carnation Concentrator) B. & O., University of Nebraska, North Platte, Nebr.	3	4	306	192	12008	4.3	516.0
Distinction Miss De Kol Typesetter 2581619 (Carnation Typesetter) B., John Wuethrich, Greenwood, Wis. O., John Wuethrich Creamery Co., Greenwood, Wis.	3	1	365	216	12704	4.0	504.4
Echo Ollie Canary Auggie 2778641 (Rawleigh Canary Buttercup) B., Ralph W. Mapp, Urbana, Ohio. O., Robert G. Ripley, Urbana, Ohio	3	0	301	—	11396	3.4	389.5
Senior Two-Year Class							
Distinction Vrouka Abbekerk 2581407 (Colony Vrouka Sir Hengerveld 14th) B., John Wuethrich, Greenwood, Wis. O., John Wuethrich Creamery Co., Greenwood, Wis.	2	10	365	248	16220	4.1	670.4
Admiral Gem Model 2599715 (VG) (W I S Admiral Ormsby Lass 2d) B., V. L. Smith, Central City, Iowa. O., Weaver Witwer, Marion, Iowa	2	11	365	126	16492	3.6	601.0
Sutten Oaks Var Delia 2638605 (Dunloggin Strath Var) B. & O., J. A. Sutten, Visalia, Calif.	2	7	330	212	15246	3.8	572.8
Quality Fobes Jewel Hanna 2636490 (G) (Winterthur Fobes Great Viscount) B., Edith L. Dilworth, Lakeville, Conn. O., Cyril W. Knibb, Pascoag, R. I.	2	9	365	191	12741	3.9	494.7
Barbetta May Cora 2569715 (G) (Ormsby Barbetta) B. & O., Henry Van Driest, Cedar Grove, Wis.	2	10	337	227	12346	4.0	494.4
Distinction Devere Typesetter 2581629 (Distinction Ollie Typesetter) B. & O., John Wuethrich Creamery Co., Greenwood, Wis.	2	9	365	233	13438	3.6	486.0
U T Masterpiece Fancy 2563389 (Ionin Masterpiece Segis Burke Echo) B. & O., University of Tennessee, Knoxville, Tenn.	2	9	365	223	13500	3.3	441.6
Sutten Oaks Calcote 2586762 (Oakhall Montvic Colanthus) B. & O., J. A. Sutten, Visalia, Calif.	2	7	365	139	12985	3.2	411.2
Plain View Daisy Belle 2608310 (Plain View King Bessie) B. & O., Imig Brothers, Neillsville, Wis.	2	8	365	—	12278	3.2	387.6
Beauty Segis Homestead 2783349 (Firestone Inka Fobes Homestead) B. & O., H. S. Dalton & Sons, Wakeman, Ohio	2	7	365	117	12023	3.1	375.7
Minnehaha De Luxe Dairymaid 2617881 (GP) (Femco De Luxe) B. & O., University of Minnesota, St. Paul, Minn.	2	9	365	200	10298	3.4	355.2
Junior Two-Year Class							
N P Quantity Carnation Cynthia 2690218 (Carnation Concentrator) B. & O., University of Nebraska, North Platte, Nebr.	2	2	348	239	14128	4.5	631.3
N P Betty Kilt Caroline 2690219 (Carnation Concentrator) B. & O., University of Nebraska, North Platte, Nebr.	2	1	354	249	13431	4.0	540.6
St Croixco Grace Ormsby Ollie 2698336 (Wimbledon Ollie Emperor) B. & O., St. Croix County Asylum, New Richmond, Wis.	2	4	365	242	14101	3.5	494.2
N P Bieske Klaver Iris 2702194 (G) (Carnation Hello Imperial) B. & O., University of Nebraska, North Platte, Nebr.	2	1	365	134	12954	3.8	493.3

Name of Cow, Sire, Breeder and Owner	Age Y.	M.	L. of R.	Car. Calf	Milk Lbs.	% Fat	Fat Lbs.
Sutten Oaks Var Sparkle 2648081 (Dunloggin Strath Var)	2	5	334	212	13851	3.5	491.3
B. & O., J. A. Sutten, Visalia, Calif.							
Sutten Oaks Var More 2629461 (Dunloggin Strath Var)	2	5	365	166	12133	3.7	451.7
B. & O., J. A. Sutten, Visalia, Calif.							
Barbetta Canary Bessie 2668518 (F) (Ormsby Barbetta)	2	2	365	226	13504	3.3	440.9
B. & O., Henry Van Driest, Cedar Grove, Wis.							
Maple Home Bonny Girl 2656955 (G) (Cherrybold Admiral Renown)	2	0	332	216	11606	3.7	428.8
B., Harvey Hamann, Sheboygan, Wis. O., Henry Van Driest, Cedar Grove, Wis.							
Kansteel Eyebright Primrose 2706561 (G) (Pabst Sir Monsander Eyebright)	2	5	365	101	10677	3.6	385.7
B. & O., Kansas State College, Manhattan, Kans.							
W I S Lieutenant Dolly 2727867 (Wis Lieutenant)	2	1	310	239	11112	3.4	379.9
B. & O., Wisconsin School for Boys, Waukesha, Wis.							
Rayulma Dictator Marjala 2811544 (Sir Bess Ormsby Fobes Dictator)	2	5	365	—	11404	3.2	370.1
B. & O., R. P. & L. K. Ullmann, Manchester, Mich.							
W I S Lieutenant Gem 2727874 (Wis Lieutenant)	2	0	293	220	10204	3.3	339.7
B. & O., Wisconsin School for Boys, Waukesha, Wis.							
Correction Bella Esteem 2768395 (Boys Home Cardo)	2	4	339	224	8135	4.1	329.5
B. & O., Milwaukee County House of Correction, Milwaukee, Wis.							
N P Hengerveld Ormsby Rose 2723792 (N P Ormsby Concentrator)	2	2	306	243	9663	3.4	326.7
B. & O., University of Nebraska, North Platte, Nebr.							
W I S Lieutenant Annetta 2727866 (Wis Lieutenant)	2	1	310	236	9648	3.3	316.0
B. & O., Wisconsin School for Boys, Waukesha, Wis.							

HERD CLASSIFICATION

Classification summaries are reported on 99 herds.

High score is 88.8 on four head owned by Mr. and Mrs. L. C. Gudenkauf, Sabetha, Kans. Other herds with an average score of 85 or better are Benton Farm, Blairstown, N. J.; E. A. Dawdy, Salina, Kans.; Dr. L. A. Snavely, North Platte, Nebr.; Kingdom Farm Association, South Lansing, N. Y.; John C. Gross and Ellwood Gross, Madison, S. Dak., and State School & Home, Redfield, S. Dak.

By far the largest herd in the report is Forsgate Farms, Jamesburg, N. J., with 201 head averaging 79.2.

There are 38 Excellent animals included in these summaries. The largest number was four each in the herds of Kingdom Farm Association, South Lansing, N. Y., and State School & Home, Redfield, S. Dak. Benton Farm, Blairstown, N. J., and E. A. Dawdy, Salina, Kans., each have three. Dr. L. A. Snavely, North Platte, Nebr.; Thomas N. Nagle, Webster, N. Y.; Yankton State Hospital, Yankton, S. Dak., and Chas. V. N. Davis & Son, Somerville, N. J., each have two. Mr. and Mrs. L. C. Gudenkauf, Sabetha, Kans.; R. L. Evans & Son, Hutchinson, Kans.; Ronald Chapman, Ruthven, Iowa; Lloyd Shultz, Pretty Prairie, Kans.; Martin C. Ohlde, Linn, Kans.; Moberly Bros., Ames, Kans.; Gerald Armstrong, Auburn, Nebr.; R. H. Jandebeur, North Platte, Nebr.; Eugene R. Smith & J. M. White, Topeka, Kans.; Red Rose Experimental Farms, Lancaster, Pa.; South Dakota State College, Brookings, S. Dak.; J. C. Turner & Howard W. Waite, Cassadaga, N. Y.; Earl H. Knodt, Rosemount, Minn.; Glenn F. Spencer, Forestville, N. Y.; J. C. Ellis, Franksville, Wis., and Forsgate Farms, Jamesburg, N. J., have one Excellent animal apiece.

The figure in parenthesis following the name and address of the owner represents the number of times that the herd has been classified. When the figure does not appear, it indicates that this is the first time that the herd has been inspected. The most frequently classified herd in this report is that of R. L. Evans & Son, Hutchinson, Kans., which has been classified ten times.

The Herd Classification rules require cancellation of certificates of registry of animals classified Poor. The owner is accorded the privilege of surrendering other certificates for cancellation if he wishes. Such animals are not included in the published summary and average score.

Owner	E.	V. G.	G. P.	G.	F.	Total	Classif. Score
Mr. and Mrs. L. C. Gudenkauf, Sabetha, Kans. (3)	1	3	0	0	0	4	88.8
Benton Farm, Blairstown, N. J. (6)	3	18	10	2	0	33	85.8
E. A. Dawdy, Salina, Kans. (4)	3	10	8	2	0	23	85.5
Dr. L. A. Snavely, North Platte, Nebr. (5)	2	8	10	0	0	20	85.5
Kingdom Farm Association, South Lansing, N. Y. (4)	4	12	8	5	0	29	85.1
John C. Gross & Ellwood Gross, Madison, S. Dak.	0	1	1	0	0	2	85.0
State School & Home, Redfield, S. Dak. (3)	4	50	36	7	1	98	85.0
Thomas N. Nagle, Webster, N. Y.	2	7	9	3	0	21	84.4
R. L. Evans & Son, Hutchinson, Kans. (10)	1	4	5	2	0	12	84.2
Oscar A. Ohlde, Palmer, Kans. (2)	0	3	3	1	0	7	83.9
Ronald Chapman, Ruthven, Iowa (6)	1	5	6	3	0	15	83.8
Lloyd Shultz, Pretty Prairie, Kans. (7)	1	8	10	4	0	23	83.8
Roy H. Studer, Lyons, N. Y. (2)	0	5	5	2	0	12	83.8
Rudolf Mueller & Son, Halstead, Kans. (4)	0	6	5	3	0	14	83.6
Mrs. H. D. Burger, Seneca, Kans. (4)	0	11	13	5	0	29	83.5
Martin C. Ohlde, Linn, Kans. (3)	1	3	3	3	0	10	83.5
Yankton State Hospital, Yankton, S. Dak. (4)	2	20	42	10	0	74	83.4
J. W. Carlin, Salina, Kans. (3)	0	6	3	4	0	13	83.3
Ernest A. Reed & Son, Lyons, Kans. (8)	0	7	7	4	0	18	83.3
Moberly Bros., Ames, Kans. (2)	1	6	10	5	0	22	83.2
Gerald Armstrong, Auburn, Nebr. (4)	1	4	5	5	0	15	82.8
R. H. Jandebeur, North Platte, Nebr. (7)	1	9	9	5	2	26	82.7
David J. Roberts, Sauquoit, N. Y. (4)	0	9	15	8	0	32	82.7
Eugene R. Smith & J. M. White, Topeka, Kans. (3)	1	7	14	8	0	30	82.7
G. B. Parsons, Woonsocket, S. Dak. (2)	0	5	11	2	1	19	82.6
Daryl Bechtelheimer, Sabetha, Kans.	0	1	2	1	0	4	82.5
Floyd Jantz, Canton, Kans. (3)	0	3	3	3	0	9	82.5
W. H. Mott, Herington, Kans. (2)	0	4	7	4	0	15	82.5
John E. Stratton, Falls City, Nebr.	0	2	1	2	0	5	82.5
John A. Henley, Falls City, Nebr. (3)	0	4	4	2	1	11	82.3
Herman Heckman, St. James, Minn. (2)	0	3	7	4	0	14	82.1
Red Rose Experimental Farms, Lancaster, Pa. (2)	1	10	15	16	0	42	82.0
A. H. Ernst, Falls City, Nebr. (3)	0	2	4	3	0	9	81.9
Henry E. Lippmann, Gibbon, Minn. (2)	0	4	9	7	0	20	81.8
John J. Murphy, Livonia, N. Y.	0	0	5	1	0	6	81.7
S. W. Burnham, York, Nebr.	0	2	4	1	1	8	81.6
John W. Myers, Colfax, Wis. (3)	0	5	17	6	2	30	81.5
South Dakota State College, Brookings, S. Dak. (4)	1	3	10	7	1	22	81.5
S. C. Pirie, Lake Geneva, Wis. (2)	0	8	18	12	2	40	81.4
W. A. Schaffer, Cannon Falls, Minn. (3)	0	3	11	8	0	22	81.4
Mr. and Mrs. Rueben Schwert, Faribault, Minn. (2)	0	2	2	4	0	8	81.3
F. A. & Paul C. Swanson, Stromsburg, Nebr. (4)	0	4	6	3	2	15	81.2
William F. Vollmer, Akron, N. Y. (2)	0	5	4	4	2	15	81.2
Schneider Bros., Salina, Kans. (3)	0	4	8	8	1	21	81.0
Albert Crowley, Shortsville, N. Y. (2)	0	3	12	2	3	20	80.9
A. H. Mills & Sons, Hutchinson, Minn.	0	1	19	8	1	29	80.9
Hazel M. Welcher, Newark, N. Y. (4)	0	2	3	2	1	8	80.9
William L. Davis, Ludlowville, N. Y.	0	3	9	4	2	18	80.8
C. A. Johnson, Phillipsburg, Kans.	0	2	4	3	1	10	80.8
Edward H. Wittrock, Falls City, Nebr. (4)	0	0	2	1	0	3	80.8
Herbert W. Filk, Biscay, Minn.	0	3	14	14	0	31	80.7
Harold R. Kesler, Sabetha, Kans.	0	2	5	4	1	12	80.6
George W. Jensen, Tracy, Minn.	0	1	4	5	0	10	80.5
Stanley Pulver, Millerton, N. Y. (2)	0	3	31	6	6	46	80.5
Seward H. Babcock, Madison, N. Y.	0	3	5	4	2	14	80.4
M. H. Severe, Palmyra, Nebr. (3)	0	8	16	13	5	42	80.4
Univ. of Nebr., N. Platte Substation, N. Platte, Nebr. (6)	0	5	15	16	2	38	80.4
George H. Wait & Son, Cassadaga, N. Y. (2)	0	3	11	1	4	19	80.4
Babcock Hill Farm, Cassville, N. Y. (2)	0	1	4	2	1	8	80.3
Estate of Thad Oviatt, Huron, S. Dak. (2)	0	6	9	15	2	32	80.3
Hubert P. Campney, Emmetsburg, Iowa (2)	0	2	4	5	1	12	80.2
Chas. V. N. Davis & Son, Somerville, N. J. (2)	2	6	18	15	7	48	80.2
Furman H. Gyger, Jr., Kimberton, Pa. (2)	0	2	6	7	1	16	80.2
J. C. Turner & Howard W. Waite, Cassadaga, N. Y. (2)	1	3	9	9	3	25	80.2
Clarence C. House, Avon, N. Y. (3)	0	10	25	9	11	55	80.1
Earl H. Knodt, Rosemount, Minn. (2)	1	2	8	13	2	27	80.1

Owner	E.	V. G.	G. P.	G.	F.	Total	Classif. Score
St. Joseph's Orphan Home, Abilene, Kans. (8)	0	5	17	18	4	44	79.9
Glenn F. Spencer, Forestville, N. Y. (4)	1	2	7	3	4	17	79.9
J. C. Ellis, Franksville, Wis.	1	6	2	7	5	21	79.8
Fred M. Quindel & Sons, St. James, Minn.	0	1	4	4	1	10	79.8
Topeka State Hospital, Topeka, Kans. (6)	0	10	35	38	9	92	79.8
De Jong Bros. Co., Orange City, Iowa (2)	0	2	16	10	4	32	79.7
Herschel Flower, Fairbury, Nebr.	0	2	8	4	3	17	79.7
Carman Bros., St. Francis, Kans. (4)	0	2	7	15	1	25	79.4
Kane & Jepson, Ringwood, Ill. (4)	0	4	8	11	4	27	79.4
Olson Bros., Concrete, N. Dak.	0	2	5	7	2	16	79.4
Robert G. Flanders, Arkport, N. Y.	0	4	5	6	4	19	79.3
Warren L. Rich, Pratt, Kans. (2)	0	2	4	6	2	14	79.3
Schwager Bros., Altura, Minn.	0	6	8	6	7	27	79.3
Forsgate Farms, Jamesburg, N. J. (2)	1	17	64	96	23	201	79.2
William V. Welles, Horseheads, N. Y.	0	2	5	3	3	13	79.2
Coldwater State Home & Training School, Coldwater, Mich. (4)	0	6	24	30	9	69	79.1
Herman Eggink, Sibley, Iowa (3)	0	0	5	5	1	11	79.1
Charles L. Howard, Burrton, Kans.	0	0	3	1	1	5	79.0
Alvin Simon, Altura, Minn.	0	2	11	7	5	25	79.0
Est. of Wm. C. Mueller & Geo. F. Mueller, Hanover, Kans. (3)	0	0	2	5	0	7	78.9
Walter Steinman, Deansboro, N. Y.	0	4	6	9	5	24	78.9
Will Ode & Sons, Sioux Falls, S. Dak.	0	0	4	9	1	14	78.4
Jas. D. Anderson, Jr., Avon, N. Y.	0	3	11	11	8	33	78.3
Fred Elder, Bainbridge, N. Y.	0	3	6	5	6	20	78.3
Fritz Sprenger, Zumbro Falls, Minn. (2)	0	4	8	7	8	27	78.2
Karl S. Hartshorn, Lebanon, N. Y. (4)	0	3	4	12	6	25	77.7
Columbia Realty Co., Columbus, Ohio	0	0	5	8	4	17	77.2
C. D. Fairchild & Son, Oriskany Falls, N. Y.	0	2	5	5	7	19	77.1
Alfred H. Cole, Avon, N. Y.	0	3	8	9	12	32	76.9
W. T. Henderson, Paullina, Iowa (2)	0	0	6	2	5	13	76.9
Kenneth P. Horn, St. Jacob, Ill.	0	0	1	2	1	4	76.9
R. S. & F. C. Stevens, Attica, N. Y.	0	1	2	5	4	12	76.7
James R. Hanna, Caledonia, N. Y.	0	0	3	5	9	17	74.4

LEO R. BLANDING, Advanced Registry Dept.

Norris Farms Herd Sold

Catalog Summary		
33 Females		
2 Yrs. Over	**$14,520**	**$440.00**
(5 calves under 3 mos. s. w. d)	**655**	**131.00**
2 Bred Yearlings	**840**	**420.00**
15 Open Yearlings	**4,050**	**270.00**
9 Heifer Calves over 3 mos.	**2,075**	**230.56**
9 Bulls over 3 mos.	**4,550**	**505.56**
68	**$26,690**	**$392.50**

The dispersal of the Norris Farms herd on August 18, at Mukwonago, Wis., marked the passing of one of Wisconsin's older breeding establishments. The sale, held under management of A. W. Petersen & Associates, and made necessary by a disasterous fire, attracted buyers from Minnesota, Indiana, Illinois, Texas as well as the home state, and brought an average of $392.50 for 68 head. The herd, founded more than thirty years ago by Daniel Wells Norris, founder also of the Norris School for Boys, was built in its early years on the blood of Sir P O M 37th. Because of its proximity to nearby Pabst Farms, it was only natural to turn for herd sires and the last four sires used came from this famous herd. A feature attraction of the sale was the offering of the two present herd sires, Pabst Burke Jule and Pabst Roburke Cornflower.

Pabst Burke Jule, senior sire, a son of Wisconsin Admiral Burke Lad out of Pester Julia Ormsby Segis Walker, (V.G.), 745-lb. daughter of Iowana Tritomia Fryslan Commander, had been widely used in the herd, mostly on daughters of an earlier sire, Ormsby Beets Direct, a grandson of Ormsby Direct. "Jule's" list of daughters in DHIA include records up to 613.8 lbs. (Dawn Oris Bess Burke Beets out of a daughter of Ormsby Beets Direct, selling for $525) and 35 of his sons and daughters, mostly calves and yearlings and the oldest just five years old, sold for $11,045. His daughters sold up to $550 and $600 for a son. Pabst Burke Jule has a new home in the herd of Wm. Bollenbach, St. Paul, Minn., who paid $2000 for him, the top of the sale.

Pabst Roburke Cornflower, 2 years old last February, went to Raymond L. Kuns, New Carlisle, Ind., for $790. He is a son of Pabst Roamer ((Excellent and leading Honor List sire of 1948) and out of Pabst Burke Barbetta Cornflower (568 lbs. fat), and is thus a double grandson of Wisconsin Admiral Burke Lad. He had several daughters in the sale and was the service sire on a number of others.

Top price for cows was paid for Dawn Oris Pathway Della Farsee, a 6-year-old 506-lb. daughter of Ormsby Beets Direct. She went at $675 to Wm. Spanton & Sons, Beloit, Wis. Ormsby Beets Direct had ten daughters in the sale, which sold for an average of $450, and were the older members of the herd.

Several breeders made substantial purchases from this good offering. Spall & Pippinger, Brook, Ind., took eleven head at $4460, including daughters of Jule, Carnation Parader and Pabst Sid Triune Glenfield. Wayne Gillingham, Lake Beulah, Wis., took six at $2440; Stenning Farms, Lake Geneva, Wis., four at $2135, three being daughters of Pabst Burke Jule; A. W. and D. A. Retcie, New London, Wis., five at $2020; Charles Hesnerl, Knox, Ind., seven at $1540; Howard E. Swan, Franksville, Wis., five at $1400 and Ed Rake, Beaumont, Texas, five young ones at $1335.

Details on the sales above $500 and complete list of buyers follow:

Wm. Bollenbach, St. Paul, Minn. (2) Minn. (2)
(M) Pabst Burke Jule (11-42) . $2000

Raymond L. Kuns, New Carlisle, Ind. (2)
(M) Pabst Roburke Cornflower (2-47) . 790

Wm. Spanton & Sons, Beloit, Wis.
Dawn Oris Pathway Della Farsee (2-43) . 675

Ivan Salter, Germantown, Wis.
(M) Down Oris Jule Burke Beete (9-48) . 600

J. W. Hayden, Maple Park, Ill. (2)
Dawn Oris Ruby Ormsby Fobes (4-47) . 560

Stenning Farm, Lake Geneva, Wis.
Dawn Oris Burke Ormsby Direct (12-46) . 550
Dawn Oris Grace Inka May (12-46) . 550
Dawn Oris Bess Burke Beets (7-44) . 525
Dawn Oris Homestead Della Burke (11-45) . 510

Louis Poehls, Belvidere, Ill.
Dawn Oris Pathway Ormsby Burke (12-47) . 520

A. W. and D. A. Ritchie, New London, Wis. (5)
Dawn Oris Fobes Glenfield (12-45) 500

Other buyers were Wayne Gillingham, Lake Beulah; Howard E. Swan, Franksville; John Last, Lake Mills; Jos. Fauslahler, Waukesha; J. B. Schaefer, Waukesha; Louis Hahn, Kansasville; W. M. Hornden and Sons, Whitewater; Lundland Farms Co., Helenville; Al Baas, Clarence Baas, Waukesha; Walter Baas, Saukville; L. S. Gilmore, Rockford; R. H. Webster, Baraboo; H. J. Williams, Mukwanago, Wis.; Spall and Pippinger, Brooks; Chas. Hesnerl, Knox, Ind.; E. Boekenhaur, Waterman, Ill.; Ed. Rake, Beaumont, Texas.

Statistical data furnished by A. W. Petersen, Oconomowoc, Wis.

PENN. ASSN. MEETS AT PENN STATE

More than 175 dairymen were guests of The Pennsylvania State College Dairy Department for the classification of the College Holstein herd and the annual picnic of the Pennsylvania Holstein Association, August 9-10.

Dr. Gordon Cairns, head of the Department of Dairy Husbandry, University of Maryland, conducted the classification of 46 cows of the College herd, 17 of which were classified for the first time.

Following a talk by Albert B. Craig, director of the national association on "Your National Association," Cairns spoke about "The Future of the Holstein Cow at the annual field day picnic, August 10.

The directors of the Pennsylvania Holstein Association met the previous evening.

—G. L. BERG, Penn State

It's amazing how much good you can do if you don't care who gets the credit.

Keep Your Herd On Its Feet

Experienced
Foot Trimmer Available
WRITE

RALPH D. BACON
Box 25
BERLIN, MASSACHUSETTS

YORKSHIRE

The Champion Bacon Hog of the World

Spring and Fall Boars and Gilts Open and Bred for Delivery

Also a Few Choice Youngsters

BANCROFT ACRES
9466 Miller Road
Swartz Creek, Michigan

15 HEIFERS

We offer 15 heifers all good type from good sires and dams. Some are bred; others are of breeding age. First check for $6000 takes the lot. Write for particulars.

EMIL WESENBERG & SON
Chippewa Falls, R-3 WIS.

A Week in Ohio With Ted

Along in August every year it's almost like a vacation to leave these smoke-stale rooms over the roaring presses to take a first-hand look at the Dunloggn of Ohio herds and as many other leaders in the Buckeye Black and White industry as time and miles permit. This year we spent nine days, drove 1550 miles, and visited 19 farms, taking a few notes along the way to pass on to you interested WORLD readers.

Like many other Holstein travelers, we have picked up the Otco habit, and usually head first for the Burdicks, where we never fail to find a warm welcome featuring a comfortable bed and usually one of Mrs. G. A.'s fresh apple pies. G. A. Burdick took over the management here when the place was owned by Helen and George Frick, and stayed right on when Mr. Butzman bought it four years ago. It was a rather poor farm from the land standpoint—heavy clay soil—and low in fertility. You should see it now. The corn grows 12 feet tall, the third crop of alfalfa was about ready to cut, the fence rows are neat and clean, the yard well manicured, everything trim as a pin—and the whole operation on a paying basis. G. A. says they have sold $66,000 worth of breeding stock in the past four years (and the first year they were buying rather than selling). The barns will be bulging with sleek black heifers come stabling time, and the haymows, corn cribs and grain bins running over.

Old "Woodsman," thin and poor as ever, is still managing to get his share of the bull-work done, and some of the best heifers in the lot bear his label. The Admiral bull (by Gracious Master and from Lucinda) is apparently nicking well with the Lochinvars and the Ferndale Nig Woodmaster daughters and granddaughters. Top man in the bull department, of course, is Dunloggin Romeo Var, whose first crop offspring at Otco were among last year's Ohio State Fair ribbon winners. They are dark colored, exceptionally nice top-lines and rumps, and as a group ring the bell about as clearly as the young daughters of any sire we've ever seen.

Templeogue

Douglas Hawk and sons, Stan and Vince, took over this fine 280 acre operation the first of the year, and are making it tick beautifully. You can't beat a hard-working father and son combination in the farming business!

They completed a 413-lb. 2X herd average this year, with about 20 of their 31 daughters of Dunloggin Darkmaster in the milking string. Darkmaster is now in artificial service in Ohio and has a 21-pair proving with a 560-lb. fat 2X-305d average on his daughters, a good increase right across the board.

Most everything now is being bred to their show son of "Sovereign," the "Rex" bull that is jointly owned with Harold Goldsmith (Amcana). Calves by this bull look promising.

Caroldale

Every year we are struck anew by the beautiful farm setting at Curt Shreve's on the edge of Damascus—and every year we make a fresh note about it. It's set well back from the road over-

FOR SALE

A son of Sylvogram, light in color, straight and stylish, born April 23, '49. His dam has 20,049 lbs. milk, 4.1%, 823 lbs. fat on 2X at 4 yrs., and was top cow in Canada a year ago. Her dam has 14,134 lbs. 4.26% milk, 602 lbs. fat on 2X at 3 yrs., and her sire's dam was also a Canadian champion producer. This bull calf is priced at $600 delivered and guaranteed to be satisfactory to the purchaser.

DOUGLAS HART
Woodstock, Ontario
"Canada's Leading 100,000-lb. 2X Herd"

POSITION WANTED

Top cow man available soon as farm manager. Excellent references. Write

Box 514
HOLSTEIN-FRIESIAN WORLD
Laconia, New York

Holstein Letterheads

Modern, individual business stationery will add distinction to your Holstein enterprise. Inexpensive — 500 sheets and envelopes (Hammermill Bond) $12.30 and up.

Send for NEW portfolio of sample letterheads now in use by leading breeders from coast to coast, suggesting many different designs, color combinations, type faces, cuts, decorations, etc. Price list included.

THE CORSE PRESS, Incorporated

"Holstein Printers Since 1885"

SANDY CREEK, N. Y.

looking a small artificial lake and a broad sweep of well tended lawn.

You'll find two bulls here that are making good contributions to the breed—one by Woodmaster and one by Lochinvar. The Dunloggin Ormsby Master Sylvia daughters had much to do with the 432-lb fat, 3.9% 2X herd average last year on the 30 head in this herd—and herdsman Elgie Boyl also gets some credit.

Do you remember Mr. McHarrie's favorite cow, Cornell Pride Lassie, 800-lb. daughter of Cornell Pride sold several years ago in the Edmac dispersal at Earlville? She is at Caroldale—with an outstanding black daughter by Lauxmaster that was one of the nicest things we saw on the entire trip. Glenn Shreve is raising her son by Dunloggin Ormsby Master Sylvia, and she also has a 600-lb. 2-year-old daughter by Woodsman at Otco Farms (she with a fine heifer calf by Romeo Var). We also saw the first two daughters of Osborndale Lochinvar, both milking over 500 lbs. on 2X as 2-year-olds.

Don Phillips

Don is Curt's son-in-law, and he has made great strides with his herd since we saw it a year ago. Alec Inches, formerly at Fleetwing Farms, is Don's herdsman, and Alec cares for his charges like a mother.

Here you'll see one of the breed's greatest living cows (in our humble opinion), Golden Rag Apple Pearl, bred by Tim Blosser over in Indiana, and formerly owned by Otco Farms. She has 805 lbs. fat on 2X and 830 lbs. on 3X, and is currently making over 800 lbs. again. Don takes justifiable pride also in her beautiful November heifer calf by Woodsman.

Another great brood cow is Dunloggin Lieen (875-lb. daughter of Adeen), who also came (with Alec) from the Fleetwing sale, and they are raising her son by Confideen Melody Master for future service.

There's another first-calf daughter of Osborndale Lochinvar here that is making over 600 lbs. The herd average last year was 452 lbs. with 3.9% average test.

Glenn Shreve

Lauxmaster, Dunloggin Mistress Queen's oldest son, by Woodmaster, now approaching 8 years of age, makes his home at Glenn's now. He's looking better than he did a year ago. The half-acre pasture lot with its green grass and sunshine agree with him. One of his daughters in Glenn's herd has finished a 2X record of 716 lbs., and we are trying now to assemble as complete a list of records by his widely scattered daughters as possible for reporting at a later date.

Glenn's former sire was a son of Lauxmont Rag Apple Onliwon, and he went to the butcher not long ago. As so often happens, Glenn finds now that he was a bit hasty—the first daughter to freshen has recently finished with 648.6 lbs. as a 2X 2-yr-old with 4.2% test, and the others are all testing over 4% . The herd averaged 476 lbs. for 18 head with right at a 4% average test.

Weaverdale

Doctor Weaver was in Canada on his vacation (and so was Frank Baughman), but we dropped in anyhow for a quick visit with Paul Burdick, the manager.

Heading this herd is the stylish (and rambunctious) 3-year-old son of Romeo Var from Lauxmont Admiral Lucinda.

The foundation here came largely from Lauxmont and North Star, and includes 17 daughters of Follow On and Victor. Two of the best cows are the aging twin daughters of Colantha Della Mooie Pietertje, inseperable companions wherever they go, and so alike in appearance it's almost comical.

If you want to buy heifers or brood cows—Weaverdale is a good bet, because Paul is wondering where he's going to put them all this winter.

Barr Dairy, Inc.

We hadn't visited Ransom Barr's Carnation-bred herd in several years—and so after checking by telephone we drove the few miles over to Canton and found them all ready for supper, with two extra places for us at the table (one for G. A. and one for me). I was pleased to find an old acquaintance here in Cliff Brooks, who has been with Elmwood, Reedhill and Steel-Bilt Proving Farms in the past few years.

Ransom has used Carnation bulls since 1931. His present senior sire is a Carnation Concentrate, a son of "Director" from the 825-lb. full sister to "Director" (by Sandy).

His second bull is the Fame LeSage sire, Carnation Governor Prosperity, that he brought east last year in time to show at Columbus and Waterloo.

Concentrate is 9 years old, classified V.G., and proven on 24 pairs with increases all the way.

This is a hard-working, profit making dairy of big rugged cows. The milk is bottled at the farm and delivered on two alternating daily routes in nearby Canton. (To be continued next issue)

RENTS ROBERTSON FARM

Alva Long, well-known Holstein breeder of Portage, Pa. has rented the Robertson Farms, York, Pa., and is growing truck crops there on a large scale this season. Meanwhile the Long boys are running the home farms and herd.

For your Office...

THE NEW STANDARD HERD REGISTER
Ideal for the small herd. Contains 50 female blanks, 3 male blanks, service record sheets, etc. (size 11½ x 9 inches). Plastic bound, heavy pressboard cover; opens flat for easy writing.
Price $2.00

MASTER HERD REGISTER
A 3-ring loose-leaf binder of top quality (Fabrikoid imitation leather). Waterproof. Will last a life-time. Sheets for 75 cows, 3 extra pedigree blanks, index, etc. Size 11½ x 9 inches.
Price $6.00
Extra blanks at $1.50 per 100; $1.00 for 50.

POCKET HERD REGISTER
A 2-ring binder of the same quality Fabrikoid, imitation leather, as the "Master." 87 blanks for females; 10 for males; service record blanks, index. Size 5¼ x 8¼ inches.
Price $4.00
Extra blanks at $1.00 per 100; 75c for 50.

BARN BOOK
A handy book to hang on a nail in the barn. Space for 50 cows and several year's breeding records, etc. Bound in heavy cream-colored paper. An inexpensive but useful gift.
Price $ .50

Also certificate envelopes for filing registration and transfer blanks at $1.50 per 100; $1.00 for 50; 40c per dozen. Milk Record Sheets for recording milk weights in the barn. Room for 12 cows for 31 days, 2X milking. $1.00 per dozen.

For your Bookshelf...

COWPHILOSOPHY
By Mark H. Keeney. Now in the 3rd printing of the 2nd revised edition. A leader in the field of dairy publications. A text book for the breeder, written in cowman's language, and by a practical dairyman.
Price $3.00
(Canadian breeders should contact the HOLSTEIN-FRIESIAN JOURNAL, Canadian distributors, of Cowphilosophy).

FEEDS AND FEEDING (21st edition)
By F. B. Morrison. The bible of livestock feeders and the standard reference book of scientists. Contains 1200 pages, more than 200 illustrations, handsomely and substantially bound. (See review page 28, Nov. 6 issue of WORLD).
Price $7.00

PRINCIPLES OF VETERINARY SCIENCE
By Frederick Brown Hadley, D. V. M. This is the veterinary book we have been waiting to see. Part 1 is devoted to a study of Anatomy and Physiology of Animals, and Part 2 to Animal Diseases. A very complete discussion in language understandable to the layman. 4th edition, completely revised; 521 pages, illustrated.
Price $5.00

Prompt Delivery — Satisfaction Guaranteed

Order From

Box 2

Holstein-Friesian World

Lacona, N. Y.

GREEN TOP DISPERSAL

Catalog Summary		
31 Females 2y and over (4 calves under 3m swd)	$11,575	$373.39
5 Bred Yearlings	590	147.50
10 Open Yearlings	1,640	328.00
15 Heifer Calves over 3m	3,335	333.50
9 Bulls over 3m	3,970	264.67
70	2,290	254.44
	$23,400	$334.29

The dispersal of the herd at Green Top Farms, made necessary by the tragic death of herd manager and operating partner, Vernon K. Smith, sold for an average of $334 on July 2 at Genoa, Ill. Prices went to $950 for females and $800 for bulls with buyers present from Indiana, Wisconsin and New Mexico as well as Illinois. A. W. Petersen and Associates, Oconomowoc, Wis., were sale managers, with J. E. Mack, Robert Seitz and Pat Williams as auctioneers.

The Green Top herd was just nicely getting under way, having been founded by the owner, H. P. Walters, in 1939 with the purchase of a large draft from the herd of Governor Len Small, and later a group from Iowana Milk Farms. The herd was in HIR test and records from 500 to 700 lbs. had been made.

Scott Meyer, of Paganok Farms, Hannibal, Mo., purchased two full sisters, daughters of the All-American sire Iowana Ormsby Aaggie and out of Ollie May Ormsby (412.6 lbs. in HIR), paying the top of the sale, $950, for Hill-Man Nina Ollie Burke with HIR records up to 422.7 lbs., and $700 for Hill-Man Burke Iola with 428.4 lbs. in DHIA work.

Rudolph Freter, Waterman, Ill., who selected twenty-six head and laid the foundation for another "Green Top" herd, took the herd sire, Iowana Ormsby Burke Prince, now 11 years old at $800. He is sired by Prince Ormsby Aaggie Pontiac and his dam, Iowana Burke Ormsby (701.6 lbs. in HIR), is a granddaughter of old Sir Pietertje Ormsby Mercedes 37th himself. She went to Hickory Creek farms, W. McHenry, Ill., at $900. Mr. Freter's purchases totalled $9840 and included many of the Iowana Farm animals and breeding.

The purchases at $500 or more and the complete list of buyers follow:

Scott Meyer, Hannibal, Mo.
Hill-Man Nina Ollie Burke (11-42) $950
Hill-Man Burke Iola (9-41) 700
Hickory Creek Farms, W. McHenry, Ill.
Iowana Burke Ormsby (4-36) 900
Rudolph Freter, Waterman, Ill. (26)
(M) Iowana Ormsby Burke Prince (7-38) 800
Moore's Iowana Ormsby Burke (10-44) 575
Moore's Iowana Princess (6-48) 550
Moore's Iowana Ormsby Ina (11-44) 525

Other buyers were: Alfred Rote, Capron; Milton H. Stimes, Newell Stimes, Capron; Russell Trewarthe, Streator; Wm. Lange, Princeton; Ed Krueger, Marengo; Edwin M. Hadley, Belvidere; C. T. Haverly, Union; Haas & Losey, LaMoille; Hartmand & Son Hampshire; Arthur Hoppe, W. McHenry; A. F. Hornsby, Morris; Robert W. Gardner, Solon Mills; Earl Grater, Morrison; John Flato, Walter Dahlmar, Marengo; Bill Donnelly, DeKalb; Wesley Calhoon & Son, Hebron; Lowell O. Barclay, Rock Falls; J. T. Brian & Son, Geneva, Ill.; George W. Sch,midt, Michigan City, Ind.; Paul Wexom, Milton Jct.; W. M. Spanton & Sons, Beloit; Leo Timmerman, Cuba City; Thomas Harvey, Hazel Green, Wis.; and Lillywhite Ranch, Aztec, New Mexico.

OHIO ARTIFICIAL BREEDING GROUPS TO STAGE BENEFIT SALE

Rising to the defense of the dairy industry the Cooperative Breeding Associations of both Central and Northern Ohio are joining in a project to provide a $100,000 contribution to the fund dairymen are raising to preserve the states present oleo regulation laws. The legislature turned down the oleo efforts at repeal and now by petition they are attempting to get this subject on the ballot and secure a direct verdict in November. The dairy industry of the state is really fighting back.

The two great artificial breeding cooperatives of the state are making an all out effort to secure donation of 140 heifers of all the dairy breeds to be sold at two donation sales, with the proceeds all to go into this war chest.

One sale will be at the bull farm of the Central Ohio Breeders' Association, near Columbus, September 24. The other will be at the home of the Northern Ohio Breeders' Association at Tiffin September 26. Offspring of some of the greatest sires in service in these associations will be included. The effort is very worthy and deserves the full support of breeders of all breeds.

WOLVERINE No. 26

Catalog Summary			
64	Females 2y & Over	$22,460	$350.94
(8 calves under 3m swd)		635	79.38
3	Bred Yearlings	1,050	350.00
2	Open Yearlings	415	207.50
2	Heifer calves over 3m	485	242.50
9	Bulls over 3m	2,590	287.78
80		$27,635	$345.44

The 26th Wolverine Sale, held at Williamston, Mich., under the management of C. B. Smith, on August 13, attracted buyers from Ohio and Indiana, with the bulk of the offering remaining in Michigan. Consignments came from Ontario and Michigan herds and 80 head sold for an average of $345. Cows and bred yearling heifers averaged $350 and prices went to $720.

Alvin J. Spooner, Ceresco, Mich., took both tops of the sale when he bid $720 for a senior 2-year-old son of Creston Twenty Grand from the Peter Yaskanin (Linden, Mich.) consignment, and $530 for the ten-year-old Carnation Cinderella Tyee, a daughter of Inka The Great consigned by Harry Warning, Davisburg, Mich. Mr. Spooner paid $1720 for three head. J. J. Hillary, Alto, Mich., was the heavy buyer of the day paying $2130 for seven head. Horace D. Farris, Hopewell, Mich., took four at $1225.

C. B. Smith, C. B. Smith, Jr., and Glenn Casey were auctioneers.

The buyers and details on sales above $500:

Alvin J. Spooner, Ceresco, Mich. (3)
(M) Madric Grand Triune (8-46) $720 (Peter Yaskanin, Linden, Mich.)
Carnation Conderella Tyee (4-39) 530 (Harry Warning, Davisburg, Mich.)

NEWER METHODS FOR CLEANING MILKING EQUIPMENT

★ Reduce Bacteria Counts ★ Bigger Milk Checks ★ Time and Money Saved

KEEPS ALL PARTS AND RUBBER FREE OF MILKSTONE

COMPLETELY EMULSIFIES AND REMOVES GREASE

KEEPS EQUIPMENT SPARKLING AND FREE OF FILM

QUICKLY AND SAFELY DESTROYS BACTERIA

KLENZADE FARM QUALITY PROGRAM

Thousands of dairy farmers all over America are daily proving the amazing efficiency and low cost of Klenzade newer and better cleaning methods. Milkstone and lime film disappear like magic . . . and stay away. Teat cups and milker tubes come clean as new. Milking machines, separators, pails, cans, coolers sparkle with cleanliness . . . sweet, clean, thoroughly and completely sanitized. And the entire program is quick, simple, easy, safe . . . safe for equipment and safe for hands. A matter of minutes . . . drudgery gone. Klenzade Kleer-Mor emulsifies and removes heaviest soil, fats, and grease. Klenzade Nu-Kleen dissolves lime and milkstone; used alternately with Kleer-Mor. Klenzade X-4, powerful safe germicide destroys bacteria; sanitizes all equipment. Start now with the Klenzade Program . . . dairyland's finest, most modern cleaning methods for bigger milk checks. Ask your dealer.

WRITE FOR Free CLEANING INSTRUCTIONS

KLENZADE

KLENZADE PRODUCTS, Inc.
BELOIT WISCONSIN
Cleaning and Sanitation Specialists Serving the Dairy and Food Industries
BRANCH OFFICES AND WAREHOUSES THROUGHOUT THE NATION

Other buyers were J. J. Hillary, Alto; Horace D. Farris, Howell; Andrew Kalmus, Hillsdale; George Kelting, Dowling; Clarence H. Krupp, Chesaning; Ernest Kolberg, Nunica; Traverse and Doris Davis, Clark Lake; Robert Foster, Fairgrove; Frey Bros.; Ann Arbor; Monroe Geldersma, Alto; Roy W. Saxton, Mt. Morris; Hiram A. Sackett & Sons, Stanton; Dale Spooner, Union City; Charles Sayles & Sons, Owosso; Vernon R. Northrup, Wheeler; Dr. George L. Waldbott, Detroit; Clarence Welfare, Walled Lake; J. J. Ward, Okemos; W. C. Thompson, Burlington; Louis C. Tsafaroff, South Lyonn; Roy Zoss, Ithaca; Ivan Everett, Vermontville; C. B. Longley, Farmington; F. Palma, Ypsilanti; Bruce L. Crothers, Vermontville; Donald G. Curry and Clayton Coffey, Mason; Richard M. Rann, Lainsburg; Frederick Russell, Alto; William Rockol, South Lyon; George Relting, Harvey McCarthy, Dowling; Vernon McKim, Albion; Justin McCarthy, Ada; H. A. Miller and Sons, Williamstown; Clair W. McKimmy, Beaverton; Carl E. Macky, Burlington; Henry A. Montgomery, Howell; Frak E. Merrell, Howell; H. A. Miller and Sons, Williamstown; Tony McCaul, Lake Odessa; Giles G. Bole, Battle Creek; Maurice Benham, Homer; O. G. Biddinger, Ithaca; Clifford E. Bird, Milan; Fred W. Burger, Plainwell; Philo Bird, Davison; Glenn L. Bancroft; Byron J. Harris, Ravenna; Coye W. Hoover, Howell; Hy-Up Farms, Palmer Bee Co., Bloomfield, Mich.; A. Frautschi & Son, Toledo; Myrlen Fix, Edw. Gillespie, Pioneer, Ohio; Homer Jackson & Sons, Goston; J. H. Carlile, Rochester; Harry R. Rosenbury, Rochester, Ind.

Statistical data furnished by C. B. Smith, Williamston, Mich.

Yours is milk production,
Ours is pedigrees.
You aim for better records,
We always aim to please.

NATIONAL PEDIGREE CO.

Mrs. Alice Waschow, Mgr.

Waukesha, Wisconsin

SERVICE

ACCURATE — PROMPT — COURTEOUS — ECONOMICAL

These are the magic words to success in any business, and especially the pedigree business. Try us and prove it to yourself.

Catalogs Printed — Consignment and Dispersal Sales

INDIVIDUAL PEDIGREES

		3 Copies	10 Copies	20 Copies	50 Copies
Four Generation	(8½x11)	$2.50	$3.00	$3.75	$ 5.00
Four Generation	(8½x14)	3.00	3.50	4.50	6.00
Five Generation	(8½x14)	5.00	6.00	7.50	10.00
Five Generation	(15x19)	6.00	(3 Typewritten originals)		
Six Generation	(15x19)	15.00	(3 Typewritten originals)		

WATERLOO PEDIGREE CO.

Box 242 — Waterloo, Iowa — 529½ Commercial
"In the Dairy Capital of the World"

OFFICIAL CANADIAN EXTENDED PEDIGREES

"They Help You Sell"

UP-TO-DATE — COMPLETE — FULL OF FACTS

Typewritten Pedigrees, four-generation, Red and Blue—$2.50 each.
(A carbon copy is supplied free)

Duplicator Pedigrees — four-generation:

25 copies	$4.00	75 copies	$5.00
50 copies	4.50	100 copies	5.50

Dam Daughter Comparisons — Sire Analysis — Research

PEDIGREE DEPARTMENT

THE HOLSTEIN-FRIESIAN ASSOCIATION OF CANADA

BRANTFORD, ONTARIO, CANADA

PUREBRED AND GRADE HOLSTEINS

Selected for Type and Production. T. B. Accredited — Blood tested. Some calfhood Bang's vaccinated. From 200 of better Wisconsin herds. We are in position to fill small or large orders for interstate or export.

Service of
W. L. Baird, Arthur Bennet, Harvey Swartz, Ed Weyker, Frank Swartz and Don Stouffer at your disposition.

WHERE HOLSTEINS HAVE BEEN BRED AND DEVELOPED FOR 56 YEARS.

FOR INFORMATION WRITE
INTER-COUNTY DAIRY CATTLE ASS'N
BOX 177 WAUKESHA, WIS.

Better Farming Methods

Monthly Farm Guidance Letter
For September

By ALBERT M. WOLFE,
Farm Consultant

State of the Nation. On August 12, Dr. Jules Backman, New York University economist, told the Presidential steel fact finding board that, by their fourth round wage demands, the steelworkers are asking for a depression and pay checks that fluctuate erratically. Mr. Backman said: "In the last ten years, steel-workers average earnings have increased 116%, from $29.98 to $64.59 per week while consumer prices have gone up only 71.%"

On the same day, Willard J. Graham, professor of accounting, University of Chicago, told a group of 60 business men at the school's second annual seminar for small business: "If labor tries to force a wage increase beyond the increase in productivity, as it has done in the past three years, the result will be higher prices. If the worker insists on a shorter work week and the same wages, the result will be less productivity, higher prices, and lower real wages."

The day previous, Dr. Sumner H. Slichter, Harvard University economist, told members of the International Apple Association meeting in Chicago: "Larger pay roll disbursements would reduce the demand of all companies for raw materials, would force some to liquidate inventories more rapidly to pay debts, and, most important, would cause many to protect their liquidity by cutting expenditures on plant and equipment. The most effective of all ways to limit the recession is to cut prices and offer consumers better and more attractive goods."

In the face of all this, Robert R. Nathan, economist, who wears the CIO United Steelworkers' "collar," says, "The steel companies are so large that they could pay the requested wage boosts and still keep profits at the same level." Now, which would you believe, the kid economist of the CIO, or the experienced economists quoted above?

Price Trends. Department store business is sliding—but mostly in the "upstairs departments"—the basement business has increased. This clearly indicates that consumers are price conscious and are watching their dollars and will not buy goods that are increasing in price. Business and labor should take this "hint" if they expect business to continue to be good. The Associated Press index of 35 wholesale commodities rose from 153.20 on August 1 to 155.21 on the 27th with a minor set-back to 151.98 on the 16th. This would seem to indicate that we are coming out of the buying slump, but the trend could be quickly reversed by a fourth round of wage increases.

Farm Machinery. The high point in farm machinery sales was reached in the fall of 1948. Dealers are now having to

sell machinery since farmers are shopping and demanding more for their money. This is leading to more aggressive advertising of lower priced machines. The value of second-hand machinery is dropping rapidly. Soon it will be a drug on the market.

Grains. As a result of the big 1949 crop and the big carry-over of wheat from the 1948 crop, Sec'y. Brannan has announced a national acreage allotment of 68.9 million acres for 1950, a reduction of 17% from 1949 acreage. At that time he stated: "If wheat growers in general stay within their acreage allotments, thus adjusting production to expected demands, **it may be possible to avoid marketing quotas in future years."** (Italics are ours). Weigh these words carefully, Mr. Farmer, they give you an inkling of what goes on in Mr. Brannan's mind.

Prices of cash wheat at Kansas City during August varied considerably, with a low of $2.02½ on August 15 and a high of $2.17 on August 1. Cash corn dropped from $1.41½, Chicago, on August 1 to $1.32 on August 27 with a low spot of $1.25 on August 15. Oats varied from 71 cents on the first of the month to 69¼ cents on August 27 with a low of 65 cents on the 15th. Cash soybeans were quoted on only one day, at $3.20 because of lack of supply. Wheat and corn futures for September dropped about 4 cents each, during the month to $2.00¼ and $1.24⅝, respectively, on August 27. September oats futures were 65⅞ cents on August 1 and 66⅞ on the 27th. November soybeans dropped from $2.37 on the 1st to $2.32½ on August 27. Price trend is down.

Mill Feeds. In the face of a hugh crop of new wheat and a large carry-over from the 1948 crop, wholesale bran dropped to $38.50 per ton, Minneapolis on August 25. Linseed oil meal was selling at $58, Minneapolis, while soybean oil meal had rocketed to $93, Decatur. This looks like the time to buy linseed oil meal for next winter's use, but soybean oil meal is entirely too high due to short supply of beans. That it will be lower when the new crop is harvested is evidenced by future quotations of $63.50, bulk Decatur, for October delivery. Brewers' dried grains was selling at $42, Chicago. Scarcity of beet pulp was indicated by a price of $70, Milwaukee. Meat scraps (50%) were selling at $169.50, Chicago, in mid-August, but had dropped to $145 a week later.

Milk and Milk Products. Fluid milk consumption was not up to standard in August. Ice cream sales were good and powdered milk products were increasing in price. Wholesale cash butter held firm in Chicago during the month at about 61½ cents. In Milwaukee at mid-August the major dairies cut the price of home delivered milk 2 cents per quart to 15 cents for regular grade milk and the wholesale price to stores on gallons to 46 cents in order to enable the stores to meet roadside stand competition. If this price war continues, some dairymen feel that a federal marketing area will result for Milwaukee. At the Wisconsin State Fair on August 24th we had the privilege of watching our friend, Harry Swartz judge the biggest and best classes of Holsteins shown in many a year and do a fine job. Visiting in the crowded pavilion found our farmer friends in an optimistic mood regarding the future of the dairy industry. This optimism seems justified since all indications point to moderate increases in prices in the coming months because of increasing demand for manufactured milk products which is taking up the slack in the fluid milk market.

Beef Cattle. Increased supplies of pork reaching the markets in August and September may mean that more of the "two-way" grass cattle will go into the feed lots rather than being sold for immediate slaughter. This will increase the supply of beef during the coming winter and spring while reducing it in the autumn months. The spread between prices of the better and lower grades will remain at least as wide as recently since marketing of grass cattle will increase. No further decline in prices of the lower grades is expected since demand for cattle for grain feeding promises to be strong during late September and October. Buyers of feeders are cautioned to "watch their step" in purchasing since increased hog marketings may reduce the demand for beef. In that event, choice cattle are likely to be affected most. Beef prices are almost certain to drop if large numbers of grass fed cattle are sent to market. Choice steers in Chicago held close to the $28.50 mark during August with a high of $29.50 on the 24th. Prices are likely to hold at or near present levels until mid-September.

Hogs. Choice barrows hit a top of $23.65 per cwt. on August 10. Then prices dropped due to large shipments and the usual seasonal factors, to a low of $20.50 on August 17. Then the market stiffened a bit and on August 22 the top was $22, but prices dropped again and on August 27 top hogs brought $21.25. The trend in hog prices for the next few months is expected to be downward. Sell hogs as soon as they are at 200 pound weights. Holding them to heavier weights increases production costs and later marketing means lower prices.

Lambs. Retailers are having a lot of trouble selling lambs. For altogether too long a time supplies were short and wholesale prices too high, so consumers bought other meats. Now, lamb is hard to sell. On August 12 choice lambs in Chicago hit a new low of $23.50, but by August 27 the price had risen to $24.50. The indications are that lamb prices will remain at or near present levels.

Poultry and Eggs. Hot weather all over the country during July was responsible for lower egg production, namely 14.9 eggs per layer as compared with 15.2 eggs per layer in July, 1948. Prices received by farmers for eggs in mid-July averaged 45.3 cents per dozen

(Continued on page 128)

WESTON
STA-PUT KOW KOVERS
are the last word in style, fit, color, quality and PRICE.
Send postcard for new folder and price list.
WESTON MFG. & SUPPLY CO. 1925 DENVER

BREEDER'S EQUIPMENT CO.
Supplies For Artificial Insemination of Animals
FLOURTOWN, PA.
Devoted exclusively to production of instruments and materials essential to the practice of successful artificial insemination.
NEW CATALOG NOW AVAILABLE

COMBINED BULL CONTROLLER

Furnished assembled with solid brass marker plate. Can be controlled above the bull ring and below.
Price $4.50 Postpaid
Write for folder which shows our Cattle Markers.
GOLDEN ARROW FARMS
Dept. Y Huntington, Indiana

PENICILLIN for MASTITIS
Amazing results reported. Low cost. Write for particulars to—
ANCHOR SERUM CO., Indianapolis, Ind.

BOILING WATER IN A JIFFY!

SURE, SIMPLE, QUICK
WATER BOILS IN 5 MINUTES
Get this Electric Water Heater for any purpose requiring hot or boiling water. Simply put porcelain unit in water, plug in. 110 volts only, AC or DC. Send $3.98 for prompt postpaid shipment. Money back guarantee.
MIDWEST SPORTING GOODS COMPANY
Palace Building, Minneapolis 1, Minnesota

Advertise in the "WORLD"

Wisconsin Twilight Meetings

By CHARLES C. BRACE, Fieldman

700 Attend Jefferson County Holstein Picnic

More than 700 persons were in attendance at the Jefferson County Holstein Breeders' picnic held on Sunday at the Piper Brothers farm on Highway 26, three miles south of Watertown.

The affair opened with a picnic lunch. This was followed by a talk by Charles Brace, state Holstein Fieldman, who spoke briefly on his attendance at the National Holstein Convention held in San Francisco. He also stressed the value of production of quality products and the value of advertising these products.

Harvey Schwartz, Waukesha, conducted a demonstration on the fitting and showing of calves for the Jefferson county 4-H and F.F.A. members and other interested young people.

Another feature of the afternoon program was a judging contest for juniors, won by Robert Vitense, Palmyra.

Many took advantage of the opportunity to inspect the Piper Brothers herd and the herd sires during the course of the day.

Fond Du Lac County Meeting

A continuous rain in the evening kept the attendance down at the annual Twilight Meeting sponsored by Fond du Lac Holstein Association, which was held at Beilke farm just north of Fairwater.

The judging contest consisted of two classes, a group of the mature daughters of their former "Ventnor" bull and a class of two year old daughters of their "Burke" bull. First place winner in the women's division was Mrs. Elden Rickert. In the men's division George C. Haas was first. In the Junior division Orville Earhart was first. Charles Brace, National Holstein Fieldman, made the final placings on the two extremely close classes.

It was necessary to hold the balance of the program at the Fairwater Hall. The 4-H Club Band entertained the group with some splendid music. Sam Stanchfield, president of the association, presided and welcomed the group.

Dr. E. E. Heizer was the main speaker for the evening and gave an interesting talk on herd improvement and selection in the herd. The heredity, care and management have a marked influence on the production of cows within the herd, Dr. Heizer stated.

The Holstein movie "Holstein Heritage" was shown and enjoyed. Generous attendance prizes donated by local merchants were awarded.

The evening concluded with a lunch served by the ladies which everyone enjoyed. The Beilke family were splendid hosts for the event and those in attendance enjoyed looking over their fine herd.

LaCross County Twilight Meeting

The annual twilight meeting of the LaCrosse County Holstein Association was held Tuesday, July 12 at the Don Miller Farm in Barre Mills. Attending the meeting were about 250 local farmers interested in the breeding of better dairy cattle. Mr. Miller who is president of the LaCrosse County Holstein Association presided at the evening program.

The evening started off with a judging contest with three classes with suitable prizes awarded to adults and boys and girls. Dr. Heizer of the University of Wisconsin and Charles C. Brace, National Holstein Fieldman, made the final placings and explanations of the classes. A concert by the County 4-H band directed by Miss Jones of Banger was enjoyed by everyone in attendance. The main speaker was Dr. Heizer who emphasized better breeding and management of dairy herds. The inheritance of many cows is frequently never brought out due to poor management and feeding. Dr. Heizer also stressed the importance of proven sires as a means of improvement in many herds.

Following Dr. Heizer's talk, the new Holstein movie, "Holstein Heritage" was shown. The meeting ended with a round of ice cream furnished by the LaCrosse County Association. Mr. and Mrs. Miller extended every courtesy to their guests in attendance at the meeting.

Rock County Twilight Meeting

Walter Haberman Farm, July 19, 1949

The meeting was presided over by Alec McKeown. A. O. Collentine, University of Wisconsin had charge of the judging contest. Winner of adult judging contest was Walter Grey, Edgerton.

Winner of the junior judging contest was Raymond Lloyd, Janesville.

The speaker was Glen Householder, Extension Director of the Holstein-Friesian Association, Brattleboro, Vermont. Mr. Householder stated that we must raise better cows to keep pace with our farm machinery, better crops, better housing facilities, etc.

Farmers should grow out their heifers. One hundred pounds of frame on a heifer is good for 800 pounds of milk per year later on as they can eat a lot of home grown feed and make a profit. The cows that eat the most home grown feed make the most profit.

WATCH

for Vosburgh Dispersals—a good place to buy!

AND I'LL PAY YOU

CASH

for your farm and herd—or conduct your dispersal if you prefer.

'Phone 605

CHAS. VOSBURGH

Cortland, N. Y.

Howard C. Barker

PHONE 1773

FREDERICK, MARYLAND

SALE MANAGER - LIVESTOCK BROKER

Consignment and Dispersal Sales

Exporter - Appraisals - Herd Consultant

Private Sales on Commission

Purebreds or Grades

LELAND J. OSBORN

AUCTIONEER — SALE MANAGER

Specializing in Holsteins. Am experienced in every detail from raising to selling. Have complete and competent office and sale force.

Warsaw, Indiana

P. O. Box 3 Phone 1560

J. O. FENSTERMAKER

PURE BRED LIVESTOCK AUCTIONEER

Holsteins a Specialty

Homerville, Ohio Phone 246

S. C. SPRUNGER

"Dairy Cattle Auctioneer"

Kidron, Ohio

Phone 37

FRED C. WETMORE CO.

Livestock Photographers

4323 W. 143d St.,

Phone — Winton 3320

Cleveland 11, Ohio

C. B. SMITH—

LIVESTOCK AUSTIONEER

Specializing in Holsteins

My lifetime experience in all phases of Holstein endeavor is at your service. It pays to employ an auctioneer who knows values.

Address, Williamston, Mich.

Strohmeyer & Carpenter, Inc.

Photographers of Animals

White Plains — Box 788 — N. Y.

Ozaukee County Twilight Meeting

Notwithstanding a very rainy evening, over 200 people turned out for the annual twilight meeting which was held at George Weidman's farm near Cedarburg on Tuesday, July 26.

The evening started off with an inspection of the herd with Mr. Weidman giving the records and breeding of the animals in the herd. One of the most admired cows in the herd was Franlo Mollie Burke, weighing over 1800 pounds and with several records between 600 and 700 pounds of fat on 2X. Mr. Weidman also has eight daughters of Pabst Roamer who have produced an average of 500 pounds of fat on 2X at an average age of two years three months.

A judging contest followed on four of Roamer's daughters. First place winner was Hazen Canniff Juneau. Explanation of the final placing was made by Charles Brace of the Holstein Association.

Ferdinand Ansay, president of Ozaukee County Association, welcomed the group. Carl Gilman, County Agricultural Agent, gave a short talk. Main speaker for the evening was Dr. E. E. Heizer of the College of Agriculture, who gave a very interesting talk on effect of heredity, care and management in the production of cows in the herd. He also stressed the importance of long life in our dairy cows.

The new Holstein movie "Holstein Heritage" was shown and enjoyed by those in attendance. The evening was concluded with a fine lunch served by the ladies.

Taylor County Meeting

With an estimated over 200 persons in attendance, the Taylor County Holstein Breeders' Association held a twilight meeting at the Suter Brothers farm in the town of Browning Tuesday evening. Carl Zoerb, county agent, who assisted the association officers in preparing the program, stated after the meeting that the general opinion of those attending was that it should become an annual event.

Featuring the evening's program was the judging of four Holstein cows, and guessing the weight of a fifth cow. A total of 136 persons participated in the judging, and the first place winners were Fred Krug for the men, Mrs. Ray McNeely for the ladies, and Corlas Meier for the juniors.

Several of the contestants had perfect scores, and the winners were decided on the basis of those coming nearest in estimation of the weight of the cow.

Charles C. Brace, Lone Rock, Wisconsin, fieldman for the Holstein-Friesian Association of America, Brattleboro, Vermont, served as the official judge. Following the judging Brace spoke on what Holstein breeders should strive for in developing their herds. He used the four cows to explain his remarks.

Others appearing on the speaking program were Zoerb, Melvin Ecklund, secretary of the county association; Jack Wall, manager of Hillcrest farms, Culpeper, Virginia, Galen Marcott, president of the county association, who welcomed the crowd.

A movie, "Holstein Heritage," was shown.

Lunch and refreshments were served by the association.

As a part of the program, 28 prizes were awarded.

FINANCIAL RESERVES FOR AGRICULTURE

Statement by National Agricultural Savings Bonds Committee

A financial reserve is just as important a part of a well-managed farm or ranch business as land, livestock and equipment. Every farm and ranch family needs a financial reserve as insurance against emergencies like crop failures, disease in herd or flock, or sickness or accident in the family; as a hedge against lower farm incomes; and to provide financial independence for the later years of life.

The uncertainties of weather and markets make Agriculture a hazardous business. Farm and ranch people need to have their financial reserves in the safest possible form and where they will always be readily available. Nothing meets these two requirements so well as U. S. Savings Bonds.

The National Agricultural Savings Bonds Committee believes that for the future financial security of agriculture and the country as a whole, it is highly important that the individual farm and ranch families continue to build and maintain adequate financial reserves in U. S. Savings Bonds. The Committee has therefore pledged its personal support and offers the cooperation of the agencies and organizations its membership represents for supporting the Farm Savings Bonds Program at the National, State and County levels.

American Agricultural Editors Association
American Farm Bureau Federation
Agricultural Commission of the American Bankers Association
National Council of Farmer Cooperatives
The National Farmers Union
The National Grange
The National Association of Radio Farm Directors
United States Department of Agriculture

WHERE IS YOUR FARM?

Here is a quote from a letter written by Carl H. Swenson, Jr., Fernbrook Farm, Wappinger Falls, N. Y.:

"I am writing about the addresses given the farms advertised in the WORLD. About a week ago we made a rather hurried trip through the middle west to see some of the farms which are advertised. We went through Ohio, Indiana, Illinois, Wisconsin and Michigan and returned through Canada.

"We did manage to get to Hickory Creek, Curtiss Candy, Pabst, and a few others. Our main loss of time was in trying to find the farms when we did get in the vicinity. We don't know there is much that you can do, but we did think it might be worth bringing to your attention."

Bred 24 Cows with 25 Services

"Shy breeders" need no longer waste time and money. One dairyman whose 24 cows previously required 41 services, fed the same cows Suppl-E-ment for one month and got them all settled in just 25 services.

Suppl-E-ment is concentrated, dry Vitamin E—the most potent source available. Easy to feed, readily accepted by cows. A pound contains as much Vitamin E as a gallon of wheat germ oil, costs only a fraction as much.

Write for free folder, "The Dollars and Sense of Suppl-E-ment."

Money-Back Offer!

Send $6.40, check or money order, for 4 lb. trial package postpaid—enough for 5 cows for 1 month. (Contains as much Vitamin E as 4 gals. wheat germ oil.) Order today. Money refunded if not completely satisfied.

MATHEWS SUPPLEMENTS
Dept. 6? 28 Riverside St., Rochester 13, N. Y.

$4.75 TATTOO MARKER

EXTRA LETTERS OR FIGURES—25¢ EA.

Complete with set of figures 1 to 10, bottle of ink and full instructions. postpaid.

CATTLE BLANKETS

Made from quality materials, expertly tailored, all sizes. Prompt service. Write for circular and prices.

EAR TAGS

Several kinds to select from. Write for prices.

NECK CHAINS

1. Case hardened chain.
2. Solid bronze number plates.
3. Key ring fasteners
4. Priced reasonable.

FREE CATALOG

Illustrating neck chains, ear tags, marking devices, syringes, veterinary instruments, brushes, combs, clippers, horn and hoof tools, remedies and hundreds of items for the stock raiser. —Write for it.

BREEDERS SUPPLY CO. COUNCIL BLUFFS IOWA

MASTITIS IS BEING CURED

● We handle all latest effective treatments including Penicillin and new "Sulfo" drugs. Write today for particulars.

ANCHOR SERUM CO. (of Indiana)
INDIANAPOLIS, INDIANA

Advertise in the "World"

MY EXPERIENCE IS AT YOUR SERVICE

W. A. BAKER

BOX 231, EXETER, N. H. — Phone Epping 3066

Complete auction service for dispersal or consignment sales. Assistance in purchase or sale of good cattle at private treaty. Consultation without cost or obligation to you.

★ **Sales Service of the Highest Calibre**

is the best assurance of

THE HIGHEST NET RETURN TO THE SELLER

The "bargain basement" of a great department-store offers slow-moving goods at greatly reduced prices but Purebred HOLSTEINS of HIGH QUALITY call for **the best** in presentment in the selling effort. We specialize in a high-class, result-getting service on DISPERSAL SALES, backed by more than 25 years' experience in which we have managed many of the history-making sales of that period throughout the U. S. A. No charge for correspondence on your sale problems.

Please write, phone or wire when we can be of service to you.

★ **A. W. Petersen and Associates**

544 La Belle Ave. Phone 470 Oconomowoc, Wis.

FOR THE WESTERN STATES

(or wherever good Holsteins grow)

We Offer

COMPLETE SALE SERVICE

Our growing list of satisfied customers in Washington, Oregon, Ihado, California and Arizona might be of interest to you in planning dispersal or consignment sales.

RUBE EVERLY, Sale Mgr.
706 New World Life Bldg., Phone 2678,
Seattle 4, Washington

DEPENDABLE

SALES and SERVICE

We have devoted over 35 years of continuous service to breeders in the marketing of purebred Holsteins—sometimes at public sale and sometimes at private treaty. We have an experienced staff of six fieldmen to assist in servicing the public. We have orders for cattle at private treaty. At present, we have two parties wishing to buy an entire herd of the right kind. Our facilities are available to you. We can give special service to dispersal sales.

Write or Phone

W. L. BAIRD, Waukesha, Wis. or FRANCIS DARCEY, Watertown, Wis.

Holsteins Are Our Business

SELECTING — SHIPPING — BUYING

Our Life-Time Experience

We would be glad to help solve your requirements. If in a hurry, phone us, if not, please write us.

Hays Limited, Export Dept., Oakville, Ont., Phone 1308

BETTER FARMING METHODS

(Continued from page 125)

as compared with 44.1 cents in mid-June and 45.8 cents a year ago. Indications are that egg prices will continue high. Farmers received 24.3 cents per pound on the average for the month of July compared with 31.9 cents a year ago. The trend is down.

FARM EXHIBIT IN URUGUAY

Modern agricultural methods formed the theme of a recent exhibit at Pan American World Airways' ticket office in Montevideo, Uruguay, which attracted thousands of persons.

The display included sections on hybrid corn, soil conservation, farm machinery, milk production, the part aviation plays in modern agriculture and other topics related to farm activities.

The exhibit was prepared by the PAA advertising department with the aid of the U. S. Information Service and various Uruguayan organizations, including the Uruguayan oil and alcohol monoply, a milk cooperative, a tractor concern and the Juventud Agraria, the Uruguayan version of the 4-H Club.

Ellis O. Briggs, U. S. ambassador to Uruguay, and Dr. Luis Alberto Brause, Uruguay's secretary of agriculture, were among officials participating in the opening of the exhibit.

AN "EXCELLENT" AT VALLEY FARMS

George W. Reed, Manager of Valley Farms, Walpole, New Hampshire sends us the accompanying pasture snapshot of one of the Excellent cows in their herd. This is Artis Inka Abbekerk 2020774 (Ex.) She was past 11 years of age when this picture was taken during the present summer. She has at 7 years 11 months a record in 296 days of 14,034.6 lbs. milk, 516.7 lbs. fat. She was purchased as one of the Valley Farm foundation cows in 1944 from Cyrus Hartwell at Sherburne, New York. Her first three calves dropped at Valley Farms were bulls. Her last calf in 1948 was a nice heifer by Baker Farm Acme Helbon and she is due soon to the service of Baker Farm Karney, Excellent proven herd sire at Valley Farms.

ARTIS INKA ABBEKERK 2020774 (EX)

A pasture snapshot of one of the Excellent foundation cows of the Valley Farms, Walpole, New Hampshire.

Cow-Side Chats

By RUSS MILLER

Fieldman, Michigan-Indiana

The month of July was devoted to County Black and White Shows in Michigan. One of the highlights of the month was the Livingston County Show held at the Fowlerville Fair Grounds. Marjorie and Dale Kubin of Kansas were the official judges for the day. You may recall that Marjorie was the top winner in the "All-American" Judging Contest. She had the first perfect score ever turned in. There were 90 head of cattle and over 200 people out for the day in spite of the intense heat and the harvest in full swing.

Following is a summary of all of the Black and White Shows held in Michigan:

Date	County	Location	No. Cattle Out	No. People Attended
July 5	Tuscola	Caro	43	95
July 6	Ingham	Williamston	47	125
July 7	Lenawee	Adrian	83	175
July 7	Berrien	Berrien Springs	37	100
July 8	Calhoun-Kalamazoo	Kalamazoo	61	150
July 11	Livingston	Fowlerville	90	200
July 12	Hillsdale	Hillsdale	43	87
July 12	Lapeer	Inley City	39	
July 13	Barry	Dowling	53	78
July 14	Gratiot	Ithaca	18	45
July 20	Bay-Midland	Linwood	35	40
July 25	Genesee	Flint	30	100
July 26	Clinton	St. Johns	72	100
July 27	Shiawassee	Corunna	54	125
July 28	Washtenaw-Wayne-Monroe	Chelsea	72	250
July 29	West Michigan	Lowell	53	175
		16 Shows—Total—	830	1845

The Calhoun-Kalamazoo Show reports have not been received to date so I can not give you their Champions at this time. The Show was judged by Glenn Casey of Williamston.

The Livingston County Junior Champion bull was shown by Robin Carr. The Senior Champion bull was shown by Dr. D. L. Mitchell of Fowlerville. The Grand Champion bull was shown by Robin Carr. The Junior Champion Female went to Montgomery Farms of Howell. The Senior and Grand Champion Female of the Show was won by Robin Carr and Ralph Rose's Excellent bold daughter.

The Lapeer Show was held the same day as the Hillsdale Show with Everett Miller attending in my absence. Mr. O. F. Foster, manager of Lakefield Farms, was the judge of the show. Frances Dougherty had Junior, Senior and Grand Champion Females of the show. Priehs Brothers of St. Claire, had the Junior Champion bull. The Senior Champion bull was shown by Harold Marion of Sandusky. Grand Champion bull was awarded to Priehs Brothers' bull calf.

Gratiot County breeders held their first show this year. The heavy downpour of rain hurt their attendance. The Junior Champion bull of the show was shown by O. G. Biddinger of Ithaca. The Senior and Grand Champion bull was shown by Delbert Conley of Alma. Donna Biddinger's 4H calf won the Junior Champion Female of the show. O. G. Biddinger's three-year-old cow was Senior and Grand Champion of the show. The judging was done by Glenn Casey,

The Bay-Midland show was held at Parson's Dairy, Linwood, Michigan. Mr. Williamston. Roland Krouse, Ebewain, was the judge. The Senior Champion bull was shown by Morris Parsons. The Junior and Grand Champion bull was shown by Dorr Brothers of Hemlock. The Junior Champion female also went to Dorr Brothers. The Senior and Grand Champion female was won by Peggy Warren of Bay City.

Bancroft Acres Farm was the site of the Genesee County Show. C. B. Smith, Williamston, was the judge. The Junior Champion bull was Kermit Carey's bull calf. The Senior and Grand Champion bull was "Dunloggin Var", shown by F. K. Merkley, Flint. Junior Champion female went to Kermit Carey and Senior and Grand Champion female went to F. K. Merkley, Flint.

The Clinton County show was judged by Mr. O. F. Foster, manager of Lakefield Farms, Clarkston. The day was threatened by rain. The Junior Senior and Grand Champion bulls of the show were won by Merle Green, Elsie, Mich. The Junior Champion of the show was won by Joyce Whittaker's 4H Calf Club. The Senior and Grand Champion female of the show was won by Dr. Charles Birmingham of Ovid.

The Washtenaw-Wayne-Monroe show was held at Green Acres Farm. Our hosts for the day were R. N. Fresinger and Lowell Spike. Mr. Herb A. Miller of Williamston, was the judge. Mr. R. P. Ullmann's Senior Bull calf, "Rayulmn Gayblade" was the Junior Champion bull. "Admiral Fobes Successor" owned by Jack Budd of Belleville, was Senior and Grand Champion bull. The report does not give the Junior Champion female. I am sorry not to be able to report the winner at this time. The Senior and Grand Champion female was "Ivendale Dunloggin Lamerit Betty" shown by R. P. Ullmann. The State President of the Michigan Ass'n., George Schaffer, presented a hand-painted necktie to the most outstanding showman of the day. The tie was won by Clarence Larch, who was showing for Mr. Ullmann.

The county shows were concluded with the West Michigan show at Lowell Fair Grounds. Mr. O. F. Foster was the judge. The Junior Champion bull was shown by Mr. D. A. Buth of Belmont. The Senior and Grand Champion bull was shown by Mr. John C. Buth and Reisbig of Grand Rapids and Ionia. The Senior and Grand Champion female of the show was won by Mr. Gerrit Buth of Coopersville.

FOX RIVER VALLEY
HOLSTEIN BREEDERS
"In the Heart of America's Dairyland"
Offer
SALES SERVICE
both purebreds and grades—representing over 250 purebred breeders all farmer breeder herds in 8 of Wisconsin's best dairy counties.
Free Buyer Service
Write - - -
MATH BEULEMANS, Fieldman
Kaukauna, Wisc.

DANE CO. HOLSTEIN BREEDERS' ASSOCIATION
Offers new sales service on grade and purebred cattle from one of Wisconsin's dairy counties where over 10,000 cattle are on DHIA test and more than 15,000 are bred artificially. For information, write—
FRANK E. CAIRNS, Fieldman
353 W. Johnson St., Madison 3, Wis.
Dial 6-0513 Res. Gifford 6513-R

GOOD HOLSTEINS FOR SALE
Cows — Heifers — Serviceable Bulls
For good Holsteins, either registered or grades—one or a carload—come to Jefferson County, Wis. Let us quote you prices on quality cattle from healthy herds. Free fieldman's service.
JEFFERSON CO. HOLSTEIN ASS'N.
Fort Atkinson, Wisconsin

M. V. MANN
Sales Agent
ELGIN COUNTY HOLSTEIN BREEDER'S CLUB
Noted for Type and Production.
R. R. 4, Aylmer, Ontario, Canada
Telephone 31 R 66

When in Canada
plan to visit our herd of linebred Rag Apples. Also commercial cows.
HARDY SHORE
(Telephone Byron 16R-181)
GLANWORTH, ONTARIO

JAMES W. FERGUSSON
Buyer's Agent
Oxford County Holsteins
One or a Carload
Telephone 70-W
Ingersoll, Ontario, Canada

Oxford Holstein Breeders' Ass'n
For the finest in Canadian Holsteins.
Over 600 herds to select from.
Sales Agents:
Geo. C. Currie, Tel. 736J3 Ingersoll, Ont.
J. Bruce Dickout, Tel. 532J12, Salford, Ont.
"The Holland of America"

Holstein-Friesian World

The Newspaper of the Breed

VOLUME 46, NUMBER 18 **September 17, 1949**

Established 1904

Holstein-Friesian Register ..... Est. 1886
Black and White Record ..... Est. 1916

Published at Lacona, N. Y., the first and third Saturday of Each Month, by Holstein-Friesian World, Inc.

M. S. PRESCOTT, Editor
WM. A. PRESCOTT, Associate Editor
THEODORE PRESCOTT, Associate Editor
FAY C. BARNEY, Associate Editor
ROBERT H. HASTINGS, Associate Editor
MABEL C. CHASE, Editorial Assistant

Subscription price for the United States and Canada, $2.00 per year; in advance. Foreign subscriptions $3.00 per year. First Class Mail subscriptions (U. S. and Canada) $10.00 per year; Air Mail subscriptions (U. S.) $24.00 per year.

The figures following the address on the mailing label of each paper indicate the month and the year to which the subscription is paid and answers the purpose of a receipt. All subscriptions are discontinued promptly upon expiration. The WORLD subscription list is filed geographically by town and state. Accordingly, when you change your address, **please be sure to give us your old address as well as the new.**

Advertising rates upon application.

News and advertising forms close nineteen days in advance of publication dates.

Holstein-Friesian World, Lacona, N. Y., Phone Sandy Creek 3811

FUTURE PUBLICATION DATES
Oct. 1-15, Nov. 5, 1949

Directory of Officers and Fieldmen of
THE HOLSTEIN-FRIESIAN ASSOCIATION OF AMERICA

President ..... S. B. Hall, Troutdale, Ore.
Vice-President ..... Harold J. Shaw, Sanford, Me.
Executive Secretary ..... H. W. Norton, Jr., Brattleboro, Vt.
Director of Extension ..... Glen M. Householder, Brattleboro, Vt.
Counsel ..... Clinton M. Horn, Terminal Tower, Cleveland, Ohio

NATIONAL FIELDMEN

Allen N. Crissey, 360 Worthington St., Springfield 3, Mass.
G. Raymond Appleman, Linn, Kansas.
Charles Brace, Lone Rock, Wisconsin.
John H. Stewart, Waterloo Bldg., Waterloo, Iowa.
John Morris, McDonogh School, McDonogh, Md.
Russ Miller, 314 Fulton St., Williamston, Mich.
Robert J. Howard, Box 472, Geneva, Illinois.
Gerald J. Plowman, 381 N. 4 East, Logan, Utah.

FULL-TIME STATE FIELDMEN

W. D. Brown, N. Y. Holstein-Friesian Ass'n., 203 North Aurora St., Ithaca, N. Y.
A. T. Personius, N. Y. Holstein-Friesian Ass'n, Ithaca, N. Y.
I. D. Hadley, Ohio Holstein-Friesian Ass'n., Wooster, Ohio.
Geo. Nichols, Ohio Holstein-Friesian Ass'n., Wooster, Ohio.
J. A. Fairchild, Sec'y-Fieldman, Pennsylvania Holstein Ass'n., Berwick, Pa.
L. H. McDaniel, 632 College Ave., Fresno 3, California.

BOARD OF DIRECTORS

Terms Expire 1950: Albert B. Craig, Sewickley, Pa.; Fred W. Tullis, Monroe, Mich., I. W. Youngquist, Bow, Wash.; Herbert G. Miller, Northfield, Minn.
Terms Expire 1951: Ernest M. Wright, Waterloo, Iowa; M. R. Moomaw Canton, Ohio; Scott Meyer, Hannibal, Mo.; Harvey Nelson, Union Grove, Wisconsin.
Terms Expire 1952: Carl G. Wooster, Union Hill, N. Y.; Frank L. Pellissier, Whittier, Calif.; T. Hobart McVay Nickerson, Kans.; Thos. H. Benton, Blairstown, N. J.
Terms Expire 1953: Merrill N. Warnick, Pleasant Grove, Utah; Fred J. Nutter, Corinna, Me.; Richard N. Wills, McDonogh, Md.; Leon A. Piguet, East Aurora, N. Y.

Cowphilosophy — by Mark H. Keeney

(Now in the 3rd Printing of the Second Revised Edition)

Here is the most practical of all the dairy husbandry books—written in cowman's language by a Master Breeder, internationally-known for his work with the famous Overbrook herd. A text book for everyone interested in dairy husbandry. Now being used by the hundreds in Veterans' on-the-job farm training courses.

VETERANS! IF COWPHILOSOPHY is not being used in your farm training course, please ask the instructor to write for information about this leader in the field of dairy publications.

PRICE $3.00
Postpaid in U.S.A. Special discount to schools.

Prompt Delivery — Complete Satisfaction Guaranteed.

Order from
HOLSTEIN-FRIESIAN WORLD, Box V
Lacona, New York

Smiles—

Consistency

One Russian diplomat said to another Russian diplomat:

"America is a lousy country. It's a weak country. These Americans are incapable of producing anything that would benefit mankind. We don't need to have anything to do with America."

Then, he finished his Lucky Strike cigarette, ate his Hershey bar, put on his Adam hat and drove off in his new Oldsmobile.—Chicago Daily News

Some Shooting

One of the greatest marksmen of the FBI was passing through a small town, and everywhere he saw evidences of the most amazing shooting. On trees, on walls, and on fences there were numberless bull's-eyes with the bullet hole in the absolute center. He asked to meet the person responsible for this great marksmanship.

The man turned out to be the village moron.

"This is the most wonderful marksmanship I have ever seen," said the FBI man. "How in the world do you do it?"

"Easy as pie," said the moron. "I shoot first and draw the circles afterward."—Leopard Spots

Simple Solution

Wife: "Do come over to Mrs. Borleigh with me. She'll make you feel just as if you were at home."

Hubby: "Then what's the sense of going there? Let's stay here and save the trouble."

No Flowers

A motorist on a muddy road pulled up alongside a fellow traveler who was digging his car out.

"Stuck in the mud?"

"No my engine died here and I'm digging a grave to bury it."

How True!

A tip is a small sum of money you give to somebody because you're afraid he won't like not being paid for something you haven't asked him to do.

Obliging

A woman went into a department store. She was looking for blankets. She had the patient clerk take down each and every blanket but one.

"Well," she said, "I don't think I'll buy anything. You see, I'm really looking for a friend."

"If you think your friend is hidden in that last blanket, madam, I'll be glad to take it down for you."

Negative Visit

Maid (to young man caller): "I'm sorry but she said to tell you she wasn't at home."

Young man: "Well, tell her I'm glad I didn't call."

SONS STILL AVAILABLE

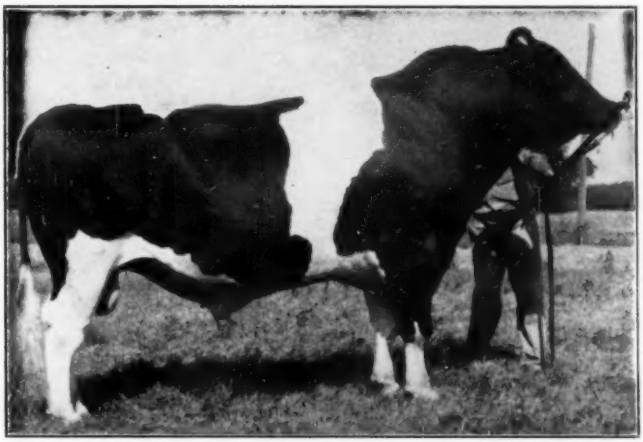

KYLAND FOBES BURKE (George)
Our Former Herd Sire

HIS PROVING IN HIR

6 Dtrs.	15620	3.25	508
6 Dams	11030	3.55	392
Diff.	+4590	-.30	+116

One of the greatest proven sons of Burke from Wisconsin's "Leading Lady" — Alverno Fobes Segis Burke with 1114.2 lbs. fat, 4.1% on 3X.

WE STILL HAVE A FEW OF HIS SONS TO OFFER

KYLAND

PUREBRED HOLSTEIN

W. D. KYLE, JR., OWNER
FRANK CASE, MANAGER

ROUTE 1 *Oconomowoc, Wis.*

TWO OUTSTANDING BULLS
to the

October 5-6 Earlville Sale

Reedhill Vedict-Var Loren 1071786

Born Nov. 28, 1948

A nice show bull, nearly all black, and very, very flashy. One that can be shown in any competition.

He carries a blending of the Lochinvar, Chieftain 7th, and Posch lines, so popular everywhere. He carries fourteen crosses to Johanna Rag Apple Pabst.

His sire, BUTTERFLY VEEDICTION LOCHINVAR, $10,500 son of MONTVIC LOCHINVAR from a daughter of MONTVIC CHIEFTAIN 7th that made 967 lbs. fat, 4y, 4.6%. She is one of four full sisters that average 1026 lbs. fat, 4.7%, and include the 1227-lb. 3X 5% "VEDA". A maternal sister to "VEEDICTION" in Canada is now on test promising a sensational high test record.

His dam, C E B CHIEFTAIN LAURA, is a lovely dark daughter of TESTMOR MONTVIC CHIEFTAIN (he, double grandson of "CHIEFTAIN 7th" from a member of the four full sisters with 944 lbs. fat, 4.6%). She is now on A R, 3X test at 4 years of age and even after being moved in the middle of her lactation from Reedhill to Butterfly, should make 600 lbs. fat from 18,000 lbs. milk.

The second dam, bred at Yates Farms, made 434 lbs. fat, 2 years, 2X, 3.8%. She is by COLONEL POSCH. The third dam is an 870-lb., 4½-year-old daughter of PRINCE STANLEY POSCH. The fourth dam is 886-lb., 3-year-old daughter of ABBEKERK SYLVIUS LAD 13th. The fifth maternal dam has a full sister with 848 lbs. fat, 4y, 3.9%, and the sixth dam has 786 lbs. fat, 3½ years.

ATTEND THIS SALE AND SEE THIS SENSATIONAL SHOW BULL. He is tops in every respect. Note the double cross of the breed's highest testing family.

Reedhill Testmor Modest 1071785

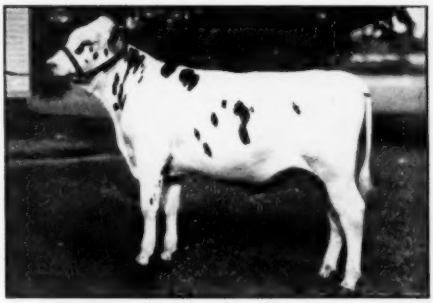

Born Oct. 23, 1948

Light in color, well-grown, and a pleasing individual. Here is a line-bred MONTVIC CHIEFTAIN 7th bull carrying four crosses to this famous Gold Medal Sire of higher test than any sire of the breed.

His sire, TESTMOR MONTVIC CHIEFTAIN, is a proven double grandson of MONTVIC CHIEFTAIN 7th out of a 944-lb., 4.6% member of the four full sisters that average 1026 lbs. fat, 4.7%. "Testmor" has 2-year-old daughters up to 791 lbs. fat, 3X, 4.4% and of his first 9 A R daughters, he has three from 626 lbs. to 701 lbs., and three from 539 lbs. to 572 lbs. fat. A maternal sister to "Testmor" now on 2X promising 750 lbs., 4.3% in a good Ohio herd.

His dam, GREENAWAY FAITH MODEST COUNTESS, at 29 months made 676 lbs. fat, 18,118 lbs. milk with 3.7% test on 3X. Few 2-year-olds can equal this record for either fat or milk. Her sire is the $2,000 proven inbred "7th" son that Mr. David Roberts, Sauquoit, N. Y., sold to the Maine Artificial Breeding Coop.

Come to this Two-Day Earlville—Oct. 5-6

WRITE TODAY FOR ADVANCE PEDIGREES OF THESE TWO GREAT BULLS
They Can Go Anywhere
Phone or Wire Bids Will be Handled as Though You Are Present in Person

BUTTERFLY FARMS

Mexico, N. Y.

R. AUSTIN and JAY W. BACKUS,
Owners

GILBERT WELCH,
Herdsman